Last Call
For That Liberty Bond
Buy It *Now*

The Chicago Daily Tribune.

THE WORLD'S GREATEST NEWSPAPER

HOME EDITION

VOLUME LXXVI.—NO. 255. C. [COPYRIGHT, 1917, BY THE TRIBUNE COMPANY.] WEDNESDAY, OCTOBER 24, 1917.—TWENTY-SIX PAGES. THIS PAPER CONSISTS OF TWO SECTIONS—SECTION ONE. * PRICE TWO CENTS.

FRENCH CAPTURE 7,500 GERMANS

LIBERATE YOUR GOLD FOR LIBERTY!

GERMANY PLOTS AGAIN TO ARM IRISH REBELS

Lloyd George Says Bernstorff Aids Sinn Feiners.

LONDON, Oct. 23.—Germany is plotting again to land arms in Ireland. Count von Bernstorff, former ambassador to the United States, is playing a large part in the plotting.

Premier Lloyd George made this announcement during a speech in the house of commons today. He said the government was aware fully of the steps taken by Germany.

He followed it with a declaration that under no consideration will Great Britain grant the demand for "sovereign independence" of Ireland.

Convention Solving Problem.

Henry E. Duke, chief secretary for Ireland, said the British government had deported prisoners from Ireland last February because Germany was again offering a helping hand to the Sinn Feiners.

Mr. Duke declared the recent trouble in Ireland had arisen because the Irish convention was doing well and the Sinn Fein leaders wish it to fail. He said the government intended to do its utmost to prevent criminal acts with such intention.

The belief was expressed by Mr. Duke that the convention was on the eve of a solution of its problems. He contended that while the constitution was in the making the government should do its utmost to avoid the power of making arrests, which he considered as likely only to help the pessimistic propaganda.

Balmoral Attacks Officials.

Former Premier Asquith expressed the belief that within a few months a scheme of Irish government acquiesced in by a majority of the Irish people would be presented to parliament.

The debate on the Irish question was precipitated by John E. Redmond, leader of the Irish party in parliament, on the motion which he announced on Oct. 16. The motion reads:

"This house deplores the policy which has been pursued by the Irish executive government and the Irish military authorities at a time when the highest interests of Ireland and the empire demand the creation of an atmosphere favorable to a successful result of the deliberations of the Irish convention."

Halt Organization of Revolt.

The premier said that the government could not possibly forget what had happened only eighteen months ago.

"In order to save those poor people who honestly believed they were doing their best for their country from being persuaded by others," the premier continued, "I thought it essential that the government should take action, not provocative action, but firm action.

"There are three things the government ought to make clear in the interests of Ireland: First, incitement to rebellion cannot be permitted. The Germans nearly landed arms for that purpose eighteen months ago. We know that arrangements are being made for arms to be landed again and we know that it is partly done by von Bernstorff. Second, a thing no government can permit is organization for rebellion."

Answers Secession Talk.

After returning to the drilling and the marching going on in Ireland and the exhortations of De Valera, the premier declared that what was going on in Ireland was a deliberate attempt to enroll and drill thousands of young men—who in England would have been compulsorily enlisted—in preparation for rebellion.

The third point was that there was a deal of talk in Ireland among the Sinn Fein leaders, which said the president did not mean home rule or self-government, but separation or secession. There was a demand for the sovereign independence of Ireland, and the premier declared: "We had better say at once that under no conditions will Great Britain permit anything of that kind."

Defends Irish Policy.

Secretary Duke did not complain of the criticism of Mr. Redmond's criticism, but felt that all the action taken by the administration in Ireland was justified. The Irish convention, he declared, was a working demonstration of the fact that if given a fair

(Continued on page 4, column 6.)

EITEL ARRESTED; CHIEF CALLS 22 CABARET HEADS

Loop Places to Face Loss of Licenses for Violations.

Karl Eitel, part ower of the Bismarck hotel, in which is located the notorious Blue Bird room, was arrested last night on warrants charging him with selling drinks to minors. The Blue Bird room was brought into the spotlight of the investigation by the courts and the police as a result of the escapades of Dorothy Crosby, the girl who spent lurid days and nights in tasting first hand of the attractions of Chicago's cabarets.

While detectives were seeking Eitel detectives from the office of Chief of Police Schuettler were serving notices on the owners and managers of eleven loop cafes and cabarets to appear in his office this morning to explain alleged violations of the city ordinances. The chief has threatened to revoke the licenses of those who cannot explain away the charges.

All Places in Loop.

Following are the places upon which summonses were served:

The States restaurant,	The Winter Garden, St. James' Grill,
The Lambs' Cafe,	The Northern Inn,
The College Inn,	The New Italy restaurant,
The Friars' Inn,	Heinley's restaurant,
The "Empire room" of the Grand Pacific hotel,	The "Barebit."

The chief's action was based on a survey of "white light" conditions which has been going on for more than a week. Men from First Deputy Westbrook's office made the reports on the places named. Their observations also will be made the material for a special report by the chief to the city council. To avoid the shifting of responsibility detectives were ordered to serve both the managers and the men in whose names the licenses are held.

Faces Trial Today.

Eitel, who also is owner of the Bismarck gardens, was arrested by Detectives O'Malley and Sullivan of First Deputy Westbrook's office. He was taken to the Central station.

The detectives first went to Eitel's home at 525 Roscoe street, and then to the Bismarck gardens, but were informed that he was at neither place. Upon their statement that they would wait until he came to the gardens he walked out of his office and went with the detectives. He was released on bonds signed by Emil Eitel, his brother and partner. He will be arraigned in the Morals court today.

The arrest of Eitel followed a long conference in the chambers of Judge Uhlir of the Morals court yesterday afternoon. Judge Uhlir, Second Deputy Funkhouser, City Prosecutor Miller, Assistant City Prosecutor William Schultz, and Assistant State's Attorney W. L. Meyer took part.

Other Action Held Up.

At the conference in Judge Uhlir's court, after determining upon the prosecution of Eitel, the complaint against him was sworn out by Mrs. Anna L. Davern, probation officer of the Juvenile court. The warrant was given to Detective Sergeant Donald Smith of the first deputy's office to serve.

The arrest of Eitel is based specifically upon serving to "Jack" Ostermann, a dancer, 15 years old, and the Crosby girl in the "Blue Bird room" of four bottles of champagne on Sept. 13. Judge Uhlir said "there will be no talk of revocation of license of the Bismarck until the evidence is heard."

More Girls are Lured.

Another result of "cabaretting" was also revealed yesterday during the session of the morals court, when four young chorus girls, all hailing from New York, were brought in. They had heard of the cabarets of Chicago, and had gone forth the preceding evening to see for themselves.

They started at the notorious "black and tan" resort, the Elite No. 1. They then proceeded, accompanied by two white and two colored youths, to the Elite No. 2, and wound up and were rounded up at a hotel of evil repute.

In the meantime the cabaret owners themselves started action to avert the threatening storm. The draft of an ordinance was completed yesterday which requires a special license for cabarets, places the captain of each police district in a position to recommend or veto the granting of such a license, abolishes "afternoon entertainment," introductions, and "hosts and hostesses," and asks for a "stabilizing" of restaurant entertainment.

OCTOBER 24—LIBERTY DAY

THE WEATHER.

WEDNESDAY, OCTOBER 24, 1917.

Sunrise, 6:13; sunset, 4:55. Moon sets at 12:36 a. m. Thursday.

Chicago and vicinity—Fair Wednesday; Thursday unsettled and slightly warmer, probably rain; moderate north to northeast winds, becoming southerly.

Illinois—Fair Wednesday, somewhat warmer except near Lake Michigan; Thursday unsettled and warmer, probably rain in north and east portions.

TRIBUNE BAROMETER.

TEMPERATURE IN CHICAGO. [Last 24 hours.]

MAXIMUM, 5 P. M.....43
MINIMUM, 5 A. M.....31

3 a. m.	34	11 a. m.	35
4 a. m.	32	Noon	35
5 a. m.	31	1 p. m.	36
6 a. m.	32	2 p. m.	41
7 a. m.	32	3 p. m.	42
8 a. m.	33	4 p. m.	42
9 a. m.	34	5 p. m.	43
10 a. m.	35	6 p. m.	43
7 p. m.	43		
8 p. m.	42		
9 p. m.	42		
10 p. m.	42		
11 p. m.	42		
Midnight	42		
1 a. m.	41		
2 a. m.	41		

Mean temperature for 24 hours to 7 p. m., 37; normal for the day, 50. Deficiency since Jan. 1, 487 degrees.

Precipitation for 24 hours to 7 p. m., .31. Deficiency since Jan. 1, 5.82 inches.

Wind, N.E.; maximum velocity, 26 miles an hour at 3:40 p. m.

Relative humidity, 7 a. m., 88; 7 p. m., 76.

For complete weather report see page 20.

YESTERDAY ELSEWHERE.

	Temp. 7 p. m.	High.	Low.	
New York	50	54	46	Cloudy
Boston	48	52	38	Cloudy
Washington	56	62	38	Cloudy
St. Louis	40	42	30	Cloudy
Minneapolis	34	38	22	Clear
San Francisco	54	66	58	Cloudy
Galveston	62	64	56	Clear

60 DIE, 90 HURT, IN COSTA RICA

San José, Costa Rica, Oct. 23.—Sixty persons were killed and ninety seriously wounded as the result of an explosion which occurred in the principal barracks here early this morning. The explosion was due to an accident. The barracks and the penitentiary were destroyed.

TEN YEAR TERM WITH DISCHARGE FOR DESERTERS

New York, Oct. 23.—[Special.]—Ten years' imprisonment at hard labor, forfeiture of pay and all allowances, and dishonorable discharge from the army were the penalties inflicted by a court martial at Camp Mills, L. I., a few days ago upon two Alabama privates who deserted from the One Hundred and Sixty-seventh infantry (old Fortieth Alabama), which is part of the Rainbow division.

The men, who both came from Montgomery, Ala., were Paul S. Gooden of Company M and Richard Harris of headquarters company. Each is 23 years old. They are now in the federal penitentiary at Atlanta, Ga., beginning their long terms. They were taken there in irons last Thursday.

This court martial was one of the most important held anywhere in the United States since this country entered the war.

Only the leniency of the court and their youth saved the deserters from a firing squad. Violation of the fifty-eighth article of war, the charge upon which these soldiers were found guilty, carries with it, at the discretion of the court, the death penalty.

FOUR HURT BY EXPLOSION IN STOVE WORKS

Four men were hurt and considerable damage caused by an explosion yesterday in a smelting furnace of the Superior Stove works at 832 West Superior street.

Gas, formed when water was poured on the furnace fire after the day's work, is believed to have been the cause of the explosion. The blast wrecked the furnace, constructed of brick, tore a wide hole in the roof, and shattered windows of the structure.

The four who were hurt were standing close to the furnace and were knocked off their feet, the debris falling on them. Thirty other employés were unhurt.

THE WAR

French advance over two miles on front of approximately six miles in Aisne region; capture 7,500 Germans and 25 guns, Paris reports.

Germans oust British from one new post in Flanders. British flyers bomb Zeebrugge.

Russians on northern front occupy trenches deserted by Germans. Fifteen German warships damaged in Riga battle, Petrograd claims.

Italians repel strong Austro-German attacks, Rome reports.

Berlin claims allied attacks in Flanders netted small gains, with heavy losses to foe. Germans capture 20,000 prisoners, 100 guns, and valuable stores on island in Gulf of Riga.

CARRYING COALS TO NEWCASTLE ALL OUT OF DATE

An alleged stolen automobile was driven up to the Criminal court building Saturday afternoon and an attempt was made to sell the car for $75 to William Sullivan, an investigator in the state's attorney's office. As a result three men were arrested and booked at the Clark street station on charges of conspiracy. They are:

Sam Glaser, owner of a second hand automobile garage at Thirty-fifth and Morgan streets. He was a state's witness in the recent "diploma mill" cases.

Arthur Tray, who recently has had a room at the Morrison hotel.

Sol. Friedman.

An automobile valued at $800 was left by Glaser at Fourteenth and Michigan several days ago. By prearrangement, it is charged, Friedman and Tray drove it away. Glaser reported the automobile as being stolen and put in a claim for insurance. Friedman and Tray were to be allowed to keep the money they were to receive by teh sale of the automobile.

FIRST BATTLE FOR AMERICA COMES TODAY

Kaiser Eyes Loan as Gauge of U. S. War Temper.

BY ARTHUR SEARS HENNING.

Washington, D. C., Oct. 23.—[Special.]—The first great battle of the war with Germany will be fought tomorrow, Liberty day, on American soil.

Tomorrow the American people will proclaim by the volume of their subscriptions to the second Liberty loan whether they are in this war heart and soul, or are reluctant to lend their savings on the best security in the world to back up the men about to do battle in France.

The kaiser is waiting eagerly for the tidings from this American battlefield. Whether the Americans mean business is just now a vital consideration in his plans, and he is going to get a lot of information on this head from the figures of the subscription to the second Liberty loan.

U. S. Offices Close.

President Wilson has proclaimed tomorrow Liberty day and ordered all government offices to close at noon, an example followed by the governors of the states, in order that all loyal Americans may go forth and rouse their neighbors to the necessity of making the loan a thundering success.

Liberty day was heralded tonight from one end of the land to the other by Liberty bonfires in almost every city and hamlet. The signal was given for the lighting of these beacons when Mrs. McAdoo, wife of the secretary of the treasury, and daughter of President Wilson, lighted a gigantic pyre near the foot of the Washington monument.

Instantly billows of flame rolled forth, illuminating the monument and a throng of people, while the marine band played "The Star Spangled Banner." Mrs. Wilson, wife of the president, and many American and foreign officials were among the spectators.

Uses Historic Torch.

Mrs. McAdoo used for lighting the bonfire a candelabrum given by Napoleon Bonaparte to Gen. Robert Patterson, who in turn presented it to Gen. Jackson on the occasion of his inauguration as president of the United States. Fagots set afire by Mrs. McAdoo came from a cherry tree on the Mary Washington farm on the Rappahannock river, near the site of the famous tree George is supposed to have cut down with his hatchet. Other relics included pieces of wood from the birthplaces of Presidents Wilson, Cleveland, Jackson, Johnson, and Polk.

The need that every loyal American shall do his utmost tomorrow to roll up a tremendous oversubscription of the loan is made manifest by the treasury department report tonight, which shows that while the minimum of $3,000,000,000 is almost within reach, the maximum of $5,000,000 is still far distant.

Total Near $2,500,000,000.

The official reports from all federal reserve districts account for a total of $1,501,392,150. Unofficial reports swell this total to about $2,500,000,000.

The officially reported totals of subscriptions in the reserve districts and the percentage of the $5,000,000,000 maximum which the subscriptions in each district represent follow:

New York	$600,630,000	.464
Boston	184,900,000	.385
Cleveland	188,750,000	.345
Minneapolis	63,250,000	.317
Richmond	63,189,650	.316
Chicago	185,202,000	.305
St. Louis	45,522,000	.279
San Francisco	67,234,000	.192
Philadelphia	64,079,400	.142
Kansas City	26,151,000	.131
Dallas	16,120,600	.129
Atlanta	12,902,100	.08
Total	$1,501,392,150	....
General average		.300

Big Loan Roundup.

"Business will be virtually at a standstill throughout the nation tomorrow—except for the sale of Lib-

(Continued on page 6, column 4.)

LIBERTY DAY

Facts to Help Those Who Will Aid Drive for Loan.

City hall will be closed all day.

Schools and school board rooms will close at noon.

Public library will close at 1 p. m.

Industrial plants will close down at noon.

Association of Commerce has asked all its members to let their employes go from 1:30 until 4 p. m.

All employés in the federal building who can be spared will be given the afternoon.

Board of Trade will close at 11 a. m. Rally at noon on board floor.

Banks will be OPEN all day.

Parade at 2 p. m. as follows: Michigan avenue from Eighth street to Randolph, west to La Salle, south to Washington, east to State, south to Monroe, west to La Salle, south to Adams, east to State, south to Jackson, west to Market, where parade will disband.

Massmeeting and patriotic concert, First regiment armory, Sixteenth street and Michigan avenue, 8 p. m. Doors open at 7. No reserve seats.

Massmeeting for Bohemian women, Harrison Technical High school.

Local exemption board No. 86 neighborhood meeting. Robert Emmet school, 8 p. m.

THE GOLD TEST.

Washington, D. C., Oct. 23.—Secretary Lane tonight issued this statement for tomorrow, Liberty day:

"Give to Woodrow Wilson, the president of this republic, of your gold and of your silver, that he may fashion therefrom a spear with which to overthrow the champion of the Divine Right of Kings to make war when they will, where they will, and how they will. For this is the day of trial in which all men shall prove themselves whether they be for government by the soldier or government by the will of the people."

GIRL KIDNAPED ON DAY WEDDING PLANS ARE TOLD

Anna Anatro, 15 years old, of 719 Aberdeen street, was kidnaped last night by two men who stole up behind her, stifled her screams with a handkerchief, and carried her to a waiting automobile. It happened near her home. With Anna was Miss Lena Greggo.

Pasquale Anatro, the father, in notifying the police of the Maxwell station, said one Rosario Ferruggio had loved Anna in Palermo, Italy, and had followed her to this country. She had repulsed his attentions, the father said. Peter Lagio, to whom she was engaged, had announced the date of their wedding yesterday.

Leno Greggo told the police Ferruggio was one of the kidnapers.

C. R. STEPHENS' SON, COLLEGE BOY, ASKS A DIVORCE

George Bayne Stephens, freshman at Cornell and son of Charles R. Stephens, secretary and superintendent of the Moline Plow company, filed suit yesterday to divorce his youthful bride, whom he married in Moline June 27. Mr. Stephens admitted beginning proceedings yesterday, but declined to tell anything further about the shattered romance.

Mrs. Stephens, before her marriage, was Elizabeth Chase. She is said to have been so generously treated by her youthful husband that she found it fun to keep a diary in which she chronicled his gifts of money and other things dear to girls' hearts. She is said to have betrayed much pleasure in relating in her little book how good George was.

Winston, Payne, Strawn & Shaw represent the young man.

German Property to Be Seized Worth a Billion

Washington, D. C., Oct. 23.—[Special.]—One billion dollars is unofficially estimated to represent the German owned money or other property subject to confiscation by this government under the trading with the enemy act. All available officials point out, for investment in the next Liberty loan.

Until A. Mitchell Palmer, as custodian of enemy property, has received returns from corporations and individuals it will be impossible to determine the total value of the assets he is required to take over. Letters received by him today, however, indicate that the war chest will be enormously swelled.

HURL FOE BACK OVER 2 MILES; TAKE 4 TOWNS

Teutons Lose 25 Guns, Huge Stores of Material.

PARIS, Oct. 23.—In one of the swiftest and most dashing blows of the war, the French troops today smashed through the German lines north of the Aisne to a depth of two and one-fifth miles at one point, inflicted heavy losses on the enemy, and captured more than 7,500 prisoners, twenty-five heavy guns and field guns, and an enormous amount of war material.

The powerful German strongholds of Allemant, Vaudesson, La Malmaison fort, and Chavignon, the mainstays of the line protecting Laon, were captured. From their new positions the French overlook the Laon plains.

Premier Painleve announced the drive as "a most important success."

Attack Before Dawn.

The attack was begun at 5:15 o'clock in the morning after several hours of intense bombardment. Amid inky darkness the French troops left their trenches and with a terrific barrage fire from the most powerful concentration of French guns ever gathered on such a short front preceding them they made their way toward, into and over the first German position, sweeping all resistance aside.

Altogether six German infantry divisions were ranged facing the French attacking forces, but none of them was able to withstand the onslaught. The advance continued like clockwork.

More than 1,000 prisoners belonging to the famous Fifth Prussian guards were taken early in the day, and the French continued on their victorious drive.

WIN IMPORTANT GROUND.

[BY ASSOCIATED PRESS.]

The French forces of Gen. Petain struck a mighty and unexpected blow against the German line northeast of Soissons Tuesday morning and made some of the most important gains of terrain since they threw back the army of the German crown prince which was besieging Verdun.

The stroke was made over a front from east of Vauxaillon to Pargny-Filain. Under rainy and generally unfavorable weather conditions the French pushed forward all along the line, aided by audacious aviators, who flew over the German positions at an altitude of about 150 feet, using their machine guns.

Germans in Rout.

The village of Chavignon was captured after a violent struggle which resulted in the enemy fleeing pellmell.

The French won posts which place them in more advantageous positions from which to press on later toward Laon.

For about a week the French artillery had been hurling tons of steel into the German line, preparing for the drive, and when it was started much havoc already had been wrought by the guns. In addition to the prisoners taken by the French, the Germans also suffered heavy casualties.

GERMANS RETAKE POST.

BRITISH FRONT IN FRANCE AND BELGIUM, Oct. 23.—The new allied line established in yesterday's limited attack astride the Ypres-Staden railway was intact this morning with the exception of the loss in the southern fringe of Houthoist wood of one fortified farm from which the British were forced to fall back last evening when the Germans delivered a heavy local counter attack.

Fight for Wood.

The bitter fighting along the southern edge of the Houthoist forest confirmed statements by German prisoners that the enemy is determined to hold this wood at all costs because of the effective screen it offers for artillery work and for other operations behind it.

The enemy defenses opposite the British in this section have offered most strenuous resistance and the British have been forced to fight hard for every foot of ground they have taken. Their advance has been made in the face of gruelling machine gun fire from numerous pill boxes. In addition they have been heavily enfiladed from two directions by German artillery stationed on high ground northeast of the forest and beyond Passchendaele.

The Germans had strengthened their infantry line in this region and had

replaced many of the tired troops with fresh divisions. Three of these stationed along the edge of the forest fought determinedly to retain their hold.

French Win Speedily.

The French share in Monday's fight was small, but what they had to do they did well and quickly, having reached all their objectives in a little more than three hours of fighting. The front involved is approximately 1,000 yards south of the Houthoist forest.

The old French line north of Mangelaere had taken a bend at a place known as Jean Barthouse toward the southeast and had run on down by the eastern side of Veldhoek to join the British line. In yesterday's operations the French swung a thousand yards of their extreme right flank northward, advancing more on the right than the left. This straightened out the line and it corresponded to the British advance.

Generally speaking, the French did not met with hard resistance. There were numerous trench positions and pill boxes in this section over which they moved forward, but the Germans were holding the line thinly here.

Held Up by Guns.

The main trouble came from the machine guns, and the pollus temporarily were held up on their center by a heavy fire from enemy pill boxes. This delay, however, was brief, and the French stormed their way through these positions and penetrated into the outlying copses on the edge of the forest.

Virtually no enemy artillery was brought to bear against the French, and this probably was due to the effective use by the French of gas shells in counter battery work.

Two German field guns which the enemy had abandoned some time ago were taken. The French losses were slight.

On the right of the French the Germans were holding positions with great numbers of men, and hard fighting developed at the start.

Germans Counter Attack.

The Germans delivered two counter attacks against the British troops in this section. The first, at noon, developed along the Ypres-Staden railway, and as a result the British were forced to relinquish a slight strip of ground which their advanced outpost had reached. At 8 o'clock another counter drive was made north of the railway and this time the Germans succeeded in regaining one fortified farm.

Along the rest of the front the British held firmly the ground they had gained, notwithstanding a violent shelling which continued all night from the German guns.

This morning another attack was made by the Germans north of the Ypres-Staden railway, but the enemy was smashed and forced to retire.

German Marines in Fight.

On the right wing of the advance east of Poelcapelle the going was easier, and the British pushed out some 900 yards before the Poelcapelle brewery, which has become famous because of the sanguinary battles that have been fought about it recently. New troops also had been brought into the fray by the Germans here, including marines of the Third naval division, which had been on the Yser.

Germans Shoot Officer.

[Copyright: 1917: By Press Publishing Company (New York World).]

LONDON, Oct. 23.—Perry Robinson in a dispatch to the Daily News mentions the following significant incident in illustration of his statement that the morale and discipline of German troops are now extremely bad.

It appears that when an officer commanding the Cameronians went into a redoubt in his neighborhood he found a German officer in command lying on the floor with his hands bound behind him and shot dead by his own men.

IF HE CAN SELL AT 12 CENTS WHY CAN'T THEY ALL?

North side residents may get their milk at 12 cents a quart as long as the farmers do not raise their price above the present rate. James P. Younger, head of the Younger Dairy company, 441 North State street, said last night that his company had never raised the price to 13 cents and would not unless a new price boost is made by the producers.

The dairy company has all its routes on the north side with the exception of one on the south side. The company's store trade has suffered as a result of its low price to consumers as the storekeepers' price is the same as that of the householder.

"We have had no labor trouble during the month except in one instance," Mr. Younger said. "One of our drivers was slugged by a driver employed by another dealer. Our drivers are union men and I visited union headquarters and told them we would have to fight if anything of that sort happened again. Our men have not been annoyed since."

BUILD SHIPS AND MORE SHIPS, SAYS NORTHCLIFFE

Strenuous Day Is Spent Here by Great British Editor.

Build ships—lots of them—and do it at once.

Conserve the food supply—stop the waste.

Buy Liberty bonds—the money back loans.

But first get ships.

The foregoing are the outstanding features of the message Lord Northcliffe, head of the British war commission, and one of the world's greatest reporters and editors, yesterday brought to Chicago.

Lord Northcliffe is here for a two day stay, with every minute scheduled. He was greeted wherever he went with a cordial welcome that was impressive.

Democratic and Affable.

To many of the newspaper craft he was still Alfred Harmsworth, democratic and affable. He urges ceaselessly the need of coöperation, and somewhere in almost every chat he interjects: "Build ships!"

"Of what use are these supplies and these fighting men unless we have the bridge to carry them across?" he observed last night while dressing almost on the run to keep his engagements with the captains of industry.

"The French high commissioner to America has told the American people that more than 1,000,000 tons of supplies essential to the army are lying in your ports. We can get fighting men. Money, too, can be easily got. But what we need is ships, ships, and more ships.

The Liberty Loan.

"The Liberty loan is one of the great agencies of the day that will bring prosperity to all classes of the people, particularly the wage earners. Chicago's quota—$180,000,000—means that that great sum will be put into circulation here in Chicago. All that money will go for supplies produced here, for the most part, such as steel and railroad equipment and foodstuffs.

"The money does not go out of the country, but the money comes out of the coffers and the hoarding vaults and goes into circulation. The government loans have proven of inestimable value to the cities of Great Britain. It means the unlocking of the vaults where money is hoarded and making that money work for the good of all the people.

"In England more than 8,000,000 of the 43,000,000 population have taken these bonds. They are now very popular and they mean a higher standard of living for the people.

"But I must say that the United States has done wonderfully well, extraordinarily well. It is perfectly amazing what this country has been able to accomplish in the short time since you entered the war to down kaiserism. It is a splendid spectacle. It is very heartening.

"But again, may I urge—

"Build ships!

Few Lost on Sea.

"We will have little trouble in transporting the troops to the other side. Canada sent great armies to Europe with the loss of hardly a man in transport.

"What the allies need are merchant ships to transport the munitions and foodstuffs the brave boys will need over there. The U-boat is the great menace."

In Lord Northcliffe's party are Lieut. Col. Campbell Stuart, military secretary to the British war mission; H. G. Price, Northcliffe's private secretary; and Hamilton Fyfe, the veteran war correspondent.

The party was met at the station by Samuel Insull, chairman of the state council of defense, and other friends and escorted to the Blackstone hotel. He was the guest of the University club at luncheon, where he spoke to an enthusiastic audience.

Nap and Reception.

A brief nap and then he hurried to the reception given by Mrs. James Keeley in the English room at the Blackstone. He had but a little while for another breathing spell before getting into his "banquet duds" and dashing away to the Chicago club, where he was guest at a dinner given by Samuel Insull. A number of the financial and industrial leaders of the Chicago district met him there.

"I know I shall enjoy this dinner quite a great deal," he said. "I have just been informed I shall not have to make a speech."

He departs at 9 o'clock this morning on a special train for the Great Lakes naval training station and Fort Sheridan. He will close his visit here with his formal address at the banquet of the Association of Commerce at the Hotel La Salle. He goes then to Kansas City, St. Louis, and then to Dayton, O., where he will visit the airplane plant. From Dayton he will hurry back to Washington.

If an hour or so can be squeezed in this afternoon Northcliffe will play a dozen holes of golf with James B. Forgan. It's his lordship's principal means of recreation and recuperation.

Lord Northcliffe Writes on "My Visits to the American Troops in France"

THIS article is presented through the courtesy extended by Lord Northcliffe to "The Tribune" and a member of its staff, who years ago went to the school Lord Northcliffe attended in London. It was a small preparatory school situated in Priory Road, Kilburn, and the head mistress was Miss Alice Budd.

"You are from 'The Chicago Tribune'?" Northcliffe asked the reporter as he entered his suite at the Blackstone hotel.

"Yes, but I feel that I probably have a better reason for being here this afternoon."

"And pray why?" asked Lord Northcliffe.

"Because I used to go to Miss Budd's school."

"Fancy, you and I were at the same school," Lord Northcliffe observed.

The reporter mentioned that it was Lord Northcliffe who had presented him with a Shakespeare at the annual prizegiving twenty-two years ago.

"O, yes; I remember that prizegiving very well. It was at St. Mary's Sunday school house," Northcliffe commented.

He was asked if he would write a signed story for "The Tribune." He said he would.

And here's the story:

BY LORD NORTHCLIFFE.

I do not suppose that there are very many people in this country who know what a large number of Americans have been fighting the Germans in France ever since the war began. You will before long have a very big and I am sure from what I have seen of them a very formidable force in the field. But you have had for three years and three months past a number of brave and adventurous young Americans putting their backs into the war alongside of the British and the French. That is how I am able to describe a visit to American troops on the French Front, although you have not as yet officially taken your places on that Front with the armies that you have raised for the crushing of the Prussian attempt at world domination.

In September, 1914.

The first time I came across Americans at the war was in September, 1914, only about a month after it had begun. During the Battle of the Marne I was billeted in a village where there were a number of dispatch riders belonging to the British army. I was a good deal surprised to find that among them were many from the United States. On their motorcycles they were doing excellent work and thoroughly enjoying it.

Before this, in the very first days of the war, there had been numerous enlistments of Americans in the French Foreign Legion. It seemed as if every American young man living, or even staying as a visitor, in Paris felt that he must be "in it." These also were rapidly turned into good soldiers. The French have testified over and over again to their pluck and endurance and other valuable fighting qualities.

The Flying Services.

There were, and still are, many Americans in the French and British Flying Services. American boys make very good airmen. They have cool heads and bold spirits. They very often know something about machinery, and readily pick up that technical knowledge of engines which is so useful to the driver of an aeroplane.

I am glad to say that hundreds of American airmen are now being trained by British officers, with many Canadians among them, at the great Aviation Camps in the Province of Ontario, Canada. In a week or two these camps are to be moved to Texas, where flying is possible during the winter on account of the milder climate and the comparative absence of wind. There is no doubt that this close association of Americans and British flying men will have a good and lasting effect.

Fought Over London.

I heard a young American pilot who has served with the British Army describe in New York the other day how he took part in repelling an air raid on London. He brought down one of the enemy machines with great skill and then, unfortunately, had the bad luck to be hit. He managed to get to ground without further mishap, but was in hospital for some time, and finally had to be invalided home. He is only one of many to whom the British nation is grateful for their services, given voluntarily and always with courageous devotion.

Some few months ago I had the very interesting experience of visiting a Canadian regiment in which some hundreds of Americans were serving. I paid this visit by request of Sir Douglas Haig, who has a high opinion of these American soldiers. They were coming out of the trenches one afternoon, after being in them for two horrible, muddy, dangerous weeks. I met them near the village where they were to be in rest billets for a short time. They came down a hillside through a wood of tall pine trees, came down with long steps and cheerful calls to one another, as if they had been having the easiest, happiest time in the world.

Obviously Americans.

It was easy to see what continent they came from. Tall they were, and spare of figure, with long, serious jaws and far-seeing blue grey eyes. Release from the cramped positions and the tension of the trenches, where there was water two feet deep, and where the shelling was almost continuous, made them like schoolboys freed from their tasks. They were covered with mud. Some of them had their heads or arms bandaged. But they were all lithe and active, and when they were paraded for inspection before being dismissed to the cottages and barns where they were to find quarters, they had a kind of smartness, in spite of their fatigue, in spite of their muddy appearance, which impressed me as a characteristic decidedly suggestive of the American continent.

They Were Chewing Gum.

I noticed, by the way, a number of jaws working, and I heard afterward that the habit of chewing gum had been introduced among British and French soldiers by their American and Canadian comrades. The army doctors are inclined to think that it is quite an useful innovation. They say that chewing gum has a soothing effect and anything which can quiet the nerves of men who are under the fire of trench mortar and mine throwers, called familiarly "Minnies" from the German word "minenwerfer," is certainly of vlaue.

Those who are sending parcels to the soldiers of the American Expeditionary Force in France should certainly include packets of this sweetmeat.

Another thing which should always be put in is a home newspaper. I mean a local newspaper, which gives the intimate details for which the boys at the Front long so pathetically when they are far away from home. They like to see what their friends are doing. They like to read about "church socials." They like to know that Miss Smith poured tea for Mrs. Brown. The troops at the Front always have plenty of the world's great newspapers to tell them what is going on, but the local home journal is a gift for which they are always very grateful.

What They Said.

I saw those American soldiers having a feast on some rather special occasion and talked with many of them. They all assured me that they were very glad to be taking part in putting an end to the horrible organized savagery of the Prussian and that they were well looked after. They said they could not understand why there was at that time so much peace talk in the United States.

They called the Germans "slantheads," and said "If our people at home only knew what they are doing to French and Belgian women and children, they certainly would agree that the war can't stop until the Prussians are down and out." They told me with glee how, when the Germans put out boards in front of their trenches with "Why not have a peace talk" chalked on them, the only reply they got was a tremendous bombardment which cured them of that particular trick most effectively.

About German Propoganda.

Another trick in which the Germans indulged with special reference to the Americans then fighting against them was to spread the report that the allies had hired them to fight. The hire which they received amounted to a dollar and a quarter a day. That may have seemed a very large sum to the German mind. The wages paid in Germany were notoriously small.

But the men with whom I talked in that pine forest and in the village close by were certainly not the kind of men who could be attracted by a dollar and a quarter a day into giving up their usual occupations. There were business men among them, real estate men, lumber men, university graduates, engineers. That silly German story was, like so many of their inept attempts at propaganda, a boomerang which returned to hurt those who launched it.

A Third Lesson.

Now the German propaganda talk makes light of the American armies which are in training for the task of helping to end the war. There is a stern warning in Holy Scripture against the folly of underestimating your enemy's strength. The Germans have already had two lessons which ought to have proved to them the wisdom of the Biblical adage. They said at the beginning, as they had said for years before the war, that the French were a worn-out nation and could not stand up in battle against them. They called the British army "contemptible."

Let the American people remember these taunts. That which the Germans are flinging in their insolence at the American armies will, I know, be disproved in the same crushing and significant way.

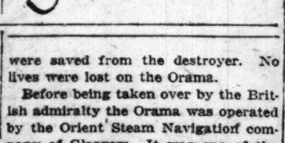

Russian General Says Spy Fired New Jersey Plant

New York, Oct. 23.—[Special.]—Gen. N. M. Khrabrov, chief representative of the Russian military authorities in the United States, gave today for the first time the official information that the great shell plant at Kingsland, N. J., which was burned last January with the most spectacular effects ever known in the vicinity of New York, was fired by an Austrian.

BRITAIN LOSES CRUISER ORAMA AND DESTROYER

LONDON, Oct. 23.—The British merchant cruiser Orama of 12,927 tons and 551 feet long was torpedoed and sunk on Friday, it was announced officially today. A British destroyer has been sunk in a collision.

Two officers and twenty-one men were saved from the destroyer. No lives were lost on the Orama.

Before being taken over by the British admiralty the Orama was operated by the Orient Steam Navigation company of Glasgow. It was one of the British squadron which in March, 1915, off the Chilean island of Juan Fernandez sank the German cruiser Dresden, which escaped when the other vessels of the German Pacific squadron were destroyed by the British in the battle off the Falkland islands.

AGITATORS AND LIQUOR HIT IN COAL AID PLEA

Garfield Urges Mine Operators to Back Wilson and War.

Pittsburgh, Pa., Oct. 23.—Eliminate the labor agitators from the coal fields, prohibit by presidential decree the selling of liquor within five miles of any coal mine, give coal shipments preference on the railroads over all other kinds of freight with the exception of food and government supplies, and let every operator coöperate with Federal Fuel Administrator H. A. Garfield, and the shortage of coal will be ended, declared more than 1,000 coal operators, representing practically every field of consequence in the country, in addresses and in resolutions adopted at a meeting here today under the auspices of the National Coal association.

Fuel Administrator Garfield, in an address before the operators, pleaded for leaders of the industry to lay aside all differences and get behind President Wilson in the fight against Germany. He made no reference to any possible increases in coal prices by the government, or to the demands of the miners in the Pennsylvania, Ohio, and Illinois fields for increased wages.

Urge Conscription of Labor.

Unless the coal problem is solved and solved speedily, the operators agreed, the United States will be greatly hampered in the war.

While no action was taken on the labor question it was considered by the meeting and treated in a number of addresses.

Conscription of labor if the emergency demands it, was urged by John P. Reese of Gillespie, Ill., general manager of the coal properties of the Chicago and Northwestern railroad, who declared:

"If the government has the right to set a price on coal and food and raise money to equip an army, it is able to say to the American laborer, 'You must work.'

"We all agree the world must be made safe for democracy. The laboring men, and especially the miners, must be made to realize that they must produce coal to whip the kaiser. 'Wildcat' strikes must be eliminated and it is up to Mr. Garfield and his department to do it, even if the government has to resort to labor conscription."

Coal Preferred Shipments.

A resolution was adopted urging the national fuel administration, the interstate commerce commission, the priority shipment board, and railroad war board to coöperate in issuing an order giving coal preference on the railroads over all other carload freight, with the exception of food and government supplies, and that open topped cars be furnished to coal mines and coke ovens so they may be operated continually up to their full capacity.

Von Kuehlmann Confers in Vienna with Czernin

AMSTERDAM, Oct. 23.—Dr. von Kuehlmann, the German foreign minister, according to a dispatch from Vienna, arrived there yesterday and had two long conferences with Count Czernin, the Austro-Hungarian foreign minister. He returned to Berlin in the evening.

IN A CABARET

Sergeant Roche Sends Indignant Verses from Camp Logan, Houston, Tex.

"THE TRIBUNE" has received the following verses entitled "To a Crowd in a Cabaret," from Sergt. J. P. Roche at Camp Logan, Houston, Tex.:

The flash of flesh and shaded lights,
The crack of corks and glutton's fare,
The fog of smoke and laughter shrill—
Is it for these that we prepare?

The shift of feet and rhythmic beat
Of banjo, drum, and saxaphones,
With swaying forms in serried throng—
Is it for these that France stones?

The preening glance and rounder's stare,
The whirl and swirl of song and dance,
"To jazz and jest!" with brimming glass—
Is it for these they die in France?

PRICE FIXING BY MAKERS BRINGS RETAIL PROTEST

Trade Commission Is Now Facing Important Problem.

[BY A STAFF CORRESPONDENT.]

Washington, D. C., Oct. 23.—[Special.]—The question of price maintenance on national branded articles came before the federal trade commission for the first time today on the complaint of more than a score of retailers, asking that it be declared an unfair practice for manufacturers and distributors to refuse to sell such articles to retailers who insist upon retailing them at lower than prices fixed by the manufacturers.

A committee representing the manufacturers and distributors asked, on the other hand, that the alleged practice of price cutting be declared unfair.

Passed Up by Congress.

The price maintenance issue has been raised in congress through the Stevens bill and other measures, but so far congress has refused to act upon it. Under the federal trade act providing against unfair practices in trade, proponents of both sides declared a settlement of the issue could be reached.

Jason Rogers, chairman of the advertising committee of the American Newspaper and Publishers' association, and Edmund E. Wise of New York argued against maintenance of the alleged right of manufacturers to fix the price at which their branded articles shall be sold throughout the country, and brought forward arguments to show that such advantages were given the manufacturer as to enable him to sell a cake of trade marked shaving soap at 25 cents that could be produced for 2 cents and sold at a profit for 5 cents.

Jobbers for Standard Price.

Other alleged advantages in the sale of razors, watches, clocks, and numerous other standard articles were pointed out.

Representatives of the jobbers declared the fixing and maintenance of prices by manufacturers protected the manufacturer, the jobber, and distributor, and finally the public by assuring them of a reliable article at a standard price.

ALDERMEN INSPECT POLICE STATIONS.

A tour of inspection of police stations and the Bridewell was made yesterday by the city council committee on schools, fire, police, and civil service. The committee recently made an investigation of police station construction in Canada and eastern cities of the United States. It will have a report ready for the council in a few weeks.

Pheasant
A favorite design in English Earthenware

The Pheasant and floral designs are reproduced in rich enameled colorings that are in perfect harmony.

106 piece Dinner Set
$77.75

Open stock pattern—complete price list and samples sent on request.

Burley & Company
7 North Wabash Avenue

SHOW CARD Writers and Window Trimmers will find DEVOE headquarters for all supplies for their work. Devoe Show Card Colors, made in 24 colors, put up in 2 oz., 8 oz., 16 oz. and 32 oz. jars.

Devoe Show Card Brushes, Red Sable, with copper and nickel ferrules. Black Sable, Ox Hair and Camel Hair, all styles.

Bristol, Card and Mat Boards. (Air Brushes and Sprayers) Paasche, Fountain, Practical, Chicago, etc.

Complete line of models always on display.

Lettering, marking and shading Pens. Books of Alphabets, Instructions, etc.

Frisket Paper, Inks, Rubber Paste and other accessories.

DEVOE
14-16 W. Lake Street
3 doors West of State.
Phone Randolph 4628. Local 6.

THOS. E. WILSON & CO.
MANUFACTURERS
MONROE AND WABASH

All of the Newest November COLUMBIA RECORDS

A 2383 10 inch 75c	So Long Mother—Columbia Quartette	It's a Long Way to Berlin but We'll Get There—Arthur Fields.
A 5989 12 inch $1.25	Castle Valse Classique—Earl Fuller's Rector Novelty Orchestra.	One Fleeting Hour—Earl Fuller's Rector Novelty Orchestra.
A 49214 12 inch $1.50	Faust—Even Bravest Heart—Riccardo Stracciani.	

The World's Greatest Market Place Is Laid Before You in The Chicago Tribune

Capper & Capper

WE illustrate today the extremely popular "Trench" model Overcoat, the smartest of the smart, designed for either civilian or military service, and priced at

$60

MICHIGAN AVE. at MONROE ST.

LONDON
CHICAGO
DETROIT
MILWAUKEE
MINNEAPOLIS

AT 23 MADISON, EAST
THE COSTUME BOOTERY OF
O'Connor & Goldberg

ALLOW US TO PRESENT A NEW AND EXCLUSIVE O-G CREATION

O-G
Seal Brown
PONY HIDE
BOOT
$10.50

Light welt soles, wood French heels.

SHOWN IN ITS NATURAL RICH BROWN LEATHER TINT. IT MAKES AN INTERESTING ADDITION TO THE LONG LIST OF O-G "EXCLUSIVES."

THIS NEWCOMER IS QUITE BEYOND CRITICISM IN LEATHER AND WORKMANSHIP—JUST ONE MORE ILLUSTRATION OF HOW SUCCESSFULLY O-G JUDGES AND ANTICIPATES THE TASTE OF THE ELITE IN EXCLUSIVE SHOE FASHIONS.

Shoe Service at The Children's Store

Our salespeople are experienced, carefully trained in fitting shoes, and thoroughly imbued with the importance of polite, painstaking service.

Here's a Well Fitting Boot
For High School and College Girls

Much expert care has been given to our lines of shoes for girls between the ages of ten and eighteen, resulting in models that have **just the proper arch, the correct height of heel and ample fullness for toes.**

The above boots are made in Gun Metal, Tan Russia, and in White Buckskin. Sizes 2½ to 7; widths A, B, C and D.

All so reasonably priced

A STARR BEST
Madison and Wabash
CHICAGO

BACK FROM SHELL SWEPT ROADS

These Young Chicagoans Served for Months in the Ambulance Corps at the French Front. They Were the Guests of the Hamilton Club Yesterday, and Some of Them Told of Their Experiences Under the Galling Fire of the Boches.

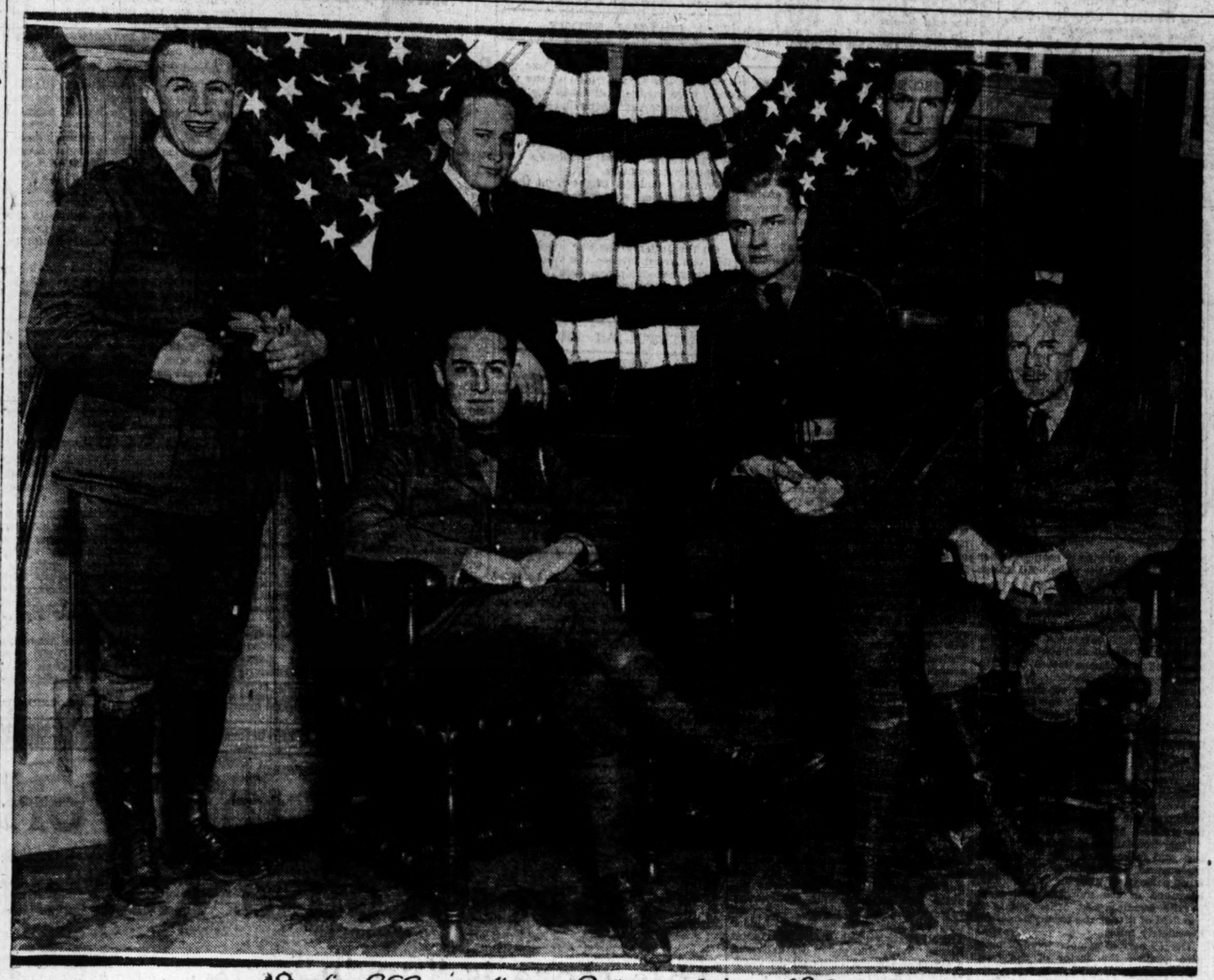

Standing—C. E. Carey, Norman Smith and William B. Gemmill. Sitting—H. M. Cooper, Jr., R. B. Myers and William B. Holton.

CAN'T MEET THE STATE'S PRICES, GROCERS SAY

Glad to Follow Wheeler List, but "Where Are the Goods?"

Prices that customers should pay the retail grocer for sugar, flour, and potatoes were issued from the office of Harry A. Wheeler, federal food administrator for Illinois, for the first time yesterday. The reply of the grocers to Mr. Wheeler might be summed up as follows:

"We will gladly comply if you will tell us where we can get the sugar and the flour. We are confronted by the most extraordinary situation we have ever known and are doing the best we can."

His Sugar Problem.

William K. Lyon of Clark & Lyon, whose store is on Cottage Grove avenue at the head of Drexel boulevard, said last night:

"We did not follow the figures on sugar given out today by the food administrator because we could not do so without losing money. During the day we managed to get in some eastern domino granulated sugar in five pound packages and bags. It cost us more than 9 cents and we sold it at 9¼.

"We could not possibly sell it at 7¾ to 8¼ cents, the prices given out. We had to make this purchase through a broker. We were unable to buy any granulated sugar. We have ordered some western sugar, but it has not come. Our broker told us today he thought it would be here before the end of the week. We had to pay the price today or go without sugar.

"We have also had trouble over flour. The price to the retailer as given out is $1.42 to $1.48 a sack (one-eighth of a barrel), or $11.36 a barrel. It costs us more than that. We paid $11.60 a barrel for some that was billed to us Sept. 29, but it has not come. We are about out of flour. We have been getting $1.65 for flour and the prices to the consumer as given out are $1.49 to $1.50. We can do a little better and will sell it at $1.50 tomorrow.

"We are selling potatoes at the prices in the Wheeler report."

In No Position to Comply.

D. C. Hucknoll, president of the Chicago Grocers and Butchers' association, said:

"At our stores we are in no position to comply with the food administration's prices on flour and sugar. I was unable to buy fifty pounds of sugar from the wholesalers today. We can't get sugar at all and we cannot buy much flour.

"We are now asking 43 to 50 cents per peck for potatoes. The best are 45 to 50 cents. We sold a good many at 45 cents today. The quoted prices in the government list are 43 to 46 cents a peck. I expect potatoes will be cheaper later on. Farmers have been holding them because of the campaign to have more potatoes bought and stored. Residents of flats and city homes cannot store potatoes."

Randall W. McGavock, president of the South Side Grocers' association, said:

"There are so many angles to the plan of the food administration that it is hard just now to tell how it is going to work out. The items given out are usually sold without profit. It is out of the question for any one to get a supply of sugar. We are ready to help, but we do not know what the effect of this new system is going to be."

Wheeler on Situation.

Mr. Wheeler gave the following summary of the situation:

"It is not claimed by the food administration that an agreement has been entered into with all the retail grocers of Chicago, and it may be that here and there will be found retailers who will not sell in accordance with the published list. For the present there is no thought on the part of the food administration of taking any action against such dealers. If the consumer is foolish enough to patronize these dealers and pay their prices when the lower prices are obtainable elsewhere, we have no interest in trying to aid such a consumer.

Price Interpretation.

"Price interpretation, not price fixing, will be the purpose of the United States food administration in its daily supervision of prices which the consumer should pay for staple food products.

"The consumer will keep the published prices in mind, and when buying will require that only these be charged, and will report to the food administration those instances where the prices other than those published are charged. We believe that the whole city will soon be working in closest harmony with respect to the distribution of staple food products and that before a month passes the list can be expanded to include probably twenty of the most important staple foods and dealer and consumer work together to distribute and receive these commodities in full recognition of the fact that they are sold at low margins as a part of the patriotic service which the distributor is rendering to his country."

College Girls Banish Sugar.

University of Chicago girls have decided to go without sweets. Monday the sugar bowl was banished from Foster hall for the duration of the war. And not wishing to discriminate against themselves, the girls have started an agitation to have the sugar bowls removed from the tables in Hutchinson hall, the men's dormitory.

Supreme Court Shifts Bar Exams to Chicago

Springfield, Ill., Oct. 23.—The Supreme court today approved three important changes in the rules governing the examination of applicants for admission to the state bar. The examination held in Springfield each year is transferred to Chicago and applicants in the future will pay a fee of $10 instead of $5. Minor changes are also made in the rules prescribing preliminary education and requirements for examination.

ALFALFA MUFFIN BANQUET TIDBIT FOR NORTHCLIFFE

First Wheatless Day Here; Chefs Struggle for Substitutes.

As the guest of honor at the banquet of the Chicago Association of Commerce, on the first wheatless day the United States has known, Lord Northcliffe will have a taste of alfalfa this evening. The banquet will take place at Hotel La Salle and 1,400 will be seated at the tables. The "wheatless day" regulations of the United States food administration will be strictly observed.

For hours yesterday Manager E. J. Stevens of the La Salle and his chef wrestled with the problem of how they could replace bread. Finally the chef entered with some alfalfa muffins, steaming hot. They were a dark brown, very dark, and when broken open the interior was found to be dark green. The volunteer "poison squad" was invited to sample them.

Likened to Bran Mash.

Comments were varied. "They taste the way hay smells," said one. "They smell like the bran mash that is fed to the cows." "They look like an old sponge," were other remarks.

The chef said he had merely been experimenting and that he would add rice flour and corn flour to the next batch to improve the looks and flavor. The revised recipe for the alfalfa muffins follows:

One pound alfalfa meal made from ground alfalfa seeds.
One-quarter pound rice flour.
One-quarter pound corn flour.
Four ounces yeast.

Next the chef brought in an apple pie in which no wheat flour had been used. That was voted good, even an improvement on the familiar variety. The chef explained that he used nothing but rice flour for the crust, with butter, two teaspoons of sugar, one teaspoon of salt, and a cup of water.

The noval items on the menu of tonight's banquet include "assorted rolls from alfalfa, rye, rice, and corn flour. Fresh peach mousse, with assorted rye flour cakes."

Pies Taboo at Blackstone.

No pies are to be served at the Blackstone today. Frederick H. Muller, the steward, said a combination or war bread would be served. This contains a combination of corn, rice, and potato flour, with a slight percentage of wheat flour, so that it will "stand up." All toasts are made from the combination bread.

"For our French pastries we will use a similar combination dough," said Mr. Muller. "Our experiments show this can be done. We have turned out delicious pastry with it, far above our expectations. We can save about three barrels of flour a day in this way. The other ingredients and the preparation make the product fully as expensive as wheat, but we save wheat flour, and that is what the government wants us to do."

War bread and Pershing muffins will appear today on the menus at the Hotel Sherman.

"The public will be glad of the other things that can be used in place of wheat," said Joseph Beifeld. "We have tried to get out novelties before, but no one would try them. It is remarkable what good things can be cooked without using any wheat. We have made some sweet oatmeal cookies that are delicious. The Pershing muffins are made of corn and rice flour mixed. For our pies we will use rye and rice flours. Where we used to have 100 pounds of waste bread we do not now have five pounds."

DAILY FOOD PRICE BULLETIN

Prices Housewives Should Pay Across the Counter for Three Staple Articles.

Prices being paid by retailers for the staples named and the retail prices which they should not exceed are as follows:

	Retailer pays.	Consumer should pay.
SUGAR—		
Beet granulated in bulk	$7.65 to $7.76 per 100 lbs.	7¾c to 8⅛c per lb.
West. cane granulated in bulk	$7.65 to $7.76 per 100 lbs.	7¾c to 8⅛c per lb.
FLOUR—Well known advertised mill brands:		
¼ brl. in cotton bags	$2.80 to $2.92 per bag	$2.95 to $3.18 per bag
⅛ brl. in cotton bags	$1.42 to $1.48 per bag	$1.49 to $1.60 per bag
5 lbs. in cotton bags	31c to 32c per bag	36c to 37c per bag
POTATOES—		
No. 1 Wisconsin, Minnesota, and Dakota	$2.35 to $2.50 per 100 lbs.	43c to 46c per 15 lbs. [peck.]

[Other commodities will be listed from day to day.]

It is the purpose of the food administration to publish daily prices at which the retail dealer can replenish his stock and to this is added the margin of profit which the retailer should be allowed, giving the price which the housewife should pay. Both prices are quoted so that it may be known how much profit is paid on the commodities quoted and also to indicate what differences may exist between those stores which sell for cash and without delivery and those so-called service stores which not only deliver goods but also charge and carry customers on monthly or shorter credit terms.

Delivery service is greatly abused and is one of the causes of high prices. Help us by carrying home what you can and by not requiring in any case over one delivery per day.

The minimum prices in column headed "Retailers Pay" are for large lots purchased directly from manufacturers by largest retailers.

Sugar is scarce just now, but the beet sugar factories are getting started and there will be a more plentiful supply soon. Mr. Hoover asks everybody to get along with as little as possible so we may help our allies, who are very short of sugar.

Retailers are not required to fill all orders, but are expected to limit quantities to current needs of their patrons.

AMBULANCE MEN TELL EXPERIENCES

Every enlisted man and officer of the First Illinois infantry will keep his wrists warm with woolen wristlets this winter, furnished by the Hamilton club.

At a luncheon yesterday noon in honor of eight Chicago boys who have just returned from four months' active service with the American Ambulance corps in France, funds were raised by the members of the club for 3,600 pair of wristlets.

William B. Gemmill, 5406 Ellis avenue; Robert Meyers, 5531 Blackstone avenue; Robert Redfield, 1714 East Fifty-sixth street; David Annan, 6350 Dante avenue; William Holton, 6035 Michigan avenue; Norman Smith, Oak Park, and C. E. Carey and H. M. Cooper, Jr., were the guests of honor. All the boys were decorated by the French government with the war cross for bravery under fire.

Gemmill and Meyers spoke of their experiences on the war front and told several anecdotes of the great war which they obtained first hand.

A. S. Adams, chairman of the war service board of the Hamilton club, presided.

Italian Aviator Breaks Another Flying Record

Mineola, L. I., Oct. 23.—[Special.]—The record made by an Italian aeroplane yesterday was broken today when a biplane driven by Lieut. Ballerini, another Italian aviator, swooped down to the Mineola aviation field at 12:40. Lieut. Ballerini had left Langley field at Hampton, Va., at 9:30. His flight time was fifteen minutes less than the best made yesterday.

Montreal Pays Honor to Daughter of Wilson

Montreal, Oct. 23.—Miss Margaret Wilson, daughter of the President of the United States, will receive official civic recognition on the occasion of her visit to Montreal on Thursday

FRANCE JOYFUL OVER DEFEAT OF ZEPPELINS

Half of Fleet of Super-Airships Destroyed.

Washington, D. C., Oct. 23.—Germany probably lost one-half of her total effective fleet of super-Zeppelins as a result of the raid of Oct. 20 over England, according to official cablegrams received here.

All France is exultant over what the dispatches declare to be the greatest defeat administered to an air fleet since the beginning of the war.

The gratification is more intense because it is now known that the German raid was an attempt to carry out a fearful threat of vengeance made four days before. The German government sent out a warning to both France and England of dire punishment to follow what the Germans declared to be unwarranted and inhuman attacks by British and French aviators upon peaceful German towns.

Dire Threat for Paris.

Reprisals were threatened in an official German communication which in part reads:

"For every brick which falls from peaceful German homes whole rows of buildings will be overthrow in Paris."

Summing up the extent of the disaster to the German air fleet, the report says that Germany altogether has constructed probably 100 Zeppelins, of which sixteen were destroyed before the war. The losses officially reported by the allies were six in 1914, sixteen in 1915, twenty-five for 1916, and three up to Oct. 19, 1917. And from the closest estimates the kaiser lost at least five more in the latest raid.

Thirteen Airships in Raid.

Thus a minimum of sixty-nine Zeppelins have been destroyed, to which must be added half a dozen more lost by accident and in experimental trials. Deducting machines loaned to Bulgaria, Germany now has on the western front only twenty-five super-Zeppelins. The greatest air fleet concentrated against England in Belgium and northern Germany has never amounted to more than sixteen Zeppelins.

Official examination of the crews of the Zeppelins captured in France on returning from the raid over England shows that the expedition consisted of thirteen airships which left singly from three depots on the night of Oct. 19. The raid was expected to last from twenty to twenty-five hours.

They were caught by a strong northeasterly wind, and when they attempted to return to their bases their speed was slackened by the persistent head winds. At dawn the L-49, the airship which fell intact into the hands of the French, dropped to a lower altitude, her commander believing he was over Holland or Westphalia.

34 Dead; 56 Injured.

LONDON, Oct. 23.—The total casualties in all districts from the Zeppelin raid of last Friday were thirty-four killed and fifty-six injured, it is reported officially.

PLAN FOR LONG WAR, KEYNOTE OF CONFERENCE

U. S. to Play Role Second to None for Rest of the Conflict.

[BY A STAFF CORRESPONDENT.]

Washington, D. C., Oct. 23.—[Special.]—The statement by Premier Lloyd George yesterday that "the way to shorten the war is to prepare for a long war" was accepted in Washington today as the keynote for the inter-allied conference which will open in Paris Nov. 15.

His declaration that the conference meant to determine the ultimate issue of the war evoked no authoritative explanation, but it was said at an entente embassy that the conference was to be more military than political, and that the premier's statement probably referred to the military issue rather than to political questions.

This impression was borne out, it was said, by the official utterance some days ago that the smaller nations associated with the allies would not be represented at the conference.

U. S. Role, Second to None.

The announcement that America will participate in the new conference, which Premier Lloyd George asserts will be the most important of all yet held, marks a radical departure in this country's war policy and was necessitated, it is stated, by the fact that this country is about to play a role in the war second to no other power for the remainder of the conflict.

The state department's rule against the discussion of the objects of the conference and upon the personnel selected to represent the United States has not been lifted, so that it is impossible to outline the measures President Wilson's delegates will insist upon, the counsel they will give to the allies and the promises they will make in the name of America.

There is no doubt, however, that these delegates will subscribe to the sentiment expressed by Lloyd George that "there will be no peace in the world until the shrine of the war spirit in Potsdam is shattered and its priesthood is dispersed and discredited forever."

War Aims Draft by Wilson?

The announced participation in the conference of representatives of the Russian democracy, as distinguished from the military representative of that country, Gen. Alexieff, has suggested the probability that the conference, as a final act, will restate the war aims of the allies, as the Russian government is committed to obtain from the allies a restatement of these war aims.

If a new declaration is made in the name of all the allies, it is thought likely here that the draft will be submitted by the American delegates and may have already been written by President Wilson himself.

The United States Government Food Administrator Says:

"Baking Powder Breads of corn and other coarse flours are recommended"

DR. PRICE'S CREAM BAKING POWDER

Makes delicious muffins, cakes and coarse flour breads

CORN MEAL MUFFINS

¾ cup corn meal
1¼ cups flour
½ teaspoon salt
4 level teaspoons Dr. Price's Baking Powder
2 tablespoons sugar
1 cup milk
2 tablespoons shortening

Mix thoroughly dry ingredients; add milk and melted shortening and beat well. Bake in greased muffin tins in hot oven about 20 minutes.

NUT BREAD

2 cups graham flour
2 level teaspoons Dr. Price's Baking Powder
1½ teaspoons salt
1½ cups milk and water
½ cup sugar or corn syrup
1 cup chopped nuts (not too fine) or 1 cup raisins washed and floured

Mix together flour, baking powder and salt; add milk and water, sugar or corn syrup and nutmeats or raisins. Put into greased loaf pan, allow to stand 20 minutes in warm place. Bake in moderate oven 40 to 45 minutes.

Our red, white and blue booklet, "Best War Time Recipes" containing additional similar recipes, sent free on request. Address Dept. H, 1001 Independence Boulevard, Chicago

UNLESS you keep abreast with the developments registered on our College Floor, you're liable to find yourself dawdling along in a style *"rut."* If you're not wearing a College Floor suit right now, you need the enlivening tonic of a breezy winter suit model.

It would take volumes to describe all the new style features shown on our College Floor, and *shown here only.* From the suits suggestive of military life, with suspended patch pockets, inverted pleat backs and buckled belts, to the more dignified models, you find touches of rare style distinction. Money-saving values in exclusive models at

$18, $20, $25, $30 to $45

College Floor, The Third

THE HUB
Henry C. Lytton & Sons
N. E. Corner State and Jackson

CAPITALS TELL OF WAR'S MOVES ON MANY FRONTS

Official Reports Issued by Nations Show Course of Big Battle.

FRENCH FRONT

PARIS, Oct. 23.—North of the Aisne the attack which we launched this morning developed under extremely brilliant conditions. Notwithstanding mist and rain, our troops attacked with admirable enthusiasm formidable organizations of the enemy which were defended by the best troops of Germany, supported by heavy artillery.

In their first dash our soldiers captured the line indicated by the quarries of Fruity and Bohery. A little later Malmaison fort, in the center, fell into our hands.

Pushing their advance still further our troops, after a desperate engagement in which they gave proof of their irresistable snap, drove the enemy out of the quarries of Montparnesse, which had been partly crushed by our big shells.

On the left our progress was continued with the same success, the villages of Allemant and Vaudesson remaining in our power, while on the right our troops carried their line onto the heights dominating Pargny-Filain.

Finally, in the center, our troops drove fresh enemy reserves helterskelter and captured, in a violent struggle, the village of Chavingnon. At this point our advance reached a depth of three and a half kilometers (about two and a fifth miles).

The enemy losses in the course of the day were large, in addition to those inflicted on him by our artillery preparation. The number of prisoners counted up to the present exceeds 7,500. In the enormous amount of material captured we have counted twenty-five heavy and field cannon.

Notwithstanding the unfavorable weather, our aviators carried out with audacity the missions imposed upon them, their machines flying fifty meters above the lines.

DAY STATEMENT.

This morning at 5:15 o'clock, after artillery preparation for several hours, our troops assaulted the powerful German positions in the region of Allemant and La Malmaison (northeast of Soissons). On the whole front of attack we made good progress and we took a number of prisoners.

Northwest of Reims there was rather heavy artillery fighting in the night. Three surprise attacks against our small posts west of Bermericourt and east of Neuville were without result.

In the Argonne an incursion into German trenches at Cheppy wood enabled us to inflict losses on the enemy and bring back prisoners.

On the right bank of the Meuse (Verdun front) the artillery action became violent late in the night in the region north of hill 344.

BRITISH.

LONDON, Oct. 23.—In addition to the hostile attack reported in this morning's communique, the enemy delivered two other counter attacks yesterday evening. In one case the enemy's troops attempted to advance along the line of the Westroosebeke-Poelcapelle road, but when some 200 yards from our new positions they were engaged by our infantry with rifle and machine gun fire and beaten off with loss. As the survivors endeavored to withdraw they were caught by our artillery barrage and again suffered heavily.

The second attack was delivered immediately north of the Ypres-Staden railway in considerable strength. Here also the enemy's troops were met by rifle and machine gun fire and driven off.

Early this morning another hostile attack against our positions in the Houthoist forest, northeast of Veldhoek, was completely repulsed, prisoners being left in our hands. A less powerful attack against one of the fortified farms captured by us yesterday southeast of Poelcapelle was equally unsuccessful.

During the day the artillery was active on both sides along the battle front in spite of the unfavorable weather.

AVIATION.

The weather broke Monday, almost preventing flying until after noon. In spite of the rain and bad visibility our airplanes worked with our infantry in their attack, continuously reporting their progress and assisting them with machine gun fire. The large number of rounds fired at ground targets included hostile machine gun emplacements and hostile troops in shell holes, on the march, and in valleys.

Many bombs were dropped by day on hostile billets and butments, as well as on German infantry in shell holes and trenches.

During the last few nights the enemy has dropped a good many bombs on our forward areas, but last night his machines were not nearly so active, except in the neighborhood of Dunkirk.

As soon as it was dark our airplanes vigorously attacked seven enemy airdromes. The bombs fell on hangars and airplanes which were out on the ground. Later in the night the Courtrai railway station was attacked and a train hit, the rear portion bursting into flames.

There was little fighting during the day. Two enemy machines were brought down. Two of our machines collided in the air over the enemy's lines. One other is missing.

DAY STATEMENT.

Rain fell again last night and the weather has been stormy and unsettled. Early in the night the enemy attacked one of our new posts in the southern part of Houthoist forest and forced the troops holding it to fall back a short distance. On the remainder of the front our gains have been maintained and consolidated.

AVIATION.

On Sunday night naval aircraft dropped several bombs on the Melle railway sidings near Ghent.

Yesterday afternoon a bombing raid was attempted on the St. Denis Westrem airdrome, but owing to very thick clouds our machines dropped their bombs on the Zeebrugge mole. Two small vessels alongside were hit and bombs burst close to a seaplane base and buildings on the mole. All of our machines returned safely.

GERMAN.

BERLIN, Oct. 23.—Western theater, army of Crown Prince Rupprecht—The fighting which developed yesterday morning in Flanders between Draelbank and Poelcapelle lasted until toward evening. According to orders found, the objectives of the French and English attacks lay two and a half kilometers behind our front line.

The enemy who at the beginning had penetrated deeply into our defense zone only at the southern edge of the Houthoist wood was repulsed by our counter attack. Reinforcements brought up by the enemy were not able to extend the slight gain of ground, which at the outside was about 300 meters deep by 1,200 meters wide.

Near Poelcapelle in fluctuating fighting our foremost crater lines were maintained or regained, in spite of strong English attacks which were launched in the morning and again in the evening. At other points in the field of attack the enemy's assaults completely failed.

Deeply serried attacks were directed also against the sector of the front on both sides of Gheluvelt, where the effect of our defense broke the force of the English thrust, which nowhere reached our entanglements.

The French and English sustained heavy sanguinary losses under our concentrated fire. Prisoners also were left in our hands. In Flanders yesterday the engagements during the day time were completely successful for us.

Army of the German crown prince—After slight firing activity, which was limited in the morning on account of fog and when only reconnoitering thrusts by the French were made, the artillery battle northeast of Soissons commenced again at midday with full force.

In the evening the fighting in the region of the Ailette, under a brave expenditure of munitions of all caliber, reached formidable proportions. With the approach of darkness the enemy's firing diminished, but it increased from midnight onward to a continuous drumfire.

At daybreak the infantry battle commenced with strong French attacks. On the eastern bank of the Meuse, east Frisian companies and portions of a storming battalion, after excellent firing preparation, stormed hill 326 southeast of Beaumont. More than one hundred prisoners have been brought in.

BELGIAN

PARIS, Oct. 23.—On Oct. 22 and 23 our artillery extensively shelled the enemy batteries. The enemy reaction was feeble.

In the evening of the twenty-second enemy airplanes dropped a few bombs on our cantonments.

NEW FRENCH DRIVE

1—French forces attacking in region of Allemant and (3) La Malmaison penetrate German lines to depth of over two miles on a front of approximately six miles and capture 7,500 prisoners and twenty-five guns.

2—Offensive centers from Laffaux mill.

4—French troops capture Chavignon overlooking Laon plains.

RUSSO-ROUMANIAN FRONT

RUSSIAN.

PETROGRAD, Oct. 23.—Northern front—In the Riga region in the sectors of Skuli, Hinzenberg Manor, Allazhi Manor, and Lemburg Castle our detachments advanced and occupied first line trenches which the enemy had left. The trenches in the sector north of Hinzenberg Manor were taken after an engagement.

Western, southwestern, and Roumanian fronts—The fusillades reached a certain intensity in the Fokshani region and in the sector of Marasechti.

Baltic sea—No naval engagements have taken place. Enemy ships, seemingly two battleships, three cruisers, and destroyers, were observed off Kuivast.

On Sunday enemy destroyers shelled the coasts in the sector of the village of Uekull, about six miles north of Werder. Enemy attempts to land detachments near Moisekull Manor, eight miles north of Werder, did not succeed. Our detachments defending the coasts repelled them.

ADMIRALTY STATEMENT.

During Oct. 21 important enemy naval forces, together with transports, were sighted by our outposts in the Gulf of Riga. In Moon sound the enemy seems to be clearing the water of obstructions which we laid down. There was no naval action during the day, but enemy submariens were discovered in the Gulf of Finland.

As the naval operaitons in the Baltic isles have now ended it is possible to review them. The task of our fleet in this region was, with the organized position of Moon sound as a base, to prevent enemy attempts to seize the Gulf of Riga and Moon sound. So long as the German fleet only employed in such an operation elements of minor importance, as in 1915—namely: two dreadnaughts, our naval forces could cope with them.

In 1915, although our position in Moon sound was organized incompletely, we repulsed successfully all attacks and the enemy during three days' possession of the Gulf of Riga suffered losses so grave that he was obliged to depart. A similar attempt in 1916 with unimportant forces failed completely.

In the recent operations the enemy employed the major part of his fleet and his overwhelming superiority enabled him to carry out debarkation rapidly and successfully. Our fleet only was able to do its best to hinder these efforts and to inflict maximum losses. With this object we delivered a series of attacks, using all the naval resources in our possession.

As a result of these operations the enemy lost through mines, submarine attacks, and artillery fire, two dreadnaughts, one cruiser, twelve torpedo boats, one transport, and numerous mine sweepers, all of which were put out of action. Their ultimate fate is unknown. We have established the actual loss only of six enemy torpedo boats, two of which were of the small type and were sunk by gunfire from our position on Moon island.

The other torpedo boats were sunk in combats or blown up by mines. The wreck of the torpedo boat T-69 is visible on a sand bank in Kassar bay. Further, our coast batteries sank four enemy torpedo boats.

Our losses are the ship of the line Slava and a large torpedo boat destroyer of the Grom type. The efficiency of our other ships has been maintained completely.

GERMAN.

BERLIN, Oct. 23.—Eastern theater: The total captures in the operations against the islands in Riga bay are 20,130 prisoners and more than 100 guns, of which forty-seven were heavy ship guns, some revolver guns, 150 machine guns and mine throwers, and more than 1,200 vehicles, 2,000 horses, thirty motor cars, ten airplanes, three state chests with 365,000 rubles, and large stores of supplies and war materials.

Between the Baltic and the Black sea there have been no large battles.

ITALIAN FRONT

ITALIAN.

ROME, Oct. 23.—Yesterday our position on the Monte Piana in the Cadore, were strongly attacked by Austro-German forces. After heavy fighting the enemy was driven back with severe losses. This morning our storming parties recaptured a portion of our entrenchment which he had temporarily occupied.

On the remainder of the front there were lively local engagements. In the Coredvole valley and at the head of the Padola valley we repulsed enemy detachments.

On the Julian front the artillery action continued intense the whole day. The weather conditions were favorable to aerial activity. Two enemy machines were brought down by one of our aviators.

MACEDONIAN FRONT

GERMAN.

BERLIN, Oct. 23.—In Macedonia the weather being rainy the firing activity completely ceased, but in the evening it again increased near Monastir, in the Cerna bend, and from the western bank of the Vardar to Lake Dorain.

FRENCH.

PARIS, Oct. 23.—The enemy attempted on the Serbian front and at the Cerna bend several surprise attacks yesterday, which were repulsed.

SUPPLEMENTARY

GERMAN.

BERLIN, Oct. 23.—In Houthoist wood [Flanders] the enemy has been almost completely driven out of the positions he captured yesterday.

Northeast of Soissons [Aisne front] biter fighting still goes on on the northern slopes of the Chemin des Dames and on both sides of the Laon road. The French have advanced there as far as Chavignon. South of Filain strong attacks failed.

GERMANY PLOTS AGAIN TO ARM IRISH REBELS

Bernstorff Leader in New Scheme, Lloyd George Tells Parliament.

(Continued from first page.)

chance Irishmen could administer their own affairs.

He defended the Irish policy generally and pointed to the unprecedented magnanimity with which the Sinn Feiners, who had been endeavoring to stir up a revolt, had been treated. Dealing exhaustively with the seizures of arms and the death of Ashe and Irish volunteers, he said that for a period running into months there had been steady organization in every parish in Ireland, and to a considerable extent in the large towns, of the new force—the Irish volunteer organization, a rebel force. These men had been told: "We have a considerable store of arms and shall have more before the fateful day arrives."

Would Accept German Aid.

The new member from East Clare, Prof. De Valera, was quoted by the secretary as having said in a speech: "We have arms and we shall use them when the time comes. We are ready and you will be more successful than you were the last time. If anybody offers us a helping hand from France, America, or Germany we shall take it."

The secretary continued: "The helping hand held out at the time of the Irish rebellion was Germany's. Last February when it became necessary to deport from Ireland certain persons it was because the helping hand was being held out again, and the British government knew it."

Mr. Dillon interjected: "I understand that the premier pledges the government, immediately after an agreement has been reached, to submit a bill to parliament and pass it."

Mr. Lloyd George replied: "Certainly; I have no hesitation in saying that, so far as the government is concerned, it will use all its power to press the house to put into legislative form the conclusions reached by the convention."

Mr. Redmond's motion was then rejected by a vote of 211 to 78.

Arrest Plotters in New York.

New York, Oct. 23.—Liam Mellowes, one of the recognized leaders in the Sinn Fein rebellion in Ireland on Easter Monday, 1916, and an associate, Baron Dr. Marx von Recklinghausen, a German subject, are under arrest in this city, it was announced today by William J. Flynn, chief of the United States secret service. The arrests were made on the eve of an announcement by Premier Lloyd George in the house of commons that the British government had knowledge of another plot to land arms in Ireland.

Mellowes is charged with obtaining false papers to enable him to leave the United States as an American seaman.

Von Recklinghausen, styled by Flynn as a "patent engineer of no little ability" has been turned over to federal authorities for internment during the war. A statement issued by Flynn said papers found in Von Recklinghausen's rooms and on his person, show definitely that large sums of money had gone forward to France for ultimate German purposes.

Ambassador Captured.

Mellowes was arrested Monday night. He had in his possession a seaman's passport made out in the name of "Patrick Donnelly."

After the failure of the Irish revolution last year Mellowes made his way to the United States by shipping as a coal heaver. Secret service agents learned of his association with Dr. Patrick McCarton, known to his Sinn Fein associates in this country as "the first ambassador to the United States of the Irish republic," Flynn's statement said.

McCarton shipped on an American steamship leaving New York last Wednesday. On advices from New York secret service men, McCarton was arrested at Halifax.

Push Button—Brings Real Relaxation

Push the button and the back rises to the position most comfortable to the occupant of the chair, where, by merely releasing the button, the back is instantly locked. An exclusive Royal feature.

With leg rest, which is concealed when not in use, supports entire body, promotes complete relaxation.

Very artistic. Many designs, styles, upholsterings. Prices $16.50 up.

At most leading furniture stores. If no dealer is "out," phone Harrison 3393 for name of store where you can see a Royal demonstrated.

To get the genuine, look for name "ROYAL" stamped on Push Button.

Royal Easy Chair Co., Sturgis, Mich.

Royal Easy Chairs "PUSH THE BUTTON—BACK RECLINES"

CLARIDGE The New Fall ARROW COLLAR

20¢ each 2 for 35¢ 3 for 50¢

REVELL & CO.

Special Sale Baluchistan Rugs Mossoul Rugs

Special Prices, 27.50 32.50 37.50

Average size, 4.6x3.

Quaint designs in soft, silky tones.

Persian Mossouls

"Your Choice" Lot, 42.50

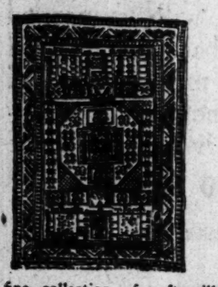

A fine collection of soft, silky pieces which for beauty of coloring and durability cannot be excelled; sizes range from 5 to 7 feet long by 3 to 4.3 feet wide. 42.50.

Alexander H. Revell & Co.

Wabash Ave. and Adams St.

Copyright Hart Schaffner & Marx

YOU'RE doing business here with friends; money back cheerfully if we don't satisfy you.

A mammoth overflow stock of wonder-quality overcoats; 6th floor

EXAMINE them; find yours while the selection is so large. There are overcoats of all weights, weaves, colors and models; at prices only slightly advanced.

From Scotland we have Crombie Montagnacs and hand-loomed tweeds a-plenty; Irish duffles and O'Briens; Carr Meltons, Brooke's kerseys and soft Elysians. Smart polo coats, buttonless overcoats; military, yoke and belt overcoats; motoring overcoats; double-breasted types; dress overcoats and warm, friendly ulsters.

The famous London Burberrys are particularly popular; in artistic, swagger effects; bigger than any blizzard.

$20, $22.50, $25, $30, $35, $40, $45, $50, $60, $70, $75, $80, $90, $100

M-L-R Hart Schaffner & Marx clothes; great variety

SUITS and overcoats for every man; for every occasion. Full dress, tuxedo, frock and business suits; dress, fur-collared, ulster, motor and military overcoats. Fabrics are richly varied and all-wool; foremost styles; particularly big values.

$20, $22.50, $25, $30, $35, $40, $45, $50, $60

Maurice L Rothschild

Money cheerfully refunded

Southwest corner Jackson and State

Chicago Minneapolis St. Paul

We're "Up in the World"—and It Saves You a Lot of Money

This store is "up in the world." It's on a second floor that leases for less. It sells for cash only, so we won't have any losses. It doesn't deliver purchases. It trims its expenses to the quick so that it can run its values "above par." We give our customers $30, $35 and $40 clothes at $25.

$25

The plan is easy to understand. You can easily figure out the effect of a similar plan on your own business. If you could lower your operating expense you could lower your price. We *have* lowered the expense and the price.

Every Marden suit or overcoat is worth $5, $10 or $15 more than its price. Every fabric fairly bristles with quality. Every style is strikingly original. Every bit of tailoring is good, honest hand work. Watch us grow! We're on the right track and we're "coming up in the world."

MARDEN

Exclusive Clothes *for* Men and Young Men

116 S. Michigan Blvd., 2nd Floor Lake View Bldg., Between Adams and Monroe

WOMEN RIOTERS IN 4 AUSTRIAN CITIES SHOT

Wreck Gun Plants; Kaiser Faces Peace Strike in November.

LONDON, Oct. 27.—The Austro-Swiss frontier has been closed owing to the serious internal situation in Austria, according to an Exchange Telegraph dispatch from Berne today. Several munition factories were wrecked in recent food riots in Vienna, Pressburg, Brunn, and Laibach. The rioters were mostly women, the advices state. The police, according to the reports, fired on the crowds, killing and wounding many persons.

Germans Threaten Strike.

[BY A STAFF CORRESPONDENT.]

Washington, D. C., Oct. 23.—[Special.]—An official report on conditions in Germany received here by cable today represents the situation to be more critical than any reports yet published. A paraphrase of the report follows:

"Germany's population wants peace, and the people declare it will be concluded in November, because a German victory by arms is felt to be impossible of realization. German workman, stirred to a high pitch of discontent by the Socialists, boldly state that they will leave the factories necessary for the conduct of the war if the war continues during the winter.

"In the meantime, German workmen are demanding increases of pay and a more liberal apportionment of food. Uprisings in several parts of the empire are taking place with ever-increasing frequency. In Berlin, soldiers participated in the disorders. In one demonstration twenty-five German soldiers were counted.

Air Raid Kills 800.

The Franco-English aerial bombardments of German cities and towns are increasing the dissatisfaction of the masses with the war. At Essen bombs dropped from airplanes did enormous damage, some striking a circus during a performance for soldiers, at which 800 soldiers were killed.

"German civilian life presents a terrible picture. Children are obliged to go to bed at four o'clock in the afternoon and to rise not before ten o'clock in the morning because of the knowledge that, being awake, they would feel the need of eating, and there is an insufficient amount of food for them.

Little Food for Aliens.

"Interned enemy aliens in Germany are compelled to work in ammunition factories, and they are treated with extreme hardships, especially being denied sufficient nourishment. They obtain food by the use of tickets, which entitle such enemy aliens forced to do German war work, 250 grams of meat weekly, as much bread of a very bad and unpalatable quality, two and one-half kilograms of potatoes, 250 grams of peas, 50 grams of some undefinable grease. A suit of clothes costs them 260 marks.

"In the camps of the interned enemy aliens frequent quarrels have taken place, and many of the interned enemy aliens have been killed by the German authorities.

"The relations between these enemy aliens and the Germans are extremely bad, especially in the case of Italians, of whom a large number have been interned since the commencement of the war. The Germans charge that had Italy not entered the war the Germans would have won a quick military decision against the allies."

Germans Shoot Officers.

Interesting statements about Germany's unsettled political situation and treachery in the ranks of the army, made by an East Prussian prisoner, also have been received here in official dispatches. According to this soldier, the socialistic and revolutionary spirit is growing so rapidly that it is expected to endanger the supremacy of the junkers by spring, and the military authorities are adopting severe repressive measures.

He also told a story of how German privates left their officers to their fate in the face of fire, and of how officers hated by their troops fell on battlefield with bullets in their backs.

COSSACK TROOPS TO BACK RUSSIA, FIGHT ANARCHY

PETROGRAD, Oct. 23.—The general congress of delegates of the Cossack troops from southeastern Russia, in session at Ekaterinodar, has decided to institute an alliance of Cossacks from the regions of Don, Astrakhan, Kuban, and the Caucasas to support national authority energetically against anarchy for the general welfare of the country.

A semi official communication published in the Petrograd newspapers says in effect that the landing of the Germans near Werder is regarded only as a military demonstration to cover up an enemy landing on the coast of the Riga gulf, probably between Pernau and Hainasch.

It is also said that the German retirement toward the Skuli-Lemburg line is a maneuver to draw the Russian troops nearer Riga, with the intention of attacking them from the rear.

Health and Efficiency Restored

How? We relieve men and women of all craving for drink or drugs. No nausea or other sickness; no delirium shock or collapse; no bad after-effects; no confinement. Competent physicians. 38 years of success. Write for details. Correspondence strictly confidential.

The KEELEY Institute, Dwight, Illinois
Chicago Office: 70 W. Monroe St., Suite 906 Telephone Central 3255

RALLY FOR THEIR MEN IN SERVICE

West Chicago Citizens to Give Musical Fantasy to Raise Fund for Those Who Have Entered the War. There are Forty-nine Men from the Town in Actual Service.

Mary Alvera as King Shepherdess Bernice Brownell as Moonbeam Mrs. T.R. Tye as Margaret Daw

With tickets already sold assuring $850 of the $2,000 hoped for, the 186 citizens of West Chicago who will appear tomorrow and Friday nights in a patriotic musical fantasy are elated. Mayor John Blakely himself is active in the scheme, which has for its purpose the raising of a fund to help West Chicago's forty-nine soldiers already in active service. Miss Bernice Brownell, classic dancer, is to be one of the features of the evening.

VENIZELOS CONGRATULATES CHICAGO GREEKS

Premier Venizelos of Greece cabled his appreciation of the efforts of Chicago Greeks to assist in the Liberty loan to C. P. Triandafil, treasurer of the Greek Liberal league, last night.

A cablegram informing the premier of the massmeeting held by the Greeks at the Coliseum annex last Sunday, when over $100,000 was subscribed, was answered by him as follows:

"I wish to express my heartiest thanks to the Greek Liberals of Chicago for their message of loyalty and greeting, and to assure them of my complete confidence in the final triumph of the allied cause."

LABOR GREETS BRITISH MISSION

Representatives of organized labor yesterday greeted the British munition mission on its first visit to Chicago. The mission is composed of Sir Stephenson Kent, a member of the British ministry of munitions, Capt. Cyril Asquith, W. H. Garrod and G. H. Baillie.

The Englishmen told the Chicago labor leaders of steps taken in England to prevent profiteering and to insure satisfaction of labor during the war. The British government, said Mr. Garrod, in all steps taken, has dealt directly with the leaders of organized labor and as a result labor is satisfied.

DESTRUCTION BY U-BOATS IS CUT DOWN 35 PER CT.

Washington, D. C., Oct. 23.—[Special.]—The effectiveness of the U-boats has decreased more than 35 per cent during the last two months and a half, according to calculations now being made by the shipping board, navy and war departments, it was announced today.

Only a little more than 600,000 dead weight tons is now being crippled or destroyed monthly by the Germans, according to the belief here.

America's entry into the war has been effective in bringing about the decrease.

CARSON PIRIE SCOTT & CO

The "College," $7.50 The "Athletic," $9.50 The "Golf," $12 The "Byron," $7

Fine, Warm Sweater Coats
For Men and Young Men

Our assortments offer splendid selection for they were brought together some time ago and consequently are more complete and more favorably priced than they would be had they been secured recently.

"College" Sweater Coats $7.50

These are of fine, heavy worsted yarn knitted in shaker stitch, with shawl collar, two knitted-in pockets in plain colors and with high-school body stripes.

"Athletic" Sweater Coats $9.50

Of splendid heavy weight worsted yarn, shaker knit, with shawl collar and two knitted-in pockets, made to meet athletic requirements. These come in the desired sweater coat colors.

The "Golf" Sweater Coats $12

Of fine worsted yarn in Jumbo stitch with raglan sleeves, shawl collar and two pockets and in practically all desired colors.

The "Byron" Sweater Coats $7

These are of excellent quality yarn, knitted in the heavy Cardigan stitch, made with Byron collar and two pockets. The coat most older men like, in sizes 36 to 46-inch chest measurement, in Oxford and navy blue.

Second Floor, North.

KAISER OFFERS DENMARK LAND FOR 'LARGE SUMS'

Danish Paper Fears Such Move Would Make the Nation Dependent.

LONDON, Oct. 23.—Details have reached London of a German plan to obtain ascendancy after the war in Denmark by ceding to Denmark a small strip of former Danish territory in North Schleswig in return for "a large sum of money," and, presumably, also certain economic and commercial concessions.

It is suggested by the Danish Liberal newspaper Hovedstaden that the sum of money involved is that which Denmark received from the United States as payment for Danist West Indies.

This newspaper strongly denounces the German proposal, declaring that Germany expects to get not only money but a hold on Denmark which would make Denmark economically and nationally a dependency of Germany.

Would Return Land.

The Hovedstaden is the only Danish newspaper reaching London which openly mentions the money paid by the United States for the Danish West Indies in connection with the German proposal, but confirmation that a German proposition of some kind has been received is found in several journals, especially among the provincial press. The first announcement concerning it was published in the following form:

"From authoritative quarters in North Schleswig it can be stated that Germany is ready for a rectification of the Danish frontier by which Hadersley county is to be returned to Denmark."

Cession After the War.

This was followed later by a circular statement through the official Correspondent which confirms the previous announcement and adds:

"The time for the cession is at the conclusion of peace, and Germany makes it a condition that Denmark pay a considerable amount of money for the district in question. The district to be ceded would not extend beyond the Danish speaking areas of North Schleswig."

Supreme Court Upholds 1911 High School Law

Springfield, Ill., Oct. 23.—All high school districts created under the 1911 high school law, declared unconstitutional by the Supreme court at a former session, were made valid today when the court upheld the constitutionality of the curative act passed by the last general assembly.

HE SPOKE

The Reporter Did, as Well as Covered the Meeting, and Raised $1,800 for the Liberty Loan.

There was a dinner last night at the Hotel Sherman of the Western Candy company, an association of candy jobbers. A booster for the Liberty loan heard about it and decided it needed a speaker in the interest of the loan. There was none available at the usual sources.

The booster despaired, but only for a moment.

"I'll try THE TRIBUNE," he decided.

So it was done. He put his plight before the city editor, who called a reporter.

"Make a Liberty loan speech and cover the meeting," he said.

The reporter spoke. When he was through almost every man present subscribed, totaling $1,800.

U. S. WILL BACK RUSSIA DESPITE WAR REVERSES

No Worry Is Felt Over Loans, but Nation Must Fight.

[BY A STAFF CORRESPONDENT.]

Washington, D. C., Oct. 23.—[Special.]—The London Times statement that the Russian situation grows steadily worse, and that there is a growing fear in England that there is "need for revision of our financial and other commitments to our eastern ally," finds no pronounced response in Washington, although there is little more optimism here over the plight of Russia than in London.

The United States so far has lent Russia $100,000,000.

"Russia is aware that to continue to obtain financial and other assistance from the United States she must continue fighting," an official said today. "The series of reverses she has recently suffered at Germany's hands as a result more of her own lack of fighting spirit and organization than of Germany's superiority, have affected her credit, and also have influenced the policies of her allies toward her.

"But there is no thought of abandoning Russia, especially in the United States, about the only member of the alliance that can render a maximum of help to her.

"The provisional government at Petrograd is known to be loyal to the allies, and the only question is its power to hold all Russia firm."

The government today advanced another $20,000,000 to France, bringing advances to the allies to date up to $2,776,400,000.

Johnston & Murphy Shoes

DO you know that year after year we see the same familiar faces in our shoe department—lots of new ones, too? They come to get our Johnston & Murphy shoes, shoes that are guaranteed to give satisfaction, and they give it. You can get a wonderfully good shoe of that make $11 in black or tan

The Chicago Home of Johnston & Murphy Shoes

Maurice L Rothschild

Money cheerfully refunded

S.W. corner Jackson and State

Chicago Minneapolis St. Paul

The Badge of Honor

Buy Liberty Bonds TODAY!

TODAY is Liberty Day. The most fitting way to celebrate it is to go to your bank—now—and Buy Liberty Bonds to your very limit. THE banks will keep open during their regular hours all day Liberty Day to take care of Liberty Bond orders.

Tribune Advertising Is Built On the "QUALITY FIRST" Basis

That Wonderful White Soap

KIRK'S FLAKE SOAP

Lathers Quickly—
Cleanses Thoroughly

In Hard or Soft Water—
In Cold or Hot Water

For the Finest Fabrics

Ideal for All Household Purposes

Sold by all Dealers

Made by

JAMES S. KIRK & COMPANY
CHICAGO

A Guarantee of Quality

IT'S LIBERTY DAY! CITY'S MARK SET AT $50,000,000

Parade to Be Feature of the Nation's Greatest Loan Drive.

It is Liberty day. The government is calling upon every man and woman with a little or with a lot of money to join in a smashing blow at the German kaiser. When the sun sets tonight America should know that the second Liberty loan of 4 per cent bonds is to succeed with a spirit that will strike terror to the heart of Prussian militarism.

No single day in the history of the world probably ever saw the sale of a single commodity that today will see in the sale of Liberty Loan bonds. Estimates for the country have been placed at considerably over $1,000,000,000. The last day of the last loan saw approximately that amount subscribed.

Optimistic Chicagoans assert that the city's subscriptions for the day will jump from a little more than the minimum quota, $108,000,000, to a little less than the maximum, $180,000,000. They estimate a total of $50,000,000 for the day.

District Record Expected.

For the district, whose maximum allotment is $700,000,000 and which has $300,000,000 in subscriptions "in sight," according to last night's reports, is expected to subscribe for $200,000,000 in the single day. That will leave yet to be subscribed in the district $200,000,000 more before the maximum is reached, and tomorrow, Friday, and Saturday will be utilized to get the rest.

Nearly every business house will close this afternoon to let its employés get into the spirit of Liberty day and subscribe for that bond or for those additional bonds. But the banks will remain open.

Starting at 2 o'clock at Michigan avenue and Eighth street, there will be a gorgeous Liberty loan parade which the directors of the loan believe will be an inspiring sight. In the reviewing stand at the Art Institute will be Gov. Lowden, officers of the army and navy, bankers and others active in the loan.

Floats, Soldiers, Bands.

Numerous floats, soldiers and sailors, veterans of other wars, high school cadets, police and firemen, tanks and armored cars, Canadian kilties, men of the Salvation army, bond salesmen, and many bands will help make up the great patriotic procession.

Reports were more encouraging yesterday. Several large subscriptions were reported, among them two of $1,000,000 each. Following is a partial list of subscriptions:

Marshall Field & Co.	$1,000,000
National City Co.	1,000,000
Hornblower & Weeks [Chicago office]	500,000
Depositors' State and Savings bank	225,000
Union Stockyards and Transit Co.	200,000
Libby, McNeil & Libby	150,000
Hunter, Walton & Co.	125,000
Mrs. Cyrus H. McCormick	100,000
National Life Insurance Co.	100,000
Ames, Emerick & Co.	100,000
Albert W. Harris	100,000
Fox River Butter Co.	75,000
Beatrice Creamery Co.	75,000
Edgewater Beach Hotel Co.	60,000
Mrs. Kate Fowler Merle-Smith [niece of Mrs. McCormick]	50,000
Estate of George F. Swift	50,000
John J. McCarthy	50,000
Johnston R. Bowman	50,000
E. P. Conway Paving Co. [additional]	50,000
Edward I. Cudahy	50,000
Illinois Brick Co.	50,000
Booth Fisheries	50,000
Knowlton L. Ames	50,000
Monighan Machine Co. and Monighan family	27,500
Edison Shop	25,000
Mrs. Marion Isabel McCarthy	15,000

The women's committee has sold more than $1,300,000 worth of bonds, which is in excess of 50 per cent of the women's allotment. The booth at Michigan boulevard and Van Buren street sold $112,000 worth on its first day.

At a meeting of Bohemians last night in Chicago Turner hall, A. J. Cermak said the Bohemians of the city have subscribed more than $1,000,000 to the loan.

BADGER SOCIETY BUYS BONDS AND HELPS Y. M. C. A.

At a meeting held yesterday the Wisconsin Society of Chicago decided to put the funds of the society ordinarily appropriated for entertainment to more patriotic uses. Accordingly, $1,500 was voted for the purchase of Liberty bonds and $750 was subscribed to the army and navy Y. M. C. A. Checks for both items have been forwarded to the proper authorities. Horace K. Tenney, president of the society, stated that he hoped other strong organizations meeting in Chicago would follow the Wisconsin society's example.

REMEMBER THE ANTILLES TODAY

Kaiser Has Brought War Into Every American Home, McAdoo Says.

WASHINGTON, D. C., Oct. 23.—Secretary McAdoo has issued the following statement on "Liberty day," which will be celebrated throughout the nation today:

This is Liberty day in the United States, made so by proclamation of the president and governors of the forty-eight states of the American union. Would that it were Liberty day for all the peoples of the world. Let us make it an ominous day for the German kaiser. Let us make it the beginning of the end of military despotism and inhuman warfare.

A few days ago one of the kaiser's undersea assassins destroyed the American transport Antilles, killing many of America's gallant sons. The kaiser must answer for this crime. He must be made to feel the prick of American bayonets. Let us remember the Antilles. Let us never stop nor falter until this infamous apostle of brutalized warfare, the kaiser, is brought to justice.

Kaiser Has Brought War To Every American Home.

To the families of the soldiers and sailors who were killed on the Antilles this war was made personal. Today let every American realize that this is a personal war between every American and the German kaiser. The kaiser has brought it to every American home, whether it be the home of a German-American citizen or any other American citizen. The kaiser does not spare German-Americans; he fights all Americans and all Americans must fight him.

Today the American public is on trial. The eyes of the world are upon her—the eyes of the oppressed peoples of the earth, with hope and expectancy, the eyes of the military autocracy of Germany with outward contempt but inward fear.

Our first duty is not only to subscribe but to oversubscribe the second Liberty loan. If we fail it will be a victory for the kaiser. There is no reason why we should fail, because we are the richest people in the world.

To accomplish this great task, all must pull together. In a democracy no one class should be permitted to save or to own the nation. All the people should save and own the nation. If each does his part, if every one is animated by superlative love of country and resolute purpose, we can finance every requirement of the government and win this mighty war quickly and thus save thousands of precious American lives and a vast amount of American treasure.

It is our soldiers, our sailors, and our guns that are going to win the victory, vindicate America's rights at home and upon the high seas, and make the world safe for democracy.

The least service of patriotism that any man or woman who stays at home can perform is to lend their money to his or her own government on impregnable security at 4 per cent interest. They risk nothing, while the soldier risks all.

Soldiers Setting Example for the Whole Nation.

I have visited some of the great camps in the west where thousands of splendid American young men are training for the army. They are setting an example which the civilian population would do well to emulate.

Our brave soldiers are not only giving up their families, all their material interests, and putting their lives in the balance, but they are actually subscribing from their meager pay to the bonds of their own government in a larger amount per capita than the civilian population.

The failure of one Liberty loan would destroy the government's credit, undermine confidence, imperil prosperity, and disgrace us in the eyes of the world. The patriotic people of the forty-eight states of the union must make such a disaster impossible.

When the sun sets on the evening of Liberty day 10,000,000 Americans should have registered their subscriptions to the second Liberty loan.

HELPING UNCLE SAM

Du Pont Powder Company Heads Day's Subscriptions to Liberty Loan with $45,000,000.

Large subscriptions to the second Liberty loan from various parts of the country received yesterday were:

Du Pont Powder company (additional)	$45,000,000
Guaranty Trust company, New York (additional)	33,500,000
United States Steel corporation (additional)	18,000,000
Equitable Trust company, New York (additional)	18,500,000
Union Pacific railroad (additional)	5,000,000
National Bank of Commerce, St. Louis	5,000,000
American Exchange National Bank, New York (additional)	5,000,000
Mutual Life Insurance company (additional)	5,000,000
Union National bank, Philadelphia	1,000,000
Spanish Bank of the Island of Cuba, Havana	1,000,000
Cassatt & Co., Philadelphia	500,000
Pierce Oil corporation	350,000
Philadelphia Electric company	300,000

THREE JAILED AS EXPRESS THIEVES.

Frank Vohanka, Joseph Briggs, and Frank Stein were sentenced to terms in the house of correction and fined $1 and costs each by Judge Joseph La Buy in the South Clark street court yesterday, on charges of stealing goods amounting to $100 from the Wells-Fargo company at Taylor street and Plymouth court.

FIRST BATTLE FOR AMERICANS COMING TODAY

Liberty Loan Success Is Foe's Gauge of U. S. War Temper.

(Continued from first page.)

erty bonds," says the treasury. "Besides being made a national holiday by President Wilson, the day has been designated a holiday by the governors of the various states. Business houses and schools will be closed, thousands of speakers will talk, and hundreds of thousands of new workers will join for the day the 2,000,000 army of solicitors already in the field.

"Special efforts will be made tomorrow to get in touch with the rural population. To this end the farmers are being invited into town to the Liberty loan rallies, and the town people are going into the country to solicit. Particular efforts are to be put forward to obtain further subscriptions from the farmers in the south and parts of the middle west. As was the case a week ago, the rural communities in these sections are making the weakest showings of any of the country."

Finds Southwest Ablaze.

Late tonight Secretary McAdoo wired from the southwest the following message:

"From personal observations and talks in widely separated sections I am sure that the southwest, like other parts of America, is ablaze with patriotism. This part of the United States particularly resents the insult and perfidy of the German kaiser, when, although the United States was then at peace with Germany, the kaiser secretly offered to turn Texas, Arizona, and New Mexico over to Mexico if that country would make war on the United States.

"The spirit in which the young men of the southwest have responded to the selective draft law and in which the people generally are now subscribing to the Liberty loan is inspiring and heartening.

"All that is needed now to make the Liberty loan an overwhelming success is that the people generally in all parts of the nation realize the personal application of the loan appeal.

There is still too much of a tendency to believe that the loan will be subscribed easily and without the assistance of the average man and woman.

All Must Subscribe.

"The Liberty loan will succeed only if members of each family realize their direct responsibility and loan their money to the government through the purchase of Liberty bonds, the safest investment in the world, the proceeds of which will be used to arm and equip our soldiers and sailors fighting for the free institution, the property, and lives of those of us who must remain at home. By this means only can a victory be won quickly and peace restored to agonized humanity. Let neither apathy nor indifference nor overconfidence lull us into a false security. That is the only way the kaiser can defeat America and conquer the world.

"Militant America can whip the kaiser; the kaiser can whip apathetic America."

LOAN LIGHTS

Some of the Things Which Have Featured Chicago's Drive.

STANISLAUS, Bolesiaus, and Wladislawa Szurek spent two years in Poland during the siege early in the war. Then the United States got them out and returned them, with their mother, to Chicago. Stanislaus, who is 9 years old, took his younger brother and sister to the Greene school yesterday. Clasped in the hands of each was the first payment on a $50 Liberty loan bond. The two boys make $1.50 a week selling newspapers and their father will pay the balance on their weekly payments for the bond.

* *

Jackies at Great Lakes have purchased $275,000 worth of bonds. Their campaign will end today.

* *

The Herzl school has secured $2,050 in subscriptions, of which the seventh grade got $1,400.

* *

The Senefelder Liederkranz has taken $4,000 in bonds, and the Societa Alleanza Riciglianese $2,000.

* *

F. S. Mitchell, superintendent of streets, started off the department's Liberty loan subscriptions, which total $6,650, and furnished a steam roller for today's parade.

* *

The University of Chicago faculty and employés have subscribed $30,050 so far, with one more day remaining in their drive.

* *

The Chicago Morris Plan bank, where payments may be made during a period of fifty weeks, will remain open today until 6 p. m. to take subscriptions, and until 11 p. m. Saturday.

NO LIMIT PUT ON NEW ISSUE OF CERTIFICATES

Washington, D. C., Oct. 23.—A new offering of treasury certificates of indebtedness of indefinite amount, to be issued in anticipation of Liberty bond receipts, was announced tonight by the treasury department. The new issue is the first upon which no definite limit has been placed.

"Secretary McAdoo announced today that under the authority of the act of congress approved Sept. 24," said the official announcement, "for the purposes therein indicated, and as a convenience to banks and trust companies and other subscribers to the second Liberty loan, and as a further means of avoiding concentration of payments on bond subscriptions, he will receive through the federal reserve banks subscriptions at par and accrued interest for a limited amount of treasury certificates of indebtedness."

The certificates will bear 4 per cent interest from Oct. 24, will mature Dec. 15, and will be accepted if tendered Nov. 15 or Dec. 15 as payment for Liberty bonds "subscribed for by and allotted to holders of said certificates."

Right to reject or reduce applications is reserved. Certificates will be issued in denominations of $1,000, $5,000, $10,000, and $100,000.

DONAHOE DENIED STAY.

Springfield, Ill., Oct. 23.—Daniel Donahoe, the Chicago attorney found guilty of conspiracy to defame Clarence Funk, was denied a stay of mandate by the Illinois Supreme court today.

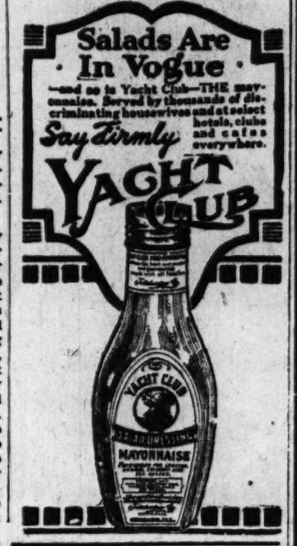

Don't Pay War Profits on Your Winter Shoes

It is all right to pay slightly more for shoes than you paid before the war, if you know that you are getting *the same shoes*, and that the extra price represents *extra manufacturing cost.* But it is *not* all right to pay for extra manufacturing cost and for an extra *profit* also.

In other words, war *prices* may be all right, but war *profits* are all wrong. Every merchant is justified in raising prices to cover advanced *costs*, but no man is justified in making more profit in war-times than in peace-times.

The best merchants are doing exactly the reverse. They are *cutting down* profits in order to share the burden of war with their patrons. Certain advances in cost are inevitable. These advances the public must share. Legitimate merchants, however, are making these advances as slight as possible.

Martin & Martin

shoes show practically no advance over last season—all but a few lines being priced exactly the same—although manufacturing costs have risen somewhat. All lines, of course, show moderate advances compared with 1914, before the European war started, but they show

No War Profits!

Martin & Martin prices today reflect a part only of the legitimate increased cost of manufacture. Based on present costs, these fine shoes are more economical than ever before. They represent more value per dollar of investment than any other shoes you can buy. It will cost you less *per year* to wear them than to wear any cheaper shoes, a fact attested by thousands who know. One pair of Martin & Martin shoes will teach you the meaning of real shoe *economy.*

HOSIERY, TOO.

Martin & Martin

SHOE AND HOSIERY STORES FOR MEN, WOMEN AND CHILDREN.

326 Michigan Avenue, Chicago
1 East 35th Street, New York

(Those who cannot visit the stores buy satisfactorily by mail. Our fitting charts, simple, accurate, and easily used, will be sent upon request. Please address the Chicago store.)

WHO IS "NUMBER ONE"?

A PARAMOUNT SERIAL
STORY BY
ANNA KATHARINE GREEN
FEATURING
KATHLEEN CLIFFORD
Picture Synopsis by
H. M. HORKHEIMER

Coming! Next Week!

WHO IS "NUMBER ONE"? is a Mystery Serial, a continued photoplay in fifteen chapters.

Paramount Produced It

The greatest of all Motion Picture Companies took ten months in the making of this splendid drama. It is a *Paramount* picture *in every detail.* You know what that means.

Anna Katharine Green

famed as a fashioner of baffling plots, wrote the novel. It begins in The Tribune next Sunday.

Kathleen Clifford

the pluckiest little girl in the world, is the charming heroine of WHO IS "NUMBER ONE"?

It's a deep, dark mystery drama, just the kind of a thrilling serial you like. See every episode. Put your own finger of suspicion on the mysterious "Number One"!

Paramount Pictures

War Prices Ignored

During the present week only we are offering several hundred sets of books by standard and well known authors at prices so low that they will seem impossible in view of the present high cost of bookmaking material.

These sets represent the over stock secured from other dealers and the remainders of certain publishers who were glad to sacrifice price for an immediate sale.

We have only a few sets of each author or edition, but your favorite author is almost sure to be among them. To avoid disappointment we suggest an early inspection, because we will be unable to supply them at these low prices when this lot is sold.

All the bindings recommended for home library use are included. Some authors are represented in several different bindings and at several prices.

Sale begins Monday, October 22, and continues throughout the week.

A. C. McCLURG & CO.
Between Adams and Jackson on Wabash Avenue

Phoenix Silk Hose

YEARS ago, perhaps even two or three years ago, a man thought he was treating himself to a luxury when he bought himself silk hose. Today he buys silk hose, Phoenix silk hose, because he knows that they're just as lasting, just as economical, as ordinary hosiery and a whole lot better looking.

55c 80c $1.05

The Chicago Headquarters for Phoenix Silk Hose

Maurice L Rothschild

Money cheerfully refunded

S. W. corner Jackson and State

Chicago Minneapolis St. Paul

Advertise in The Tribune. Subscribe for The Tribune.

U. S. TO ADOPT DAKIN-CARREL FLUID AT FRONT

Antiseptic Approved Despite Experts' Theory of No Drugs.

The war has disclosed that nature and cleanliness still are the great healers and that the world is yet to discover the perfect germicide.

This declaration was made to 2,000 noted surgeons and physicians of the United States, France, England, and Italy last night at the American clinical congress at the Congress hotel.

It was accompanied by the wholesale smashing of theories and inventions recently accepted as marking great advances in the treatment of wounded soldiers, and some spirited defense of the modern formulae.

Call Incisions Best.

No others than Sir Berkeley Moynihan of Leeds, England, and Maj. George W. Crile of Cleveland, who have worked throughout the war along a line of wounded men 240 miles long and 140 miles wide, declared that the incision method of treating the most terrible gunshot wounds did away with both antiseptic solutions and drainage and that perfect healings were observed in ten days.

The great assemblage of surgeons sat right up and began to take notice when Dr. Moynihan, who is one of the foremost figures in the congress, told how he had been able to discard all the recent solutions used as antiseptics and to employ no other methods than cleansing the wounds, sewing them up tight before infection intervened, and then leaving nature to do the work perfectly and quickly.

Defends Germicide Method.

Maj. Edward Martin of Philadelphia came to the defense of the germicide solutions and declared that he was quite sure he knew many surgeons who wouldn't sleep very well if they performed serious operations and sewed up the wounds tight without drainage facilities or application of antiseptics. He was quite sure the patients would not sleep very well either.

Dr. Crile told of treating badly fractured knees, of washing them out, removing the foreign substances and pieces of clothing and then sewing them up tight and leaving them to get well by the quickest route—nature's way.

Dr. Martin advised the congress to await the outcome of clinics now being conducted in the Chicago hospitals before forming a fixed opinion as to the efficacy of some of the new antiseptics.

But Sir Berkeley Moynihan then said:

"Real sterilization of the wound has not yet been effected. In my experience with the Dakin method I found that it had its greatest success in cases that to which it need not have been applied.

U. S. to Adopt Solution.

Sir Berkeley said he did not make these statement in an unkindly spirit and the great men who had been trying to discover the perfect germicide were his warm friends, but that he was compelled to make these statements as the result of his own experience.

The form in which the Dakin-Carrel solution will be adopted by the United States army corps will in all probability be Dichloramine T, it was stated last night by army surgeons attending the congress. Results obtained by the solution as well as the technique of its application were explained at the close of the evening session.

The Dakin-Carrel solution is said to have the property of killing bacterial infections without seriously injuring human tissue. It is introduced into an open wound and greatly accelerates healing, several stated.

The Dichloramine T form, Dakin's own improvement, has already been applied with success in 7,000 cases, it was stated, and after another month of trial, it is expected, it will be officially adopted.

Fluid Accelerates Healing.

The solution found its principal exponent in Dr. William O'Neill Sherman, surgeon with the Carnegie Steel company of Pittsburgh. Dr. Sherman used stereopticon slides to show ghastly wounds which were healed within a few weeks' time, greatly accelerated, he believed, as a result of the use of the new antiseptic.

The new form of the solution instead of being watery, as was the original, is oily. It is sprayed on with an atomizer, and if the wound is not too serious it is immediately sewed up. Otherwise it is lightly bandaged.

"Rebuilding" Hospital Here.

Chicago will have one of the reclamation hospitals to be established by the federal authorities for wounded Americans from the European battlefields.

This was made known at yesterday's session of the state committees of the medical section of the council of national defense. Maj. E. G. Bracket, head of the reclamation work in the surgeon general's department of the army, made the announcement.

He said that sites for hospitals have been selected in New York, Boston, and Washington, and that plans are under way for an institution in Chicago and other points.

It was explained that the hospitals will be permanent affairs. They are for the physical repair of all men wounded in the war. Not only will the invalids be nursed back to health, but they will be taught occupations to enable them to be self-supporting.

The session resulted in the adoption of resolutions calling on the federal authorities for an intensive universal military training plan for all young men. Following is part of the resolutions:

BEAUTY TRIUMPHANT

She Is Selected as Most Beautiful Girl at Home Exposition and Will Act as Bridesmaid at Public Wedding.

Miss Clara Wirth

As a result of her selection as winner in a beauty contest yesterday, Miss Clara Wirth will serve as maid of honor at Chicago's first public military wedding. The event is to take place Friday night at the Coliseum, where the Home exposition is in progress.

Two men bravely faced ten girls and named Miss Wirth as the most beautiful. She is 24 years of age, a brunette, and lives at 1322 Sedgewick street. The contest was open to Chicago young women under 30 years of age. The courageous judges were M. Thomas Murphy, a sculptor, and Frederic Tellander, an artist.

Thomas P. Convey, general manager of the Home exposition, declared the selection of the couple for the wedding will be made today. The bridegroom, in addition to getting his bride, is to be presented with about $1,000 worth of furnishings for the new home. The donations will be made by various exhibitors.

Mrs. James Hamilton Lewis set a new record yesterday in the Liberty bond booth. She sold a $10,000 certificate to William L. O'Connell, former county treasurer.

WORTHINGTON CASE ARGUED.

Arguments by attorneys representing the creditors of John W. Worthington, former president of the American Banking association, against whom a petition in bankruptcy is now pending, and Sigmund Zeisler, representing personal creditors of Mrs. Jennie Worthington, wife of the banker, were heard yesterday by Judge George A. Carpenter. Creditors of John W. Worthington are attempting to compel his wife to share her husband's debts.

NEBRASKA COURT UPHOLDS LABOR "PICKET" RIGHT

Judge Also Rules Unions May Combine Against the Open Shop.

Omaha, Neb., Oct. 23.—The right of labor unions to combine and to make use of the "peaceful picket" to fight the "open shop" is upheld in a decision rendered today by Judge Charles Leslie in the District court of Douglas county, in a suit brought by Attorney Gen. Reed of Nebraska to enjoin the Omaha unions and opposed employers from carrying their differences to a point inimical to the orderly course of business.

The attorney general's suit was filed under the "Junkin act," prohibiting combinations in restraint of trade, and was directed against the opposing parties as co-defendants, charging each with conspiracy in violation of the act mentioned.

What Court Holds.

The court said:

"There can be no question that the unions have the right to organize, or combine, for their protection and welfare. And their right to do things in furtherance of their aims, so far as they do not interfere with the rights of others, is clear. They may approach their employers with a request to employ only union men; they may approach nonunion men with requests to join the union or to quit work.

The right of employers to combine to protect their rights is equally strongly put in the decision.

Copper Strike Settled.

Washington, D. C., Oct. 23.—President Wilson's special labor investigating commission reported today a settlement of the strike of more than 5,000 copper miners in the Globe-Miami district of Arizona on a basis which promises to set a precedent for composing labor disputes elsewhere.

U. OF MICHIGAN SENDS HUNDREDS TO WHIP KAISER

"This is a war issue," announces the Michigan Alumnus in the current number and then proceeds to give the names of hundreds of former students of the University of Michigan who have answered the call to the colors. Included in the roll of honor are scores of Chicagoans.

"Letters from the front," a feature to which several pages are devoted, comprises thrilling experiences of alumni in France, among them Capt. James F. Breakey, Harper hospital unit, United States army hospital No. 3; Corporal Frank Thaddeus Belyea, F. W. Zinn, observer in the flying squadron; Thomas F. McAllister of the Michigan ambulance unit, and many others.

"Many of the faculty have gone," the editor states and then gives their names: Maj. R. B. Canfield of the medical school, Maj. Nellis B. Foster of the medical school, Capt. A. D. White of the engineering college, Maj. U. J. Wile of the medical school.

WRIST WATCH BLAZES TRAIL OF MERCY ARMY

Dial Light Guide to Driver, Forty Club Is Told.

Another victory for Yankee ingenuity. The illuminated dials of American wrist watches are being used at night back of the trenches in France to guide ambulance drivers toward field hospitals.

Robert Redfield Jr., a son of Attorney Robert Redfield, who has recently returned from France, where he drove an ambulance for several months for the American Red Cross, was one of the speakers last night at a dinner given by the Forty club for Bishop Walter T. Sumner of Oregon, former chaplain of the club.

"Driving ambulances along strange roads on dark nights, under almost constant shell fire, required all sorts of innovations to have the ambulances and their human loads remain on the roads," said young Redfield.

Lights Not Allowed.

"Lights were not allowed. I remember a time or two when to keep from having an accident an ambulance man, wearing a wrist watch with an illuminated dial, would walk in front of my ambulance to guide me on the road.

"Most of the time the ambulance motors made so much noise that it was hard to hear shells coming. This was true especially when we wore gas masks. About the only warning we would have would be to have us see soldiers scurrying off the roads to places of safety.

"It's all right to have men from the trenches come home and say they were not afraid, but I think that every man who saw these shells coming toward him was afraid. The men who drove ambulances were subject to the same danger as men in the trenches. The roads we had to drive over were under shell fire most of the time."

Addresses were made by Bishop Sumner, Bishop Sheldon M. Griswold of Chicago, Attorney Adelor J. Petit, and Charles E. Burras, secretary of the club, who made the appeal for Liberty bond subscriptions.

Keep Boy in School—Sumner.

Bishop Sumner made an appeal for advancement of higher ideals and for keeping the boy in school.

"Keep the boy in school," he said, "no matter what the cost. Spend your money on the public schools, for the next generation will carry on the reconstruction of the country."

"Make democracy safe for the country," Bishop Griswold said, "and the place to begin this and do this is right here in Chicago where the full force of the responsibility of the future probably will fall. There is no place in the United States where responsibility rests so forcefully on the people as right here in Chicago."

Hunt Insane Soldier Armed with Rifle on North Shore

Fort Sheridan, Ill., Oct. 23.—Corporal John Harrison of the Forty-fifth infantry, thought to be insane, is roaming at large, armed with a rifle and a supply of ammunition. Squads of searchers have been sent out and the police of Highland Park and other towns have been notified. Harrison left the post last night while acting as corporal of the guard. He is 19 years old.

TRAINMEN WILL MEET TO DEMAND HIGHER WAGES

Cleveland, O., Oct. 23.—The executive committees of the Order of Railroad Conductors and the Brotherhood of Railroad Trainmen, representing the United States and Canada, will meet in Chicago, probably on Nov. 1, to consider the advisability of requesting an increase in wages made necessary because of the high cost of living, it was learned here today. The date for calling the meeting has not been definitely set.

BABY KILLED BY MILK BOTTLE.

Jacob Sinblatt, 16 months old, son of Herman Sinblatt, a carpenter living at 1236 Miller street, died yesterday of a fracture of the skull sustained when a bottle of milk fell on him from the top of an ice box door which he was swinging back and forth.

Walking Shoes
for Men and Women
Scientifically Built With Style and Comfort Predominating

In Larson walking shoes your feet are constantly at ease whether you walk one mile or twenty, because the shoes are perfect in every respect.

The method of building the shoes makes this possible, as they are built over each person's own feet without any sacrifice in style.

If you value your foot-health, take my advice and put your feet into a pair of shoes made and designed by me.

Thirty-Five Years in the Shoe-Building Business in Chicago

Shoes to Measure, $15 and Up

Martin Larson
Chicago's Only Shoe Specialist
369 W. Madison St.
At the Bridge

the modern business man is a reader)

J. R. Richardson, Chicago manager of the Hot Point Electric Heating Company, uses the street car in preference to the automobile whenever he can, in order to be able to read. F. F. Ford, manager of the North California Real Estate Company, loads his grip with business literature when he travels. A Milwaukee business man reads in the noon hour. Another chooses night, "when all is quiet and the mind is rested from the work of the day." One man in the rubber business analyzes his reading thus: "One fourth editorial comment, one half efficiency reading, one fourth specific articles about the rubber industry." As diverse types as Hugh Chalmers, Daniel Willard and Hiram Percy Maxim watch the business press carefully. The vice-president of an underwear company utilizes his 22 minutes on the suburban train for study; a San Francisco wholesaler uses the time to and from Oakland; some business men deliberately choose suburban life because it guarantees a fixed if short reading period every day without interruption. Many have regular systems of clipping, re-reading, indexing and excerpting useful articles.

These are a few of many hundreds of facts collected by SYSTEM, the Magazine of Business, in investigating the remarkable spread of business reading.

Advertising in SYSTEM necessarily reaches studious business men

Guaranteed Quantity As Well As Quality

You have a right to know how much toilet paper you pay for. Regardless of how big a roll looks or how much it weighs—

"It's the Counted Sheets that Count"

Look at the label and see if a definite number of sheets is guaranteed. To be sure of getting what you ought to have, ask for ScotTissue Toilet Paper. Each roll contains 1000 counted sheets.

The quality is there, too—strong texture, yet as soft as old linen—absorbent, white and clean.

Sani-Tissue is a specially treated, clothlike toilet paper of excellent quality and crumply softness. 834 counted sheets in each roll, 3 rolls in carton.

Waldorf is a strong texture paper of soft quality. Each roll contains 650 counted sheets.

Scott Paper Company
PHILADELPHIA
Manufacturers of ScotTissue Towels

You Can Buy Your Liberty Bond Tonight

WE will keep our Savings and Bond Departments open until 10 p. m. tonight and every night this week to take orders for Liberty Bonds.

If you haven't bought your bond because you couldn't spare the time from business, here is your opportunity to get one after business hours.

You can buy the bonds on small weekly payments if you desire. Ask us for details.

You have only four days left in which to buy Liberty Bonds. Subscription books close Saturday, October 27.

Harris Trust & Savings Bank
Organized as N. W. Harris & Co. 1882. Incorporated 1907.
HARRIS TRUST BUILDING
Capital, Surplus and Undivided Profits Over $5,000,000

"Your Personal Bank"

Representative Displays of Every Famous

Standard Underwear Brand

Here men enjoy the pleasing convenience of selecting their winter underwear from displays which embrace every noted brand of underwear, every model in every material used in the underwear industry.

Vassar — *Medium weight worsted Union Suits, $4 to $6; winter weight mixtures, $3 to $7; silk mixed, and silk and wool mixed Union Suits, $6 to $10.*

Superior — *Medium weight cotton Union Suits at $2; winter weight mixtures, $3; fine worsted and wool mixtures in Union Suits, from $4 to $7.*

Lewis — *Distinctive Union Suits in the new "Broadway" rib weaves at $3.50; other models and materials in the famous Lewis Union Suits, $4 to $6.50.*

Cooper-Bennington — *Winter weight Union Suits, the finest products of these famous makers, in wool mixtures, spring needle weave, at $3, $3.50, and $4.*

Made-Well — *Union Suits for men and young men in a vast variety of weights, models, and materials, values of exceptional interest, at $2 to $6.*

Two-Piece Underwear: Shirts and drawers, light, medium, and heavy weight, finest wool mixture fabrics, priced per garment from **$1.50 to $2.50.** Collins' pure wool D. B. Shirts at **$2.75;** the Drawers at **$2.50.**

Main Floor.

THE HUB
Henry C. Lytton & Sons
N. E. Corner State and Jackson

SCIATICA SUFFERERS SOON RELIEVED

Peculiar, darting, piercing pain of neuralgia in sciatic nerve relieved by Sloan's Liniment

Don't think there's no help for your Sciatica because you've tried other remedies. Sloan's Liniment is so penetrating and effective, it gets right down and stops the pain by relieving the pressure on the irritated nerve. Probably some inflammation or congestion is causing this irritation. The counter-irritant effect of Sloan's Liniment soon quiets the nerve and stops its paroxysms of protesting pain.

Simply bathe the aching part with a little Sloan's Liniment. This clear, clean liquid will not stain the skin. It gives you immediate relief without rubbing. The wear and tear of suffering from Sciatica, Neuralgia, Sprains, Bruises or other external aches not only makes you less able to endure the pain, but may have a weakening effect on your strength. You can always get Sloan's Liniment. Generous size bottles at druggists everywhere. 25c, 50c, $1.00.

Sloan's Liniment KILLS PAIN

Doubles "Capacity" for Men Who Drink

"Merit Always Wins"

The Kansas City Neal Institute has already outgrown its accommodations for 500 "guests" per year. They have moved to the splendid building, shown above, at corner of Eighth Street and the Pasco—Kansas City's most beautiful boulevard and residential district—where they have first class accommodations for over 1,000 "guests" each year.

Since the Head NEAL INSTITUTE, was established at Nos. 811-15 East Forty-ninth Street, Chicago (Oakland 439) seven years ago, the "Neal Way" has been established in 60 American and foreign cities and already has over 200,000 grateful beneficiaries.

This phenomenal growth is due to the fact that the modern "NEAL WAY" method effects an easier, better and more permanent cure of the Drink or Drug User in a few days than the Heroic "OLD WAY". Method does in several weeks or months. For "Convincing Proofs" call or address the nearest one of our

60 Neal Institutes in principal cities

The Tribune's circulation is the result of the confidence of its readers in its news and advertising columns.

Subscribe for The Tribune.

The Chicago Tribune.

THE WORLD'S GREATEST NEWSPAPER.

FOUNDED JUNE 10, 1847.

ENTERED AS SECOND CLASS MATTER JUNE 3, 1908, AT THE POSTOFFICE AT CHICAGO, ILL., UNDER ACT OF MARCH 3, 1879.

All unsolicited articles, manuscripts, letters, and pictures sent to "The Tribune" are sent at the owner's risk, and the Tribune company expressly repudiates any liability or responsibility for their safe custody or return.

WEDNESDAY, OCTOBER 24, 1917.

"Our Country! In her intercourse with foreign nations may she always be in the right; but our country, right or wrong."
—Stephen Decatur.

BUY BONDS OUT OF FUTURE SAVINGS.

Citizens are advised that, "if they wish," they may purchase Liberty bonds on the installment plan. Such a purchase does not indicate that the purchaser is doing less than could be expected of him. He is not doing less than the man who withdraws savings already accumulated and with them purchases a bond. He may be doing a great deal more.

It is a wise policy which encourages the purchase of bonds out of future savings. The citizen who decides to readjust his affairs and reform his habits so as to make additional saving possible, and with the money thus provided for buys a bond on the installment plan, is doing precisely what the nation can rightfully expect of its people in war time.

By so doing the citizen commits himself to a war program. He undertakes the carrying out of a frugal, thrifty scheme of life. He dispenses with something which he finds dispensable. This is frying the fat out of national life and turning it into sinews. A lean, hard nation will be the product of an adopted policy of frugality.

A war thus financed will be financed by the active efforts of its citizens. A man is not required to have money in hand to be able to buy a bond. All he needs is an earning ability and a will to save. He is not obliged to rely upon what he has done in the past. He can rely upon what he can do in the future.

A bond bought on the installment plan, arrangements for which can be made with the banks, is a guaranty of war purpose and war thrift.

The government payment plan requires the payment of 2 per cent on application, 18 per cent on Nov. 15, 1917, 40 per cent on December 15, 1917, and 40 per cent on Jan. 15, 1918.

The bank partial payment permits a citizen to buy a $50 bond at the rate of $2 a week and a $100 bond at the rate of $4 a week. Three per cent interest is allowed until the bond is fully paid; after that 4 per cent is received.

The man who thinks he cannot pay $2 a week until he has purchased a $50 bond might better go over his budget again. He then may find it possible to cut something out and pay something in. This is not a private war. It is his war.

GERMAN-AMERICANS.

Among the names of enlisted men cited for gallantry aboard the United States destroyer Cassin we find:

Werchbrodt, Edward	Oehl, Alfred
Hoffman, George	Klein, George
Miller, Hans	Leonhardt, E. F.

Among the soldiers drowned when a German U-boat sank the United States transport Antilles were:

Ehrhardt, Anton	Faust, William
Egert, Ernest	Letchel, Edward
Kleber, Otto	Miller, Otto

It is only a few weeks since we heard the cry, "Germans cannot fight Germans," but it is only a few days since a German-American wrote, "Perhaps the brightest page in the history of this war for freedom and democracy will be devoted to the heroism of German-Americans." Who doubts it now?

THE HEALER IN WAR AND PEACE.

The eighth annual session of the Clinical Congress of Surgeons has brought to Chicago the most brilliant representatives of a most extraordinary profession, extraordinary in that it is the sole profession engaged in picking its own pocket. These men will operate for nothing. It is literally true that any ragamuffin can command the services of the greatest surgeon in America. Moreover, the profession has abolished that highly lucrative institution, the confirmed invalid. Instead of jollying him along for half a century and taking his money, the modern practitioner operates, cures him completely in an hour and a quarter, and turns him loose, never to see his face or his purse again.

A lot has been written, some of it true, about the amazing self-sacrifice of medical men in time of war, but it is nothing to the self-sacrifice of medical men in time of peace. Wars seldom happen. Peace is, so to speak, chronic. And what do we see? Men giving away discoveries and inventions that would make them multimillionaires. Men adopting short cuts to usefulness that mean a tremendous loss to whole classes of practitioners. Theirs was the first profession to propel itself by gasoline. The heavy burden this laid upon young physicians was not merely financial. It brought them into a new and vitally perilous competition with established physicians. In former times, if you had pangs by night, you called in the nearest doctor, no matter how youthful. Now, if you have pangs in the night at Waukegan, you summon an old chap who used to treat those pangs in Fifty-seventh street. Presto—honk, honk—he arrives!

Perhaps the most striking sacrifice the modern Æsculapian has been caught at is the sacrifice of his beard. Gone is the Methuselah pose, so mysterious, so omniscient, so overawing. Smooth shaven, mentally as well as physically, the man will say, "Something ails you, old top, but hanged if I know what," and, with that by way of preamble, poke around to find out. Unlike his predecessors, he takes you into his confidence all along. He has nothing to conceal. When stumped, he admits it.

What successful does he generally load you up with orders for things in bottles, things in boxes, things in barrels? That was the old way. It fortified. What a wizard, to know so many drugs! Now, like as not, he tells you to play golf, go to bed when good folks do, and quit worrying. It is a huge oblation. He puts the matter to you as if he were a fellow possessing only ordinary common sense. But his dream, when you get at it, is not only the abdication of wizardry, it is the abdication of his entire profession. Daily and hourly he strives to keep people from falling ill. Imagine architects struggling to abolish building! Imagine lawyers sitting up nights to abolish litigation! Imagine journalists toiling and perspiring to head off news! The only profession we know of that spends the bulk of its energy in efforts to pull itself up by the roots, so that the place thereof shall know it no more, is the medical profession.

Probably the world will keep on jeering at doctors and especially at surgeons. It is still believed that surgeons perform needless operations. It is still believed that surgeons operate for the immense pecuniary profit there is in it. But wait. When your own turn comes you will be amazed at the surgeon's reluctance to use the knife and still more amazed at the sliding scale of fees. No other profession has that sliding scale. You pay according to your means. Tell the surgeon your income. He will name a figure so far below what you expect that you will be tempted to exclaim, "If operations come as cheap as all that, I'll have one every other Tuesday!"

SALUTING THE FLAG.

The form of salute to the flag demanded from civilians is established. It requires a man to uncover and hold his hat above his heart. It makes no requirement of a woman and many women, without indicated means of showing respect, are more restive in helpless attitude of having nothing to do when they see the flag than the men who have a form required of them and who ignore it.

They have been so effectively restive that they have found a form of salute, a simple and significant form. It requires merely the placing of the right hand above the heart. We have an idea that with the difficulty of a formula out of the way the women will bring inattentive and careless men to feel a sense of isolation from the loyally demonstrative parts of the community.

Elderly men who suffer physical consequences if they uncover their heads in inclement weather have suggested that they might be permitted to modify the form of salute. The civilian salute of taking off the hat may bring on sickness if the wind is sharp enough and the flags numerous enough in a parade. The military salute of touching the rim of the hat is suggested as a sensible modification for them, but the healthy, able bodied man will have his hat over his heart when the flag passes him.

Inattention to this ceremony soon will have unpleasant distinction hereabouts. It has it already and the distinction will be more marked as the convention of respect gains more observers.

MORE SHIPS.

Lord Northcliffe's most valuable contribution to war discussion in his address of yesterday undoubtedly was his insistence upon the vital importance of our ship program. That, it seems obvious enough, is the neck of the bottle through which our strength is to be poured into Europe. We may have unlimited supplies of men, munitions, and supplies here on this continent, but their value, their efficiency, in terms of actual results are and must continue to be absolutely controlled by the results we can achieve in building and operating ships. If the stream of our shipping is small our army on the firing line must be small. Germany realizes this more clearly than we have done, and the realization gives her government vigor in the midst of the ominous weakening of the conditions of her offense and defense.

The Denman-Goethals controversy postponed unhappily the working out of an expeditious and harmonious building system. But we cannot afford now to cry over spilt milk. We have reason, we believe, to be encouraged over the situation as it is being worked out by Chairman Hurley, an energetic, adroit, and practical man of affairs. But we hope that the paramount importance of the problem he is working on will be fully realized by the president and his government and that everything will be made to assist and conform to the program Mr. Hurley is establishing. The coördination of Mr. Baker's military program with Mr. Hurley's shipping plans is absolutely imperative and we have hope that the secretary of war and his military advisers will cooperate fully.

The shipping situation, we need not and ought not deny, is very far from satisfactory. It is, in fact, critically unsatisfactory. Building is not proceeding at anything like the rate necessary. This is partly the result of selfish failure to cooperate on the part of shipbuilders and partly on account of strikes and labor difficulties. Other factors, which need not now be discussed, are retarding progress. Nevertheless, Mr. Hurley and his associates are getting results and we may hope for a general speeding up. The credit of American enterprise is at stake. Red tape, government routine, a failure to recognize the necessity of coördination and concentration on this central problem of our war proceedings, must be got rid of summarily. Mr. Hurley and his board should have the right of way.

Editorial of the Day

KULTUR AGAIN PROBED.

[From the Springfield, Mass., Republican.]

After other revelations of German diplomatic methods, probably no great stir will be made by the disclosure of the atrocious plot at Bucharest, which included the dissemination of anthrax germs. The plot was foiled by a timely search, and it may be said that one foiled plot more or less does not greatly matter. Nor will the discovery of explosives in the German embassy at Bucharest cause such anger as the detection of German officials smuggling bombs into Norway to blow up Norwegian shipping.

But while the plot exposed in the report made to the state department by the secretary of the legation at Bucharest does not give a climax to the series, it is all of a piece with the rest, and gives cumulative force. This country is especially concerned because its good offices were as shamefully abused in Roumania as those of Sweden in Argentina. There is said to be direct testimony that the explosives and the poisen were brought to the legation after the protection of German interests had been taken over by the United States. If it were not for the bad record of German diplomats elsewhere it would be difficult to believe that there was official knowledge of the plot; after the disclosures in Washington, Christiania, in Buenos Aires, and in other capitals the worst interpretation will inevitably be everywhere assumed to be the true one.

This is one more painful lesson that Germany, while under its present sinister government, cannot be trusted, either by foe or by friend. The nation that does it a favor is in danger of being secretly used for dirty work, and the lives of neutrals are plotted against with as cold blooded a malignity as though they were Germany's worst enemies. This is sheer diabolism, and until it is exorcised it is impossible for civilization to have dealings with the imperial government. The kaiser favors a boycott of offending nations; well, no country has ever given the world more reason for a boycott than the country which he has misruled and misled.

TEMPTED.

"Crimson Gulch is very quiet and comfortable since it reformed."

"Yes," commented Broncho Bob. "Sometimes we're a little tempted to let the town backslide, so that a temperance orator will find it worth while to wake us up with one of those good old fashioned talks."—Washington Star.

A LINE O' TYPE OR TWO

Motto: How to the Line, Let the quips fall where they may.

MUSIC HATH CHAHMS.

What opus of Brahms' is your pet?—
A concerto, a trio, duet,
Sonata No. 3
(For Viol. and P.),
Or the second piano quartette?

SARDI.

Our favorite Brahms? We're not shy,
For all are so classique et pur;
But we'll mention an opus
With which you may dope us—
One Hundred and Sixteen, E dur.

FEW are the signs that indicate the country is at war. Advertisements of Liberty bonds abound, women knit in public places, now and then a column of soldiers swings down the avenue. But there are as many motors as usual on the streets, and the theaters and restaurants are filled; the city wears its customary appearance. But occasionally we see something that reminds us of a changed condition of affairs—for example, women washing automobiles in a public garage.

Step This Way, Mr. Christy!

Sir: Kindly put Howard Chandler Christy in the same alcove with the already large and motley gang of sign painters and printers who are neutral as to punctuation. He has just turned out a patriotic painting labeled "The Men Behind the Gun's."

W. S.

THE Chicago Athletic club never does things by halves. Its invitations announce a party on "All Hallowe'en Eve."

A PARTICULARLY ODIOUS CONTEMPORARY.

[From the Butler, Ind., Record.]

The Herald Editor got "on his ear" this week and accuses us of "playing double." If there is anyone playing double, it is you, Mr. Fowers. You have for years done every little contemptible thing you could to take advantage of us. First you publish a larger paper than we do, and fill it up with advertisements, base ball stuff, etc., to make people believe you print more news than we do. Then that was not enough you cut your price 25c under us on back subscriptions. Then that was not enough, and you did the wonderfully wise act of publishing a day ahead of us, in an attempt to make our news stale to our readers. In talking to a certain business man, we made the statement that we have a better class of subscribers than the Herald, which we believe is true and will stand to reason, considering the stand we have taken on the temperance and other questions.

"CZAR and Family Using Ford Cars."—The incomparable Examiner.

That was as near as the compositor got to "food cards." The horse still has it on the henry. You can't eat a flivver.

OVERTONES.

Sir: The steel springs of my bed respond to vibrations from neighborhood victrolas, car bells, and auto horns. My slumbers are thereby disturbed with jazz harmonics. Most extraordinary, I call it, and singularly distressing. Can I get the darn thing tuned?

P. A. P.

Making It Easy for Democracy.

(Us in Golf Illustrated for October.)

"I want," writes Mr. Francine in the Golfers Magazine, in his prolegomena to a disquisition on form, "I want to take good golf out of the class of accomplishments that belong to gifted characters only, and pass it on to the common people." Quelque want, pace-paw? Why pause here? Why not take poetry out of the class of accomplishments that belong to gifted, and sometimes dissolute, characters only, and pass that on to the undeniably common people. It is a simple matter to tell a mute inglorious Milton what constitutes good poetry; all he needs then is pen and ink. The golf swing is simple, and so is the line—

"I will arise now, and go to Innisfree."

Why should only a few gifted characters write stuff like that, and only a few other gifted ones whale a golf ball a mile without slicing it to Helngon?

WITHOUT WHICH NOT.

Of the instructing of dubs there is no end. Yet how little emphasis is placed upon the sine qua non, the mulium in parvo, the e pluribus unum! As Edmond Dantes observed, when he finished three up on his enemies, all human wisdom is contained in the five words, "Get back of the ball."

THE GAME IN STAGELAND.

Mr. Collins, the dramatic reviewer of the Chicago Evening Post, has recently taken up the r. and a. g., consequently his critical eye is cast upon characters in plays who are introduced in golfing regalia. He reports to us two interesting discoveries to date. In "Parlor, Bedroom, and Bath," the contents of the golf bag consist of three brassies and four putters, and in "Good Bye, Boys," the bag holds two drivers and a midiron. It is scarcely necessary to say that the realistic Mr. Belasco is not connected with either production.

The Joys of the Road.

Sir: In the wayside hotels where elevator service is furnished we gadders are put on the first floor; in the places where no "lift" is boasted we are assigned to rooms on the third or fourth floor. Why?

By the way, the hack driver at Valley City, N. D., says the city is two miles out in the country. He's right.

C. P. S.

IF alfalfa is to be taken for bread, what will the cigarette smokers do for their makin's?

NOT GENERALLY, INDEED.

[From the Western Teacher.]

It is not generally known that the popular song "In the Sweet By and By" was written by a Wisconsin man, Mrs. S. F. Bennett, of Elkhorn.

"PLEASE," writes a man to Doc Hirshberg, "tell me something I can do for a red nose." Why not treat it? Set 'em up again!

L'ALLEGRO.

Hither, ye Muses; hasten, one and all!
Up on your toes, girls, here's a hurry call!
Fetch me the lyre and timbrels, for I wish
To sound the praises of Three Rivers, Mich.
A bit more pep, now! Sacred Nine, draw near—
WHY CAN'T WE GET A LITTLE SERVICE HERE?
Apollo, shake a leg there! Gee, you're slow!
You're ready? All together! Off we go!

Achilles' wrath, to Greece the direful spring
Of woes unnumbered, let another sing:
I sing the vale where three fair rivers flow—
The Rock, the Portage, and the broad St. Joe.

October, gayest month of all the year,
Is now upon us. Harvest time is here.
Earth yields her goodly increase. Once again
The farmer reaps the fields of golden grain.
And at the Central House, how groans the board
With every dainty that the fields afford!

The evenings lengthen, lamps are early lit;
And what could be more pleasant than to sit
Snug in the office there, as warm as toast,
And spend the time at checkers with mine host?
Mechanical pianos, near at hand,
Supply a great and popular demand.
But if in other ways one feels inclined
To strengthen morals or divert the mind,
Fresh joys awaken or old cares forget,
See Douglas Fairbanks at the New Vaudette;
Or, there is Mr. Bushman, Francis X.
(He and Miss Bayne are showing at The Rex.)

All these delights, if thou wilt surely give,
Why, Mirth, old girl, with thee I mean to live!

S. M. P.

A PRONOUNCED CASE OF COLD FEET.

Sir: Asked a yiddishe friend to be patriotic and buy a Liberty bond, and says he: "I am pedriartic all right, but I don't want to buy it a bond." Would you say he has cold feet?

H. A. M.

"THE moving moon went up the sky,
And nowhere did abide;
Softly she was going up"—
And a Zep or two beside.

The Kaiser and the Hin.

"Do you suppose," the Kaiser said,
"That we shall reach Etaoin?"
"I doubt it," said the Hindenburg,
And cut a hunk of shrdlu.

W. E. H.

THE Teuts have lost the Poelcapelle brewery. Now for fresh peace terms.

B. L. T.

How to Keep Well. By Dr. W. A. Evans.

Questions pertinent to hygiene, sanitation, and prevention of disease, of matters of general interest, will be answered in this column. Where space will not permit or the subject is not suitable, letters will be personally answered, subject to proper limitations and where a stamped, addressed envelope is inclosed. Dr. Evans will not make diagnoses or prescribe for individual diseases. Requests for such service cannot be answered.

[Copyright: 1917: By Dr. W. A. Evans.]

SEASON FOR WAR ON MOSQUITOES.

THIS is the season of the year to war on mosquitoes. The very fact that they are not much of a nuisance now is closely bound up with the reason for fighting them at this time. After the 1st of October few mosquitoes breed north of Tennessee. The water is too cool for their eggs to hatch, or, if after an unusually long time, the eggs hatch, the temperature of the water either kills the wigglers or numbs them and prevents them from feeding and developing into pupæ. Those mosquitoes that manage to evolve are satisfied to live on plant juice as a rule. When a female bites a person infected with malaria the parasites do not develop in her. We may say that with few exceptions no people are infected by mosquitoes after Oct. 1.

Somehow or other mosquitoes sense these facts. They know beforehand when cold weather is on the way, just as birds do when they get ready to fly south, or hogs do when they make their leaf beds. At this season the females are attempting to get under cover.

A little while ago killing mosquitoes seemed an endless task, since there were so many in the open. Shortly, killing them will be difficult because they will be inaggressive, quiet, seeking seclusion, darkness, and warmth. The females, all set for the laying of eggs, are in the houses and warm places. If, somehow or other, every mosquito could be killed now there would be none to start the pestiferous brood next spring. Perhaps, though, on this point the proof is not final.

Some mosquitoes infested with malaria will live through the winter and infect people in the spring. However, that is not the rule. The rule is that the stock malaria is carried over the winter in the bodies of persons incompletely cured of the disease, and that when the mosquitoes emerge from the houses, privies, stables, and stumps next spring, hungry from their four months' fast, they will bite these persons and thus become infected.

As the mosquitoes cease to be aggressive it behooves us to become so. Mosquitoes can be caught in traps or swatted. The Panama people catch them by holding a cap of kerosene just back of the place where a mosquito rests on the wall. The fumes cause him to drop into the kerosene.

Lelean advises vaporings—four ounces of creso in a room 10x10x10. It is vaporized by heating it in a shallow vessel over a flame. Or they can be killed by burning sulphur or by burning pyrethrum powder. If the pyrethrum powder is used one should be careful to get the genuine. Much of that on the market is useless and some of it is spurious. Furthermore, the smoke from this powder usually stuns without killing. It is necessary to sweep up the dormant mosquitoes and burn them.

If malaria is to be decreased in 1918 it is necessary that the mosquitoes be killed now—between seasons—but it is more necessary that all infected persons should be completely cured.

OPERATION TO REMOVE GLAND.

Mrs. D. T. W. writes: "Having been treated by three doctors of especially good repute for a gland that has been troubling my throat for over a year and nothing come of it, I write to ask if you could suggest anything I could do to cure it. I am now using colorless iodine. Do you think it wise for me to go to some hospital to have it treated? I am a young woman of moderate means, and would greatly appreciate any help you could give me. My physical condition is first rate. It is an outside gland and seems to be swollen into a hard lump almost the size of an egg."

REPLY.

If the gland has softened have it operated on. This is best done in a hospital. If the gland has not broken down sunlight and tuberculin should cure you. Have your tonsils and teeth put in order.

TROUBLED WITH HEAD NOISES.

R. C. writes: "For the past year I have been troubled by head noises as of escaping steam and metallic sounds. Is there any serious menace contained in these sounds? I have been massaging the back of my ears and glands with Leonard's oil. What would you advise?"

REPLY.

The condition is annoying but not threatening. You have some nerve or organic trouble in your internal ear in all probability. It is possible that an ear specialist could help you. Rubbing with Leonard's oil will not do so.

UNDERGO AN EXAMINATION.

C. R. H. writes: "What is the cause of a general feeling of being tired out—a sort of involuntary relaxation of muscles—and what can be done to remedy the feeling? Will exercise do it? Has it anything to do with bad circulation?"

REPLY.

A "general feeling of being tired out" may be due to tuberculosis, anemia, heart disease, or Bright's disease, especially to the two former. If a physical examination shows that you have no organic disease, then you can assume that your habits are at fault. Sleep in an open-windowed room. Get up in the morning and take a cold plunge. Either play a game of golf or some other game and if this is not feasible, spend a half hour in exercising in your bathroom.

INCREASING HEIGHT.

Yours Very Truly writes: "How can I increase my height one and one-half inches so that I can get into the army? If it is possible, how long will it take to do so?"

REPLY.

Your only chance is to stand straight and by exercises get any undue curves out of your backbone.

YES.

A. D. writes: "Can a woman who has displacement of the uterus become pregnant?"

REPLY.

Yes.

LA MARQUISE DE FONTENOY

[Copyright: 1917: By the Brentwood Co.]

EMPEROR WILLIAM has not only his soldiers and sailors mutinying against him, his civilian subjects in revolt, and his allies endeavoring to secede from their disastrous association with his cause, but is even being defied by the members of his own family.

Thus a suit has been brought against him in the courts at Potsdam by Prince Frederick Leopold of Prussia, his 22 year old nephew, who, to make matters worse, has selected as one of his lawyers the Socialist leader in the reichstag, Dr. Heine, one of the most savage political critics of the emperor, and in every sense of the word the latter's bete noire.

Doubt is expressed as to whether Prince Frederick Leopold will win out. But the suit has created a considerable sensation throughout the German empire by reason of the fact that it is the first time in the history of the Hohenzollerns that any one of its princes has invoked the intervention of the courts against the head of the house, that is to say, the sovereign, and has questioned the prerogatives which he claims of governing the members of the dynasty with a rod of iron.

Prince Frederick Leopold, who, owing to an affection of the heart and to his general delicacy of health, has been unable to take service at the front with his regiment, the First Prussion foot guards, was living until the early autumn at Munich, completing his studies at the university there, and at the same time devoting a good deal of attention to art.

Gossip, which, it is now claimed, was of a mendacious character, led the kaiser to believe that the prince was unduly extravagant and spending too much money, and so, without consulting the young fellow's parents, he, in his impulsive way, gave peremptory orders that Frederick Leopold should be placed under "curatel"; that is to say, deprived of the right of paying out any money, of contracting any obligations, and of having any control whatsoever of his own resources.

The prince's father and namesake when he heard of it was furious. Only brother of the late Duchess of Connaught and son of that Prince Frederick Charles of Prussia to whom Bazaine surrendered Metz in the war of 1870, he is enormously rich and, married to a younger sister of the emperor, has always resented the attempted interference of the kaiser in his domestic affairs. He holds the rank of inspector general of cavalry in the German army, is rather good looking, and enjoys a certain amount of popularity among the old aristocracy and in Berlin society. He denies that his youngest son has been in any way extravagant, insists that he is free to allow out of his own fortune whatever sum of money he thinks fit to accord to his boy, and cannot see that it is any concern of the emperor.

His consort, with whom he is ordinarily not on particularly good terms, is in this case quite united with him in the matter. For she can never forget or forgive that when last summer her second son, Prince Charles, the aviator, was lying mortally wounded within the English lines in France and all the arrangements had most considerately been made by the English and German authorities for her to visit her boy on his deathbed and to bid him a last farewell her brother-in-law, the kaiser, prevented her from going. The young prince, who was made aware of the brutal action of the emperor in the matter, died execrating him.

The position taken by the kaiser in the lawsuit now brought against him is that as sovereign and as head of the house of Hohenzollern he has absolute authority and entire control over all its members, no matter whether young or old, indeed, that he has the same control over them as judicially appointed guardians have over minors or mentally unbalanced people confided to their care.

It may be recalled that Bismarck invoked this power to cause the late Emperor William, who was completely under his sway, to appoint teachers and attendants to the children of Emperor and Empress Frederick, then crown prince and crown princess, without any regard to their views and wishes. It was thanks to this that the present kaiser was brought up to regard his parents with hostility.

The exercise of this power, which the kaiser claims as a prerogative, is so out of keeping with the spirit of the age and so mediaeval in its conception that even if the Potsdam courts decide against the young prince, the latter's lawyer, Dr. Heine, may be relied upon to appeal from his place in the reichstag to the latter body and through it to the nation in the matter.

Although quite naturally everything German is now more than ever taboo in Paris, yet a magnificent statue of Prussia still retains a place of honor in the French metropolis, a fact of which most of its inhabitants are apparently entirely ignorant. Transatlantic visitors to Paris may possibly have noticed in the grand entrance of the Palace of the Invalides, four magnificent bronze seated statues of heroic size. One of these represents Prussia, and its history is a curious one.

When the famous French marshal the Vicomte de la Feuillade, created the once beautiful Place des Victoires, in Paris, he devoted a portion of his vast fortune to the erection of a magnificent monument to his sovereign Louis XIV. It took the form of a statue of the "Roi Soleil," as King Louis was styled, behind which hovered a statue of Victory holding a wreath of laurel above his head.

The immense pedestal was covered with superb bas-reliefs and may still be seen in the Lenoir museum in Paris. At each of the four corners of the pedestal were great bronze, seated figures by the famous sculptor Martin Desjardins with their faces turned upward to Louis XIV. They represented the holy Roman empire, the Netherlands, Spain, and Brandenburg—the Prussia of today—that is to say, the four powers which the Marshal de la Feuillade had vanquished for his sovereign. The statute therefore represented the king's defeated enemies.

In the great French revolution at the close of the eighteenth century the Terrorists tore down and completely destroyed the statue of Louis XIV. But the four bronze seated figures representing the enemies of France were as such left unharmed and were in due course carried off to the Palais des Invalides, where in the main entrance of that edifice they now appear to turn their eyes upwards to another statue—an equestrian one this time—of the same King Louis XIV., which looks down upon them.

LIBERTY BONDS

[From the Indianapolis News.]

The Friend of the People.

Letters for this department must be signed with names and addresses of the writers.

EAST SUPERIOR STREET SIDEWALK.

Chicago, Oct. 21.—[To the Friend of the People.]—Over a year ago property owners on East Superior street, from North State street to the lake, were notified to lay cement sidewalks and repair such walks as were in bad condition. All owners from State street to within 216 feet west of Fairbank court have complied with the order, but no walks have been laid from that point to the lake. East Superior from the point 216 feet west of Fairbank court to the lake has never had sidewalks, and it is the only street south of East Chicago avenue that has no walks to the lake. The walks on Superior street are dirt. When will cement walks be laid to the lake?

W. O. L.

The assessment roll for a seven foot cement sidewalk on both sides of Superior street from Lake Shore to Lincoln parkway will be filed in court on Oct. 15, but it is not likely the work will be done this year.

M. J. FAHERTY,
President Board of Local Improvements.

PAVEMENT DELAYED BY MAJORITY PROTEST.

Chicago, Oct. 21.—[To the Friend of the People.]—Wabansia avenue, from Kedzie avenue west, is in great need of paving. When will the work be done?

W. J. O.

An ordinance for paving with asphalt Wabansia avenue from Kedzie avenue to the Chicago, Milwaukee and St. Paul railway was passed by the city council on Oct. 1, and all subsequent proceedings will be pushed as rapidly as possible, so that the street can be paved in the spring of 1918. This proceeding was stayed for one year by a majority protest from May 24, 1916.

M. J. FAHERTY,
President Board of Local Improvements.

NO BOULEVARD OR CAR LINE.

Chicago, Oct. 21.—[To the Friend of the People.]—Has anything been done toward making Addison street a boulevard or constructing a car line thereon?

GEORGE WALSTROM.

No steps have been taken to make Addison street a boulevard or to install railway tracks in said street.

M. J. FAHERTY,
President Board of Local Improvements.

UNWILLING CO-PLAINTIFF.

Chicago, Oct. 21.—[To the Legal Friend of the People.]—Recently a relative died disposing of his property by transferring for a nominal sum to a near relative. After death another relation, dissatisfied with the transaction, entered a suit against the one receiving property, using without their permission or knowledge the names of other relations. Some of the names mentioned in suit, while being close relations to deceased, are satisfied with the transaction and do not in any way wish to be involved in the suit. So far they have not been legally notified of suit, having just heard of it through a disinterested party. Can they be forced into suit and made to pay any expenses or would you advise doing nothing regarding same until legally notified?

W. J.

We suggest that you write to the attorney plaintiff and his attorneys explaining that you are unwilling to be co-plaintiff and asking that the papers be amended accordingly. There is, of course, no way for you to prevent them from joining you as co-plaintiffs if you are interested parties.

TRIBUNE LAW DEPARTMENT.

LANDLORD'S VERBAL CONSENT.

Chicago, Oct. 21.—[To the Legal Friend of the People.]—If I sign a lease and make a deposit on an apartment but do not take possession, can I be held to the lease? A holds a lease on the second floor of a two flat building, the landlord occupying the first flat. It is A's third lease. A wants to move and the landlord gives verbal consent. Can A move, or is the lease still binding?

C. J. M.

1. Yes.

2. The landlord may have waived [illegible] could move if you wished, but holds you for rent, as he could. You should be sure that he agreed to terminate the lease by his consent before you move, otherwise you would remain liable for the rent.

TRIBUNE LAW DEPARTMENT.

JOINT TENANCY DEED.

Chicago, Oct. 21.—[To the Legal Friend of the People.]—My husband had a joint tenancy deed executed and recorded in this county. Is it legal?

READER.

The tinkering of our last legislature leaves room for doubt as to what the law is on joint tenancies in real estate. If your property is important we advise making a will.

TRIBUNE LAW DEPARTMENT.

VOICE OF THE PEOPLE

As but limited space can be given letters in this department, writers must confine themselves to 200 or 300 words. Unless they give us their full name and addresses their letters will not be considered. No manuscript will be returned unless the writer sends postage for that purpose.

HEBRON FARMERS PROTEST.

Hebron, Ill., Oct. 20.—[Editor of The Tribune.]—Mr. Hulbert no doubt forgets the many boys from the farming communities who marched away with the national guard at the first call. He forgets also that it was a large percentage needed on the farms that were taken away at a time when their services were most needed. On some of the farms we have found mothers and sisters of these same soldier boys helping with the filling of silos, driving teams, putting on men's attire and doing a man's work in the field and milking the cows.

Of the first Liberty bond issue Hebron, McHenry county, with a population of 1,430 souls, subscribed over $14,000 to the loan, voluntarily and without pressure. At this time Hebron township has been allotted $62,283 of the second Liberty loan, and, this being a strictly agricultural district, it remains for the farmers to take the loan, and they are going to do it. Many of them who have not the ready money have arranged at the bank to borrow the money at 6 per cent interest to loan it to the nation for 4 per cent. Nothing patriotic about that.

When the call went out to the farmers to raise more crops and increase the acreage every farmer responded and planted just as much as he could with the help he had. The result is that a large crop abounds everywhere.

The seasons have been backward this year, the farmers have been short of help, and the crops have not been fully harvested. The big combines have been watching greedily for the large crop to be thrown upon the market. The farmers' products are not arriving just as fast as these fellows would like.

Mr. Hulbert's estimate of $17,000,000,000 as the gross returns of the farm products and animals seems a bit large. When the products left the farm they were something like $9,000,000,000 worth, which shows that the price booster or middleman has made an enormous thing off of the farmer.

If Chicago wishes the rural districts to subscribe liberally for the bonds they must not assume such despicable tactics; they must be decent and manly in their actions to the farming communities and not attempt to gain support for the nation by assailing the farmer, from whom they are expecting a large percentage of the loan to come.

A. D. WISEMAN,
Editor the Hebron Tribune [and 100 others of Hebron.]

"REAL PATRIOTS IN THE COUNTRY."

McNabb, Ill., Oct. 18.—[Editor of The Tribune.]—In answer to the article by Mr. E. D. Hulbert, there have been many volunteer enlistments, according to the population, from the rural districts than from the towns and cities. The farmers have not crowded the recruiting barracks. Our newly drafted army is composed mostly of farmer boys. The farmers are today paying over 30 per cent of the nation's taxes. Farmers never try to dodge their taxes. They cannot. The tax assessor can see all they have. You cannot hide a herd of cattle or a crib of corn.

The reason that they do not pay as much income tax is because their incomes are too small and too uncertain to be taxed. When the price of grain soars to unheard of heights it is either out of the hands of the farmer or in live stock, the price of which has not advanced accordingly. Most last summer $2.50 corn was fed to 11 and 12 cent steers. The income from an investment of that kind would be hard to tax.

The farmers do not buy Liberty bonds with their money, that is true, except with their children's savings. A great many farmers' children have their savings invested in Liberty bonds. The farmers do two-thirds of their business on borrowed capital, borrowed from the bankers, and they pay 6 per cent for it, not 3 per cent or 4 per cent, like the bankers do. When the farmer gets money he never hoards it or lends it out at a high rate of interest on a gilt edged security. He borrows all the banker will lend him and puts it all together and buys stock to fatten and does his best to feed the nation and her allies. The real patriots are in the country. They are not afraid to work or to sacrifice themselves.

LAURENCE T. ASH.

BANK BALANCES AND BONDS.

Chicago, Oct. 23.—[Editor of The Tribune.]—Banking rules provide that small businesses and personal checking accounts maintain a minimum monthly balance of $50 in the small banks, up to $200 or more in the loop institutions.

Why not have the banks waive this balance if the depositor will invest it in Liberty bonds and have the banks give the depositor a certificate of deposit for the amount of the Liberty bonds held by them in lieu of the balance now necessary?

LOUIS O. MACLOON, Monroe Building.

ROCKFORD GETS FIRST HOLIDAY ON LIBERTY DAY

Work Suspended and Men Will Stage Athletic Carnival.

BY PARKE BROWN.

Camp Grant, Rockford, Ill., Oct. 23.—[Special.]—Liberty day makes tomorrow the first full holiday in Camp Grant since the first selected man reported for duty on Sept. 5.

Maj. Gen. Thomas H. Barry, commanding, today issued an order suspending all duties except the necessary guard and fatigue duty and directing brigade and regimental commanders to arrange for appropriate celebrations. Athletic games of all sorts will be the universal rule, but there will also be music and speeches.

Seven football games, ten baseball games, a tug of war tournament, and twenty-seven boxing matches are scheduled. The majority of the men in camp will be at leisure either to participate in the sports or watch them. As many as possible will be brought into the contests, as Lewis Omer, civilian sports director, is aiming toward the development of mass athletics.

It is expected the day will boost the total of the camp subscription to the Liberty loan by a substantial amount. The figure tonight, raised by $40,000 during the last twenty-four hours, is $1,618,400.

Barracks Now Are Warm.

Every one hoping that it will be a bit warmer than today. A drop to twenty-eight degrees is predicted on the divisional bulletin board, but most of the barracks now are warm. Twelve of the fifteen heating plants are running at full blast, two others are being broken in, and the full equipment will be working this week. Today is the day the government schedule calls for completion of the plants, but the unexpected cold and the deep mud have slowed up construction work materially.

Brig. Gen. Lyman W. V. Kennon is given his brigade, the One Hundred and Seventy-first, the benefit of instruction in infantry drill through moving pictures made at West Point for that purpose under his personal supervision.

Target Practice Next Week.

They are being shown nightly to the Three Hundred and Forty-first and Three Hundred and Forty-second infantry and the Three Hundred and Forty-third machine gun battalion in the big Y. M. C. A. auditorium, and men who have difficulty in understanding the oral instructions of their officers or the printed drill regulations grasp the movements quickly when shown them in pictures.

There was joy in the camp today when the publication of next week's schedule showed that Thursday will see the beginning of target practice with rifles. On that day the Three Hundred and Forty-first infantry will be assigned to the big range and every one of its 3,000 men is expected to fire ten shots lying 100 yards from the butts. In order that no time need be lost marching to and from the range the midday meal will be cooked and served there. This will also give the men their first taste of field cooking.

When a company has completed its target work the remainder of the day will be devoted to watching the instruction given other companies and to lectures on the estimation of distance, range finding, target designation, and similar subjects.

The other regiments will follow, and it is expected that the firing will be almost a continuous show for several weeks.

HIS MONEY AND HIS LIFE

Chicago Youth in France Sends $86 Saved from Pay and Asks "Dad" to Furnish the Rest for a $100 Bond.

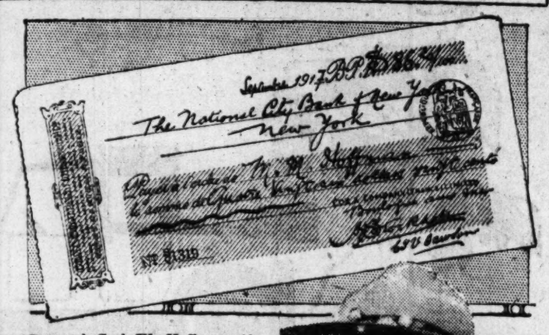

Corporal Carl W. Hoffman

Corporal Carl W. Hoffman, 19 years old, a Chicago boy serving with Hospital Unit No. 12 in France, feels he is not doing all that real patriotism calls for by serving at the front and has forwarded a draft for $86.20 to buy a Liberty bond. In a letter he asks that "Dad" add enough to get a $100 bond. The corporal saved his bond money out of his pay. He says:

"I sometimes feel that I could be of more value to my country and to the cause of liberty if I were in the trenches or in the air fighting. THE TRIBUNE is coming regularly and you can't know how I appreciate it. I want to do my bit on the Liberty bond issue. I suppose everybody will buy them and the loan will be oversubscribed. They certainly would if they could realize what is going on here."

Corporal Hoffman is the son of Mr. and Mrs. M. M. Hoffman, 6824 Ardmore avenue, and is a nephew of Judge Victor P. Arnold.

PROMOTIONS

U. of C. Alumni and Other South Siders Win Army Honors.

Camp Grant, Rockford, Ill., Oct. 23.—[Special.]—Names of a number of University of Chicago alumni and former students, and other south siders appear in a list of promotions made public today by Col. S. B. Arnold, in command of the division trains of the Eighty-sixth division.

The list follows:

Regimental sergeant major—Leland B. Morgan.

Battalion sergeant major—Eugene E. Morton, Joseph S. Stein, and Eugene C. Mason.

MILITARY POLICE.

Company "A."

Sergeants—George L. Mosby, John D. Austin, Erwin List, Russell A. Abee.

Company "B."

Sergeants—William Purdy, O. C. Rafel, Fred Brown, M. E. Swain, P. Liefeste, J. W. Cooper, Strode P. Henderson, Eugene W. Flack, D. Clinch.

AMMUNITION TRAINS.

Horse Section, Company "C."

Sergeants—Edward Bergman, Elmer Anthenson, John J. O'Connor, Christian Borchering, William Sand, Edward O'Mally, Thomas Lantry, Axel Jenson, John Fleming, Clarence Dunne.

Corporals—William C. Swayne, William Cooney, John Healy, John Takalsky, James V. Flaherty.

AMMUNITION TRAINS.

Horse Section, Headquarters Company.

Sergeants—Bernard F. Whalen, Samuel Kershaka, William Thompson, Eugene L. Canmann.

Corporals—Harry J. Goldberger, John L. Sullivan, Carl E. Sullivan, Carl Sandall, James J. Morris.

AMMUNITION TRAINS.

Horse Section, Headquarters Company.

Corporals—Henry L. Harvey, Leroy C. Howe.

AMMUNITION TRAINS.

Motor Section, Company "C."

Sergeants—William T. Grear, Arthur W. Murdock, Tirrell Fierrens.

REGIMENTAL SUPPLY.

Sergeants—John J. Hays, Ranal D. Winans, William H. Burchfield, John R. Macarthur, D. Fauntleroy.

Corporal—Franc M. O'Donnell.

Sergt. Maj. Leland B. Morgan was colonel of the University of Chicago reserve officers' training camp last summer.

DISCIPLINE IS GREATEST TASK, R. O. T. C. IS TOLD

Men Warned of Need of Avoiding Mistakes of Allies.

[BY A STAFF CORRESPONDENT.]

Fort Sheridan, Ill., Oct. 23.—[Special.]—With only slightly more than half the 4,000 men subscribing, the candidates for commissions at this camp have pledged themselves to purchase $1,338,050 worth of the second issue of Liberty bonds.

The Third regiment, composed of Illinois men, which last week was second, now is first with 738 subscriptions, amounting to $669,850. The First regiment, Colorado, Kansas, and Missouri men, is second with 762 subscriptions, totaling $555,000. The Second regiment, Michigan and Wisconsin men, is third with 889 subscriptions, totaling $163,200.

Must Correct Mistakes.

In a lecture on military discipline, prepared by Lieut. R. J. Kratky and delivered to the candidates tonight, the author said:

"There are many minor defects still to be corrected in our army. Similar defects existed in the British and French armies. The recruits of England and France first resented rigid discipline, and it was only when they felt the resultant suffering that each learned that personalities had to be forgotten and consolidated and subordinated into the unit.

"Discipline in armies of autocracies is effective, but not ideal. It is based on unreasoning obedience and lack of spirit. It may be compared to the training of wild animals. Theirs is not to question or criticize, but to do blindly as they are told.

"The problem of disciplining the national army is an appalling one, in the enormity of the numbers to be trained and in the short space of time in which to accomplish the task.

None Used to Discipline.

"Then men are from all walks of life, used to acting much as they please. It has been every man for himself, 'self-preservation' in its most selfish aspect, and heaven help the man who weakened.

"Military discipline—that of reason—is based on common sense. There is nothing mysterious or secret about it. The need is recognized."

REICHMANN SENT HERE

Army Orders for Other Officers to Various Places.

Washington, D. C., Oct. 23.—[Special.]—Col. Carl Reichmann, whose nomination as brigadier general was held up by the senate without confirmation at the recent session, was relieved of temporary duty in Washington by the war department today and ordered to his regular station at Chicago. Col. Reichmann was ordered to report to the commanding general of the central department for duty.

Capt. John D. McLean of the medical reserve corps, who has been on duty in the office of Surgeon General Gorgas, was ordered to Chicago for the purpose of conferring with the medical section of the Illinois council of national defense.

A number of additional officers were assigned today to the Thirty-fifth regiment of railway shop engineers at Camp Grant, Rockford. They were:

Maj. Joseph H. Surridge, Capt. William R. Abbott, First Lieuts. Harvey W. Bell and William J. O'Brien, and Second Lieuts. Harry Darlington Jr., Robert C. Montgomery, and Ralph F. Geis, all of the engineer officers reserve corps.

Second Lieut. Joseph R. Ballow, veterinary corps, was assigned to duty at Camp Grant.

First Lieuts. Arthur L. Richmond and Frederick H. Harvey, aviation section signal reserve corps, were ordered to duty at Scott field, Belleville, Ill.

U. S. KEEPS EYE ON YEAR BOOK OF TEUT - YANKEES

The federal government is taking an interest in Dr. Michael Singer's "Year Book of German-Americans." Yesterday a secret service man went to the office of the Hankel Printing company, 309 River street, and asked for a copy. George Hankel, the head of the concern, said that all copies were wrapped up in packages and he could not break them without the authority of Dr. Singer.

Upon the operative's second visit to the printing shop, Dr. Singer, by a coincidence, was present, and promptly gave up a copy of the book. Later in the day the copies remaining at Hankel's, said by Mr. Hankel and Dr. Singer to number between sixty and seventy-five, but by others to number nearly 1,000, were taken from the printing office and sent to the residence of Dr. Singer, 6330 Lakewood avenue.

Dr. Singer said last night that the government had not requested a discontinuance of the distribution of the book, and that he is still distributing it.

He also said that his new weekly, "Der Zietgeist," or "Spirit of the Times," will make its formal bow to the public today, copies having been mailed out last night.

NEXT OFFICERS' TRAINING CAMP AT CAMP GRANT

A third group of officers' training camps will open Jan. 5 and will continue in operation until April 5, the central department of the army was notified yesterday. There will be thirty-seven camps in all, including one in connection with each of the thirty-two divisions of the army.

There will be no camp at Fort Sheridan as heretofore, but one will be located at Camp Grant, Rockford. Regulars and men of the National Guard and National army and a small quota from the university training corps of the last ten years will be admitted.

The commission of second lieutenant is the only one to be awarded.

Mother Accuses Woman of Being "Lure" of Son

A mother, her son, and another woman stood before Judge Courtney in the Hyde Park court yesterday. The mother, Mrs. Minnie Horres, 4016 Grand boulevard, pointed an accusing finger at Miss Esther Phillips, 4164 Drexel boulevard. The son, Franklin, admitted that he was a frequent visitor at her flat. Judge Courtney ordered her to move.

$3.50 a month Rents a Good Piano

$4 a month rents a still better one. Call or write for complete list

CABLE'S

Wabash and Jackson

Out-of-town readers write for details of our unusual out-of-the-city rental offer.

TEXAS

Via New Orleans

By using the daily PANAMA LIMITED of the Illinois Central one can leave Chicago at 12:30 noon and arrive at Houston the next evening.

In addition, through sleeping car to Texas points on limited train leaving Chicago 6:35 p. m.

Reduced Round Trip Fares Now in Effect to

Texas Points

ILLINOIS CENTRAL

CITY TICKET OFFICES:
76 West Adams Street—Phone Central 6270
Central Station (Michigan Avenue and 12th Street) and 43rd Street, 53d Street and 63d Street Stations

Address all mail inquiries to J. G. Hatch, Passenger Traffic Manager Illinois Central Railroad, Chicago, Ill.

Tobey

Oriental Rugs

Extra Large Sizes

The spacious living rooms and dining rooms of the modern house or apartment require rugs of large dimensions. We are well prepared to show an extensive assortment of these rugs, and cordially invite your inspection, fully confident that you will be pleased with our rugs and values.

Here are a few representative specimens:

Name	Size in feet and inches	Price
Anatolian	15.4 x11.6	$425
Arak	16.0 x12.0	625
Serapi	15.8 x11.5	395
Ispahan	18.0 x11.3	750
Anatolian	18.10x 9.9	525
Royal Saruk	14.8 x11.3	765
Serapi	17.7 x12.1	445
Royal Kermanshah	16.9 x10.4	895
Anatolian	18.1 x12.3	565
Royal Saruk	16.9 x10.10	1050
Royal Kermanshah	15.1 x11.8	1000
Anatolian	19.9 x11.6	575
Buluk	21.6 x12.6	$465
Melas	21.0 x12.10	800
Anatolian	21.3 x12.2	475
Arak	20.6 x12.4	840
Senna Kurdistan	20.1 x12.5	885
Anatolian	20.8 x13.1	850
Buluk	20.8 x14.0	485
Ishmidt	17.0 x13.5	1100
Anatolian	21.6 x14.6	725
Melas	20.0 x14.1	850
Royal Saruk	21.6 x14.6	1500
Royal Kermanshah	17.8 x14.5	1200

The Tobey Furniture Co

Wabash Avenue and Washington Street

"LIBERTY DAY" MASS MEETING TO-NIGHT

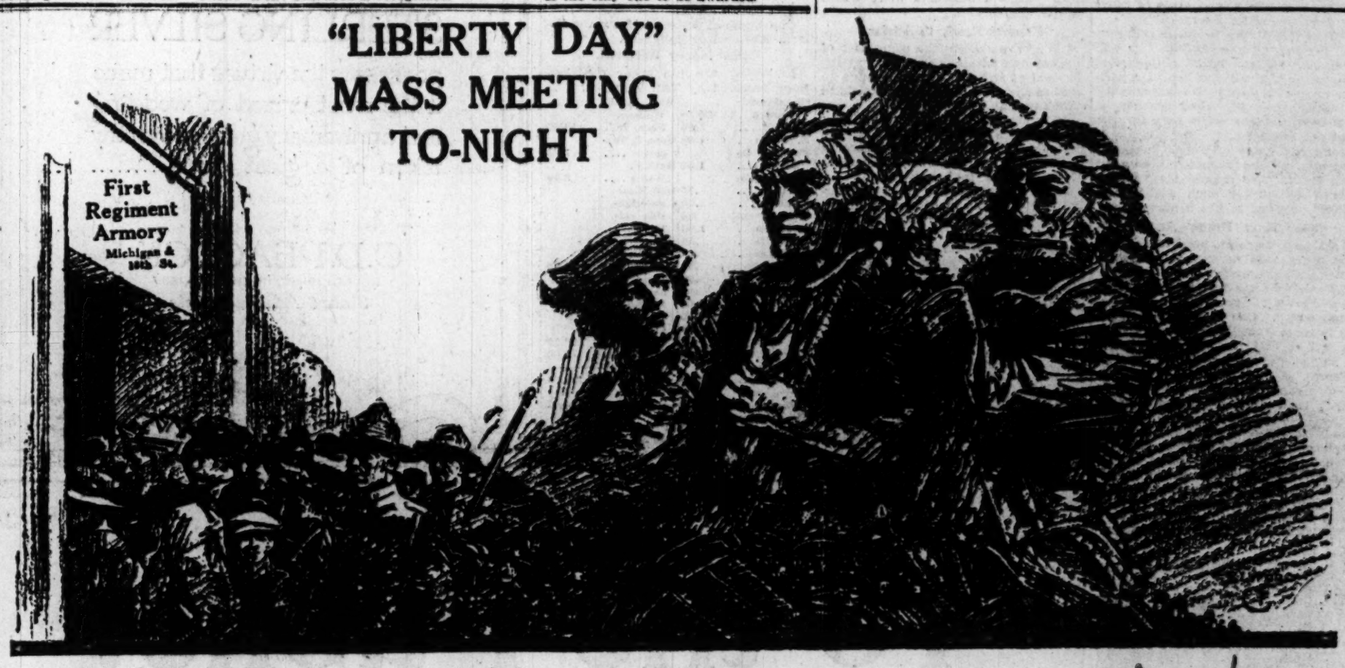

"Liberty Day" Mass Meeting

First Regiment Armory Michigan Avenue and 16th Street

Doors Open at 7 p.m. TONIGHT 5,000 Free Seats

Today is Liberty Day—one of the Greatest Days in our History—the Day appointed by President Wilson for us to gather in patriotic meeting and pledge ourselves to the cause of Liberty.

We take pleasure in announcing patriotic addresses by the following well-known speakers—men worth going hundreds of miles to hear:

Honorable J. Hamilton Lewis
U. S. Senator from Illinois, the Whip of the Senate.

Honorable Jacob M. Dickinson
Former Secretary of War.

Honorable Edgar A. Bancroft
Counsel International Harvester Co.

Professor Bertram G. Nelson
of the University of Chicago.

Mr. George M. Reynolds will preside over the meeting.

Special music will be provided by the Great Lakes Naval Training Station Band, under the leadership of Lieutenant John Philip Sousa.

You are cordially invited to come and bring your family—hear a splendid patriotic program—and pledge your loyalty to our great Country and the cause of Liberty and thus back up President Wilson.

No Reserved Seats 5,000 Free Seats Come Early

Liberty Loan Committee, Seventh Federal Reserve District.

ASK $4,000,000 FOR AMUSEMENT AT ARMY CAMPS

Baker Urges "Invisible" Armor to Protect the Morals of Men.

[BY A STAFF CORRESPONDENT.]

Washington, D. C., Oct. 23.—[Special.]—The war camp community recreation service at a conference of representatives here today from all parts of the country determined to conduct a nation-wide campaign in the week of Nov. 4 to 10 for funds with which to carry on the work of establishing healthy amusements and comforts for soldiers in the training camps.

It is the purpose of the committee to raise a fund of $4,000,000 if possible.

"Every dollar of the fund," said Raymond B. Fosdick, chairman, "will be disbursed among men in the military service. Not a dollar of it will go to paying fancy salaries.

"While overhead expenses will aggregate $500,000, most of it to pay community workers in cities and towns adjoining the camps, this overhead was provided for by subscriptions already received."

Chairman Fosdick added the money now sought will be expended on rest houses and healthy amusements.

Baker Approves Work.

At the conference Secretary Baker praised war camp community work, declaring that while soldiers must be adequately warmed and clothed, he wanted them to have also "that invisible armor, that moral and intellectual armor, that new soldier state of mind for their protection overseas."

"Two things this work is going to do," Secretary Baker added. "It will bring our soldiers back to us better persons, and it will awaken in American citizens a sense of responsibility in solving the old, vexed problem of how best to make cities safe for the youth of our land."

John N. Willys of Toledo, national chairman of the committee charged with the task of raising the fund of "three dollars for each soldier and sailor," presided at the conference.

Must Have Happy Army.

Maj. Gen. Barnett, head of the marine corps, said he was in full sympathy with the work.

"To have an efficient army," said Gen. Barnett, "you must have a happy army. One of the great benefits to come from the community service will be that the people will come to pay proper respect to the men in uniform."

"The expression of community loyalty," read the conference resolutions, "will go far to imbue enlisted men with the spirit and the physical vigor that will make for their greatest efficiency on the battle fronts of Europe, and will insure for future generations that national wholesomeness and cleanliness of which America is justly proud."

WATCH STAMPS, MAIL EARLY, AND HELP UNCLE SAM

Carlile Points Way to Lighten Postal Burdens Christmas.

Don't forget that postage will be 3 cents on letters beginning Nov. 2.

Mail your Christmas parcels early.

Get all letters to the postoffice as early in the day as possible.

The foregoing suggestions were made yesterday by William B. Carlile, postmaster, who said the service could be greatly improved if they are carried out.

"I hope the people of Chicago will bear in mind that the postoffice is their institution, and that they have it in their power to greatly improve the service," said Mr. Carlile. "They can do this in several ways. Unless every one remembers that postage will be 3 cents on all outgoing letters Nov. 2, there will be a lot of extra work and many delays because of letters that will have to be returned. Postage on letters that bear a city address will remain at 2 cents.

Early Mailing Means Saving.

"If Christmas parcels are mailed early it will mean a big saving of man power at the postoffice, for then the work can be spread out, instead of being handled all at once. 'Don't Open Until Christmas' stickers ought to be used by all.

"Fifteen division superintendents of the railway mail service are here today conferring over plans to handle the holiday mail and improvements in the service.

"The big rush of mail comes from 4 o'clock to 7 every afternoon. Some gains have been made, but it would be a big relief if business houses would mail letters hourly. They would then catch earlier trains and there would be quicker service.

Experts Ready to Advise.

"We have appointed a committee of five experts, whose services are at the disposal of any firm or corporation in need of advice on efficiency methods in handling mail."

An average of 3,766,000 pieces of first class mail was handled daily at the postoffice during September, according to Frank H. Galbraith, superintendent of the railway mail service.

Postoffice officials say there are thirty-three concerns in Chicago that are known as heavy mail concerns. Several of these send their mail to the postoffice every hour, instead of dropping it into letter boxes. If all would do this, Postmaster Carlile said, it would add greatly to the efficiency of the department.

Seven Pounds Maximum for Parcels to France

Washington, D. C., Oct. 23. — Parcel post packages for American soldiers in France should not weigh more than seven pounds each, the French postal authorities have cabled.

ITALIANS LISTEN TO APPEAL FOR AMBULANCE FUND

Subscriptions Come In for Aid of Men Fighting at Home.

Yesterday was Italian day with the Poets' Ambulances, as will be seen by the names attached to most of the contributions. A collection of $14.50 was received from laborers employed by Moauro & Co. at Canal and Madison streets.

The coöperation of Il Cittadino di Chicago, which was promised by its editor, Pasquale R. De Carlo, brought fruit in the shape of a check for $161.50. Of this $61.50 consists of individual subscriptions sent to Mr. De Carlo as enumerated below and the remaining $100 was contributed by the Società Alleanza Riciglianese, a local organization which is known by its good works in various directions.

The $61 comes from the following:

Dr. Camille Volini	$25.00	Matteo Case...	1.00
Il Cittadino di Chicago	10.00	Ettore Tonlati.	1.00
Joseph Urso....	2.00	Gregorio Salamo	1.00
Miss Linda Galvani	2.00	Antonio Ferraro	1.00
Celestino Zingarelli	2.00	Antonio Palucci	.50
F. Damiani....	1.50	G. Cardamone..	.50
Mo. Giuseppe Vecchione ...	1.00	F. Sansone.....	.50
Aurelio Bambars	1.00	F. Bartolotta...	.50
Lisandro Fucci.	1.00	John Ciccnale..	.50
N. N.	1.00	G. Yuzzino Barone	.50
F. Meracci.....	1.00	Luigi Castellani	.50
Corrado Ventriglia	1.00	D. M. Alberti..	.50
Luigi Cappetta.	1.00	Anthony Della Corte	.50
A. Sorrentino..	1.00	A. Focobelli....	.50
Camelo Giali...	1.00	William V. P...	.50
		Gregorio Cafaro	.50
		Total	$61.

One hundred dollars is from the Società Alleanza Riciglianese.

Other Money Received.

Following are the other contributions received by THE TRIBUNE:

*Previously reported	$2,120.50	Mrs. B. E. Wallace, Peru, Ind.	10.00
M. L. M....	5.00	Nona R. Carpenter	1.00
H. Nagle ..	1.00	Ruth E. Moore	3.00
Thomas De Bonis	1.00	Individual contribution collected through Il Cittadino di Chicago	61.50
H. Frontangelo	.50	Società Alleanza Ricigliancse through Il Cittadino di Chicago	100.00
H. Beret ...	.50	Mrs. M.....	10.00
J. Fontecchia	.50		
L. Longo ..	1.00		
R. Pullia ..	.50		
F. Folina ..	.50		
J. Costanzo.	.50		
S. Magro ...	.50		
E. Sorella .	.50		
M. Balsano.	1.00		
G. Velardo.	.50		
V. Schneceo.	.50		
V. Caringlone	.50		
Charlotte E. Boyd	100.00		$2,420.50

*On Oct. 15 a contribution of $5 was erroneously reported as $10.

When the first $2,000 was realized it was decided to make the ambulance a memorial to Eugene Field in accordance with the plan announced by THE TRIBUNE when it undertook to raise the fund. A second ambulance, for which $1,579.50 is yet to be raised, will be named in memory of another Chicago poet, William Vaughn Moody.

2 New Canadian Cabinet Members Are Sworn In

Ottawa, Ont., Oct. 23.—Senator G. D. Robertson of Welland, Ont., labor representative, and A. K. McLean of Halifax, Liberal, were today sworn in as cabinet members of the union government without portfolio.

WOMAN'S PARTY HEAD MUST WEAR JAILBIRD DRESS

Washington, D. C., Oct. 23.—[Special.]—The demand of Alice Paul, chairman of the Woman's party, who was imprisoned yesterday for seven months, to be treated as a political prisoner, has been refused. Miss Paul and the other suffragists arrested with her are held in the district jail by orders of the district commissioners instead of being sent to Occoquan.

They will be made to wear prison clothes. They will be permitted to write one letter a week and to receive mail under supervision.

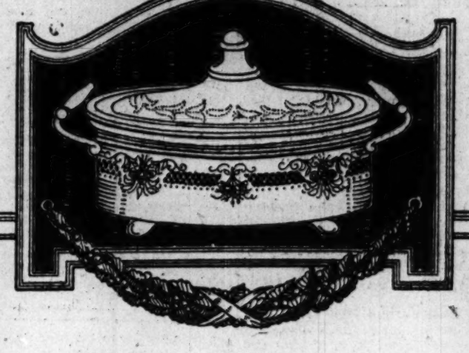

With beauty of contour that defies the changing Fashions: with stability that resists the wear of time; and utility equalled only by its intrinsic value

PEACOCK'S STERLING SILVER

possesses the virtues that make it the most prized of wedding and anniversary gifts,—a worthy token of a great event.....

C. D. PEACOCK
ESTABLISHED IN CHICAGO, 1837
State & Adams Streets

Autumnal Exposition of Closed Cars

Willys-Overland

Various types of closed car models are now on exhibition—Limousines, Sedans, Town Cars, Coupes and Special Closed Cars.

You are invited to inspect these custom-built and standard models, varying in body designs, interior furnishings and color schemes.

Among our exceptionally stylish custom-built bodies, the Landaulet is worthy of your special attention. Its interior is done in the harmonizing richness and good taste of the Adam period.

You are warranted in gaining a more intimate knowledge of the Willys-Knight chassis, with the only kind of motor that improves with use.

These closed models are now purchasable at unusually attractive prices—from $800 to $3500.

Willys-Overland Inc.
Chicago Salesrooms, 2419 Michigan Ave.
Phone Calumet 5500

VISIT OUR NEAREST BRANCH STORE

ELECTRIC HEATING PADS

In the sick room, the Electric Heating Pad is a necessity; an indispensable first aid every modern home should own. Does away with the discomfort and bother of hot water bottles.

PRICES: $3.50 to $8.50

RADIATORS

PRICES: $7.00 AND UP

That cold corner where the regular heating apparatus does not reach—make it cosy with an Electric Radiator. Useful also in bathroom, bedroom or children's playroom.

VIBRATORS

Massage your wrinkles away—clear your skin—stimulate your circulation with an Electric Vibrator. Inexpensive to purchase—costs little to operate.

$12.50
and up for complete outfits.

ELECTRIC SHOP
72 WEST ADAMS STREET
MICHIGAN AND JACKSON BLVDS.
ALL 'PHONES: RANDOLPH 1200

Wm. D. McJunkin Advertising Agency, Chicago

New Thrift Idea
Save FEDERAL COUPONS
given by leading merchants

To the Public:

IN the discussion of the ordinances soon to be submitted to the Common Council for the elimination or regulation of entertainment in public eating places, we believe there has not been a fair statement of conditions as they apply to the big majority of cafes and restaurants, nor a clear understanding of the position held by the Cafe Owners' Association. It is in the interest of the public as well as simple justice to the Association members that this announcement is made.

Unquestionably the people have a right to enjoy wholesome entertainment, whether presented in a theatre or a restaurant. That entertainment privileges, granted under the law, are abused at times by individuals is not a sound reason for the condemnation of entertainment as it has been developed properly in reputable cafes and restaurants. The rights of the people should be protected by regulatory laws, and their strict enforcement.

The Cafe Owners' Association unequivocally advocates the elimination of any and all evils that have developed in the various forms of amusement offered the public. In line with this position the Association favors the abolition of afternoon dancing in public eating places, believes in the prohibition of professional hosts and hostesses at public dances, and that the laws regarding all-night dances, and the serving of liquors to minors, should be strictly enforced.

The members of the Cafe Owners' Association *do not* believe that clean, wholesome entertainment should be prohibited in restaurants, as is contemplated by some interests. At the dinner hour and during the evening people seek recreation, and it is their right that it should be provided. In these times of stress, national governments find it the best policy to increase the opportunities for amusement, rather than curtail them. The policy of our local government should be to regulate the people's amusements—not to destroy them.

Members of the Cafe Owners' Association have built up great businesses, supported by the best people of Chicago. They have provided high-class entertainment features which have not been and are not now subject to criticism. They strive at all times to keep their business upon a high plane. They are not fighting regulations, nor the elimination of any evil conditions that have arisen. On the contrary, the Cafe Owners' Association advocates proper regulatory laws, and pledges the earnest co-operation of its members with the city government in making such laws effective, as they should be, at all times and to whomsoever they may apply.

CAFE OWNERS' ASSOCIATION
OF CHICAGO

"The Carlton"
$7

In gun metal and dark Russia calf.

We do not resort to "bargain bait" to stimulate our shoe business. The phenomenal development of our shoe department is the natural, consistent, and constructive outgrowth of our sound business principles, unmatched values, unsurpassed style varieties, and faultless qualities.

Shoes at $4, $5, $6 to $12
Main Floor

THE HUB
Henry C. Lytton & Sons
N. E. Corner State and Jackson

The Growth

Of a savings account is something remarkable when you deposit your surplus regularly. A few dollars each week will soon give you a reserve fund.

Accounts may be opened by a husband and wife, payable to the order of either, and upon the death of one of them to the survivor.

We allow
3%
On Savings Accounts

Capital, Surplus and Undivided Profits
$16,400,000

Illinois Trust & Savings Bank
LA SALLE AND JACKSON STS.
Organized 1873

MARSHALL FIELD & CO.

Supreme Bouquet and Violet

Face Powders Are Specially Priced

WOMEN who use these Powders constantly will take advantage of this offering to purchase a liberal supply for present and future use. They are made in our own laboratories and are absolutely pure and unharmful to even the tenderest skins. These Powders in all popular tints.

Supreme Bouquet, box, 85c.

Violet Powder, box, 40c.

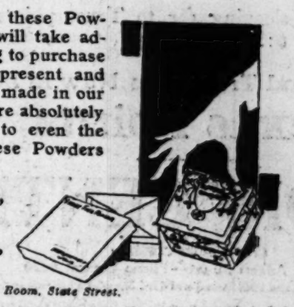

North Room, State Street.

BUY - USE - ENJOY
Welsbach
GAS MANTLES
(Upright or Inverted)
Best for LIGHT-STRENGTH-ECONOMY
"REFLEX" BRAND
18¢ two for 35¢
"No. 4 WELSBACH"
13¢ two for 25¢

CUTICURA SOAP PREVENTS PIMPLES

Read THE TRIBUNE for Information

CHRISTMAS KIT RESPONSE IS NATION-WIDE

One Day's Mail Brings Letters from Coast to Coast.

A nation-wide response is being made to THE TRIBUNE'S plan for Christmas kits for soldiers.

One day's mail—that of yesterday—brought letters from Philadelphia to San Francisco and from Seattle to San Antonio.

Perhaps the most interesting phase of the movement is the response from the children. For instance, a letter from Wabash, Ark., read as follows:

"Enclosed find check for $22. Please send eleven comfort kits for Christmas to our soldiers with best wishes from William James Kitely, 10 years old; John Ernest Kitely, 7; John Grant Hartman, 6; James Peter Hartman, 2; Elizabeth K. Howe, 6; Robert F. Howe, 10; Otis W. Howe, Miss Catherine Howe, Miss Harriet Howe, Catherine Jane Howe, and O. D. Howe."

Savings of a Summer.

And here is one, scrawled painstakingly in a childish hand:

"I have been saving this money all summer for the Red Cross fund and now have $5 which I wish to give to THE TRIBUNE for its plan to act as Santa Claus for the soldiers in France. I hope the soldiers will enjoy this money as much as I enjoyed saving.

"Elizabeth Thornton, 9 years old, 2144 Lincoln Park West."

Here is some more Americanism:

"The inclosed checks represent the savings of a month—pennies, a few tickets, and three dimes—of the morning and afternoon kindergarten classes of the Stowe school. These children are principally of German and Swedish descent.

"Sincerely yours, J. Grace Thompson, Alice B. Potts, directors."

The amount sent was $4.

Blue Birds Send $6.

Dorothy Lucille Flanders, 15 years old, lives at 4424 North Hermitage avenue and is president of the Blue Bird Sewing club. Her letter reads:

"The Blue Bird Sewing club, composed of a number of little misses of Ravenswood, empties its treasury for our soldier boys and sends 'The Tribune' its last cent, amounting to $6, enough for three Christmas kits."

Here is one from Libertyville, Ill.:

"Our two small daughters, Katherine and Margaret Gridley, send this contribution for a Christmas box for some soldier in France. The little tots have been much interested in your plan and are very eager to help make Christmas happier for our brave boys."

STEAMER ROMAN DRIVEN ASHORE

Milwaukee, Wis., Oct. 23.—[Special.]—The steamer Roman, John Conlon, captain, bound light from South Chicago to Escanaba, Mich., was driven ashore near Fox Point early today, unable to make headway in the forty mile gale that swept Lake Michigan.

"The Roman is far up on the beach," said Capt. Olsen of the coast guard after seeing the boat, "and less than 300 feet from shore. She is so far in that there is no danger to the crew of twenty-three and we did not think it necessary to remove them."

No attempts to float the stranded steamer can be made until the gale subsides, but if the wind changes the boat will be released without trouble. According to marine men it is likely that the boat will go to pieces before morning if the pounding continues.

Appeal Boards to End Their Labors in 10 Days

The three appeal boards are rapidly nearing the close of their work and only odds and ends now have to be cleaned up. It is the general opinion the tasks can be finished within two days.

MORE TRENCH CHEER

Fund for Kits for Soldiers in France Coming In from Many Points.

Following is yesterday's record of contributions to the Christmas kit fund:

C. M. Satterly, 333 Webster avenue..$ 2
John W. Foster, 2219 North Sawyer avenue 2
Jenny L. Foster, 2219 North Sawyer avenue 2
F. A. Cook, 5258 Kenmore avenue..... 4
Mrs. E. B. Halladay, 823 Lafayette street 2
Mrs. Eva Morgan, 1520 Cornelia avenue 2
C. M. Shotts, 1520 Cornelia avenue.... 3
Miss J. C. Waller, 120 Oak Park avenue, Oak Park 2
Mrs. G. Darlington, La Grange..... 2
Amyy C. Bingham, 1120 East Forty-seventh street 3
Cassie A. Bingham, 1120 East Forty-seventh street 2
W. W. & M. M., Oak Park..... 4
Mrs. William J. McGowan, 6526 Woodlawn avenue 5
Mrs. E. L. Morton, 118 Clinton avenue, Oak Park..... 2
Mrs. A. F. Gaylord, 6441 Harvard avenue 2
Theo Gaylord, 6441 Harvard avenue.. 2
A. E. Gaylord, 6441 Harvard avenue. 10
H. L. Breitenbach, Elmhurst..... 2
Ester Hexter, Chicago 2
Miss Marion Cruver, Sioux Falls, Ia.. 2
Ira A. Brener, 811 Sherman avenue, Evanston 2
Mrs. I. A. Brener, 811 Sherman avenue ,Evanston 2
Miss Lola M. Peters, 811 Sherman avenue, Evanston 2
E. W. Chandler, Topeka, Kas..... 2
B. Ginsburg & Sons, 1232 South Halsted street 5
Florence L. Nichols, West Liberty, Ia. 2
Miss Louise Loewenstein, 4534 Ellis avenue 10
Mary K. Brant, 550 North Central avenue, Austin 2
Mrs. J. F. Moore, Muscatine, Ia..... 4
Miss Esther Schaaf, 2830 Sheridan road 10
"W.," Chicago 5
Adelia Nelson, 2736 North Albany avenue 2
H. M. Quackenbos, 564 Oakwood boulevard 2
George W. Clutton, 1242 Winona avenue 2
Mr. A. V. Shoemaker, Chicago..... 2
Mrs. A. V. Shoemaker, Chicago..... 2
Edith B. Foster, 120 Woodbine avenue, Wilmette 4
Anonymous, Chicago 2
Ravenswood Congregational Sunday school class No. 5, 4208 North Hermitage avenue 2
Mrs. J. A. G. and M. F. G., La Grange 8
Louise Morrison, 4708 North Racine avenue 2
Mrs. E. S. Keyes, 4420 Oakenwald avenue 2
Miss Jess Cramond, 425 Madison street, Waukegan 2
Miss C. Bock, 3209 Grenshaw street... 2
Mrs. E. C. Thompson, Kansas City, Mo. 2
B. E. M., Willow Hill, Ill..... 2
J. B. Crosby, Pullman building..... 2
Miss Rose Symington, 4602 Malden street 2
Mary W. Quinby, 526 Main street, Evanston 2
H. H. Dorr, 6520 University avenue.. 2
Bessie Marsden, 1710 Asbury avenue, Evanston 6
Ella S. Gould, 7743 Saginaw avenue.. 2
Jack Pendexter, 341 South Madison avenue, La Grange 2
Anna J. Pendexter, 341 South Madison avenue, La Grange 2
Mrs. H. C. Patterson, 318 Cory avenue, Waukegan 2
Mrs. Agnes M. Briggs, 638 Englewood avenue 2
Katherine and Margaret Gridley, Libertyville 3
Mr. F. W. R., 815 Montrose boulevard 6
Mrs. F. W. R., 815 Montrose boulevard 4
Mrs. J. M. H., Chicago..... 10
Mrs. Elsie G. Piper, 2001 Orrington avenue, Evanston 6
Mr. G. W. L., 6418 Kimbark avenue... 2
Mrs. G. W. L., 6518 Kimbark avenue.. 2
H. H. L., 6518 Kimbark avenue..... 2
M. E. L., 6518 Kimbark avenue..... 2
Wm. L., 6518 Kimbark avenue..... 2
Mrs. Ellen J. Scott, 1618 Chicago avenue, Evanston 2
Lauretta Bosch, 4827 Ellis avenue..... 10
Mrs. W. G. Miller, 1127 Hinman avenue, Evanston 2
Ruth H. Jones, 520 Wrightwood avenue 2
Sue Jane Heg, 1333 Lunt avenue..... 2
Winslow Heg Jr., 1333 Lunt avenue... 2
Elizabeth E. Packer, Glencoe..... 2
Mrs. W. H. Cheney, 5119 Kimbark avenue 2
Miss E. A. Cheney, 5119 Kimbark avenue 2
Mrs. John McKinney, Piper City, Ill.. 2
Miss Mary Montellus, Piper City, Ill.. 10
Miss Margaret Montellus, Piper City, Ill. 10
Mrs. Kate Montellus, Piper City, Ill.. 2
C. A. Bruce, 10628 Prospect avenue... 4
Frances Lasser, Chicago Heights, Ill. 2
A. W. Seabury, 209 Forest avenue, Oak Park 2
Mrs. Charles H. Quinlan, 1813 Hinman avenue, Evanston, Ill..... 5
Miss Sophie E. Quinlan, 1813 Hinman avenue, Evanston, Ill..... 3
Miss Jeannie S. Quinlan, 1813 Hinman avenue, Evanston, Ill..... 3
Miss Anna C. Quinlan, 1813 Hinman avenue, Evanston, Ill..... 2
E. B. Quinlan, 1813 Hinman avenue, Evanston, Ill. 2
Mary J. Howe, 6912 Sheridan road... 2
Miss Frances Bragdon, 1709 Chicago avenue 10
Mrs. V. J. Linn, Sheboygan, Wis..... 6
L. E. Thorp, 1460 East Fifty-fourth street 2
Mrs. L. E. Thorp, 1460 East Fifty-fourth street 2
Miss Ella Caward, 1460 East Fifty-fourth street 2
Mrs. R. R. Cable, 1415 Astor street... 5
Mrs. M. J. Taylor, 5428 Woodlawn avenue 2
Miss L. V. Colwell, Toulon, Ill..... 2
Miss O. M. Colwell, Toulon, Ill..... 2
Charlotte Weatherill, Elgin, Ill..... 2
Edith A. Dunlevy, 6009 Harper avenue 4
Mrs. John Franklin, Milwaukee, Wis. 2
Miss H. Schwitter, Brooklyn, N. Y.... 2
Misses Hilda and Selma Kling, Jersey City, N. J..... 2
Miss M. B. Young, 1513 East Sixty-fifth place 2
Marie Young, 1513 East Sixty-fifth place 2
Baby Billy McMillan, 5349 Winthrop avenue 2
C. W. Booth, 4865 Lake Park avenue. 2
Mrs. C. W. Booth, 4865 Lake Park avenue 2
Miss Cecile ooth, 4865 Lake Park avenue 2
Miss Katherine Clark, 5724 Kimbark avenue 2
Mrs. A. G. Van Horn, 4510 Greenview avenue 5
Miss L. T. Kline, 205 North Lorel avenue 2
Blue Bird Sewing club, Dorothy L. Flanders, president, 4424 North Hermitage avenue 6
Miss Ida R. Walters, 6565 Yale avenue 2
Mrs. George C. Koyl, Grove City, Pa. 2
Ruby Charlton, Cedar Falls, Ia..... 2
William J. Kiteley (10), Longmont, Colo. 2
John E. Kiteley (7), Longmont, Colo. 2
John G. Hartman Jr. (8), Longmont, Colo. 2
James P. Hartman (2), Longmont, Colo. 2
Elizabeth K. Howe (6), Wabash, Ark. 2
Robert F. Howe, 830 College street, Helena, Ark..... 2
Otis N. Howe, 830 College street, Helena, Ark..... 2
Catherine Howe, 830 College street, Helena, Ark..... 2
Harriet Howe, 830 College street, Helena, Ark..... 2
Catherine J. Howe, Denver, Colo..... 2
O. D. Howe, Wabash, Ark..... 2
Mrs. A. Waaler, 4700 Waveland avenue 4
Mrs. Charles E. Bradley, 6219 Ellis avenue 10
Della M. Angell, Laporte, Ind..... 2
M. M. C., 1152 Farwell avenue..... 20
Miss Thelma Hobbit, Des Moines, Ia. 2
Mrs. M. S. Owsley, Philadelphia, Pa.. 10
L. H. Fox, Muscatine, Ia..... 10
Edna S. Adams, Galva, Ill..... 4
Mrs. Faust's Sunday school class, Presbyterian church of Franklin Grove, Ill. 2
Morning and afternoon kindergarten classes of the Stowe school, 3444 West Wabansia avenue..... 4
Luther M. Tracy, 6726 Wentworth avenue 2
Henry Levy, 1330 South Lawndale avenue 2
Nan J. Foley, 810 Steinway hall..... 4
F. D. McMillan, O'Neill, Neb..... 2
Mrs. Andrew Dahlquist, 1306 North Shore avenue 2
Miss Lee Dahlquist, 1306 North Shore avenue 2
Ruben Dahlquist, 2872 East Seventy-seventh street 2
Arthur Dahlquist, 1306 North Shore avenue 2
Andrew Dahlquist 1306 North Shore avenue 2
Elizabeth Thornton (9), 2244 Lincoln Park West..... 6
E. M. Fulcher, 725 Foster street, Evanston 2
Jack S. Carson, 7202 Princeton avenue 2
George W. Diener Jr., 244 South Ridgeland avenue, Oak Park..... 2
Mona R. Carpenter, 3401 Franklin boulevard 2
S. L. D., Evanston..... 4
Mrs. G. Beuthien, Swift Current, Sask., Canada..... 2
Miss Sarah J. Dunlevy, Chicago..... 4
Miss Edith S. Davenport, New Brighton, Staten Island, N. Y..... 4
Miss Mildred C. Peterson, 1057 North Shore avenue 2
Dorothy G. Clark, 5913 Winthrop avenue 10
Duncan and Harry Jennings, 5217 Cornell avenue 2
Paul and Jack Tracy, 5555 Wabash avenue 2

Total.....$ 598
Previously acknowledged 4,848

Grand total.....$5,344

The fund previously acknowledged in THE TRIBUNE of Oct. 23 should have been $4,846 instead of $4,856. By an error $10 for the poets' ambulance fund was credited to the Christmas kits fund.

ALL STAMP TAXES IN EFFECT DEC. 1

Washington, D. C., Oct. 23.—All stamp taxes embraced in the new war tax law will take effect Dec. 1. This announcement was made today by Daniel C. Roper, commissioner of internal revenue.

The only exception was the 5 cent tax on playing cards which went into effect at the time of the passage of the measure, Oct. 3. The new law does not apply to tax paid stocks of such cards in the hands of wholesalers or retailers operating under the tax act of Aug. 28, 1916. The tax on the later stock remains 2 cents a pack, and no further liability is incurred under the new law.

SPENCERIAN FORGER FINED.

Arthur Jamieson, alias "George Baker," who "wrote such beautiful checks that women couldn't resist them," was fined $200 and costs by Judge Joseph La Buy in the south Clark street court yesterday. Jamieson was held on another charge, that of vagrancy, but Judge La Buy consolidated both charges with the maximum punishment allotted for vagrancy.

A CLEAR COMPLEXION

Ruddy Cheeks—Sparkling Eyes —Most Women Can Have

Says Dr. Edwards, a Well-Known Ohio Physician

Dr. F. M. Edwards for 17 years treated scores of women for liver and bowel ailments. During these years he gave to his patients a prescription made of a few well-known vegetable ingredients mixed with olive oil, naming them Dr. Edwards' Olive Tablets. You will know them by their olive color.

These tablets are wonder-workers on the liver and bowels, which cause a normal action, carrying off the waste and poisonous matter in one's system.

If you have a pale face, sallow look, dull eyes, pimples, coated tongue, headaches, a listless, no-good feeling, all out of sorts, inactive bowels, you take one of Dr. Edwards' Olive Tablets nightly for a time and note the pleasing results.

Thousands of women as well as men take Dr. Edward's Olive Tablets—the successful substitute for calomel—now and then just to keep in the pink of condition. 10c and 25c per box. All druggists.

How Does He Stand It? By Doing Five Things

All of which, except the fifth perhaps, every man can do. And he would work better and live longer if he did them. See what they are, and why the President weighs more now and is in better health than when he went into the White House. It's all in the November Ladies' Home Journal.

Spend 15 Cents on It

Spare-time subscription representatives wanted everywhere. If you need more money, we need you. Address Box 1624, Philadelphia, Penna.

Confidence

in the Vose and its maker was established *soundly* in the days of our grandparents

66 years ago.

The same confidence—only more pronounced—existed in the time of our own parents 30 or 40 years back.

Bringing it down to our own time—today—the

vose

enjoys the confidence and high esteem in which it is held by satisfied purchasers to the number of over

80,000.

If you decide on a Vose, your confidence will not be misplaced.

Uprights as Low as $390
Grands as Low as 625
Players as Low as 625

On a basis of convenient payments if desired.

Illustrated Catalogue on Request

Vose & Sons Piano Co.
Established 1851
389 S. Wabash Av.

Society Brand Clothes

FOR YOUNG MEN AND MEN WHO STAY YOUNG

Society Brand models lead in exclusiveness. They do not feature fads or extremes which cannot be worn by the man of seventy or the young man of twenty.

STYLE and shape are not *pressed* into Society Brand Clothes. They are *tailored* into them. It is this workmanship that holds the original shapeliness and style for the life of the garment and marks a Society Brand Suit or Overcoat.

No garment is a genuine Society Brand model unless the inside pocket bears the label. Go to "Style Headquarters"—the store that sells Society Brand Clothes.

A postal card will bring you our Fall Fashion Book

ALFRED DECKER & COHN, Makers, Chicago
For Canada: SOCIETY BRAND CLOTHES, LIMITED; Montreal

Pyrene nips fire quickly when it starts. Pyrene on your automobile saves 15% on auto insurance cost each year.

At all Hardware and Auto Supply Dealers in this City

Pyrene KILLS FIRE SAVES LIFE

Tired, Aching Feet and Limbs

are promptly relieved by applying Absorbine, Jr., the antiseptic liniment. It is soothing, healing and invigorating—puts vim and energy into jaded muscles. One of the many enthusiastic users writes: "I received the trial bottle of Absorbine, Jr., all right and at that time was unable to walk without a cane, just around the house. I used it freely and inside of two days could walk without limping, something I had not done in two months. I went to the drug store and procured a $1.00 bottle and today can walk as good as ever. I'll never be without it. I am recommending it to everyone I can, for I am a living witness."

Absorbine, Jr., should always be kept at hand for emergencies.

At druggists. $1.00 a bottle or sent postpaid. Liberal trial bottle for 10c in stamps.

W. F. YOUNG, P. D. F.
308 Temple St. Springfield, Mass.

Plant Golden Daffodils

for indoor winter bloom and spring outdoors.

VAUGHAN'S XMAS GLORY, the earliest of all, doz., 60c.
PHEASANT EYE, sweet scented, waxy white flowers, doz., 30c.
CHINESE LILIES, to grow in bowls, 3 for 25c; doz., $1.00.
MADONNA LILIES, splendid for borders, each, 10c; doz., $1.00.
FRENCH NARCISSUS, grows in gravel and water, doz., 30c.
HYACINTHS, all colors; doz., 65c.
56-Page Autumn Catalogue FREE
VAUGHAN'S SEED STORE
Randolph St. near Dearborn

TRIBUNE ADVERTISING SAVES TRIBUNE READERS THOUSANDS OF DOLLARS EACH YEAR

Advertise in The Tribune.

FRIENDS CERTAIN DENEEN WILL RUN FOR U. S. SENATE

3 Cornered Race Now, with McCormick In; More May Enter.

Former Gov. Deneen's close political advisers became assured yesterday that Mr. Deneen will be a candidate for United States senator in the Republican primaries of 1918. At the proper time, according to one of his nearest associates in politics, formal announcement of Mr. Deneen's candidacy will be made.

"There is no doubt about it," this Republican leader said. "Mr. Deneen will be a candidate for the senatorship and he will have a strong line of support, not alone in Cook county, but over the state. The situation seems entirely favorable and Mr. Deneen's friends go forward on the proposition that he is a candidate, barring only his formal announcement."

This word, it is understood, was borne to the members of the Republican county committee at its session Monday afternoon, when the agreement was reached over the membership of the new committee on ways and means—the "Big Seven"—that takes over the duties formerly exercised by the old executive committee.

McCormick to Run.

A three cornered senatorial contest is thus precipitated. Mayor Thompson has announced his candidacy, Medill McCormick, who is expected back from Europe this week, it is known, is prepared to initiate an energetic campaign without delay, and the unqualified statement from he Deneen camp places the former governor definitely in the race.

Whether Maj. B. M. Chiperfield, now on duty with the troops at Houston, will remain as an announced candidate, depends largely upon whether he goes to France with the Illinois National guard division. Congressman Foss still wavers between seeking a reelection from the Lake View district and taking a senatorial chance, and Congressman at Large William E. Mason, it is said, awaits word from the city hall as to what he ought to do. Rumors from downstate connecting the names of Charles G. Dawes, now in France, with the senatorship, have developed a statement from Mr. Dawes' nearest friends that he will not be a candidate under any circumstances.

Judicial Nominations Stand.

The Illinois Supreme court yesterday denied an eleventh hour attempt of the Lawyers' association and the element that put forward the independent judicial ticket, to attack the nomination of the Republican and Democratic "fifty-fifty" ticket. Just before the high court adjourned at Springfield a fresh motion for mandamus proceedings was brought by the independents on the assertion that the county conventions that nominated the two tickets on Oct. 1, were not constituted legally. The Supreme court denied the petition and adjourned.

SCALPERS AND THEATERS MAY GO FAR AS THEY LIKE

High Court Knocks Out City Law on Ticket Price.

Chicago ticket scalpers won a big victory yesterday in the Illinois Supreme court. The theater owners and managers were in the winning.

The court held unconstitutional the Chicago city ordinance, passed in 1915 and intended to be a body blow to the scalpers. Under the terms of the Supreme court opinion the theaters may deal untrammeled with the speculators and the city may not interfere.

The ordinance provided that upon a showing that theaters were conniving with the speculators the license could be revoked. The Chicago theater managers fought the ordinance in the lower courts, and the Supreme court now holds the ordinance unconstitutional.

The court's ruling in effect was that a theater is private property and the prices to be paid for tickets thereto cannot be regulated by ordinance. The court held that the city of Chicago had no right to enforce an ordinance requiring theaters to print seat prices on their tickets and to charge nothing in addition to the prices named.

Movie Back Where It Started.

The Supreme court refused to consider the case brought against former Chief of Police Healey and Second Deputy Funkhouser in an effort to force the police department to grant an untrammeled permit for the exhibition of "The Birth of a Nation" movies. The case was fought up to Springfield after the picture had been exhibited in Chicago under a "pink permit." The effect of the opinion is that the case stands just where it started.

The verdict in the lower court of Cook county that John M. Glenn was not guilty of libeling Andrew M. Lawrence was sustained.

Deny Increase to 1915 Judges.

Cook county judges elected in June, 1915, will not participate in salary increases authorized by the last general assembly as the result of a decision of the Supreme court. It was held that to allow the advance in pay to these judges would be a violation of the constitutional provision prohibiting a change in salary during the term for which a state official is elected. The increase was from $10,000 to $12,000 a year. Justice Carter dissented.

The Chicago Bonding company was held liable by the court for $4,375, said to have been the amount of state funds unaccounted for by Patrick Hart, former secretary of the state board of labor statistics, when he was removed from office.

The court held that the state's attorney has no greater right than any private citizen to prosecute cases under unsigned warrants, and it upheld the right of the county board of Cook county to make annual contributions to industrial homes. The court sustained the conviction of Marvin Olson, convicted of a confidence game against the Union Trust company.

The court also ordered the release of George D. Hiltabrand of Peoria and John E. Hartenbour of Chicago, sentenced to three years' imprisonment in connection with the Tonica Exchange bank failure, under $15,000 bonds each, pending review of the case.

LUNDBLAD MADE GRAND WARDER OF TEMPLAR CAMP

Chicagoan Begins Climb to High Honor in Seven Years.

Henry R. Lundblad of Chicago was elected grand warder of the Illinois grand encampment, Knights Templar, at the session of the grand commandery at Hotel La Salle. Mr. Lundblad's election places him at the bottom of the ladder of the elective officers of the grand commandery, and his way is paved to becoming grand commander of the state seven years hence by the prevailing rules of promotion.

The Incoming Staff.

All of the retiring grand officers were advanced one notch by yesterday's election, the incoming staff being as follows:

GRAND COMMANDER—Andrew Logan Anderson, Lincoln.
DEPUTY GRAND COMMANDER—James McCredie, Aurora.
GRAND GENERALISSIMO—Milton E. Robinson, Chicago.
GRAND CAPTAIN GENERAL—Lewis L. Emmerson, Mount Vernon.
GRAND SENIOR WARDEN—Roland M. Hollack, Chicago.
GRAND JUNIOR WARDEN—William H. Jennings, Streator.
GRAND STANDARD BEARER—Joseph H. Painter, Chicago.
GRAND SWORD BEARER—Harry N. Hanson, Princeton.
GRAND WARDER—Henry R. Lundblad, Chicago.

Mr. Lundblad's election came on the second ballot, after a spirited campaign. He is a member of Chicago commandery, No. 19, and affiliated with these Masonic bodies: Ashlar lodge, A. F. & A. M.; Washington chapter, R. A. M.; Chicago commandery, K. T.; Oriental consistory, Medinah temple, and Jephthah chapter, O. E. S. He lives at 4359 Wilcox street. For twenty years he was a member of the First infantry, Illinois national guard, in command of Company M, in Cuba, and retired from the state service in 1910.

$10,000 for Bonds and Red Cross.

The grand commandery yesterday voted an appropriation of $5,000 for the purchase of Liberty bonds and of $5,000 for the Red Cross service. The retiring grand commander, Andrew J. Redmond, announced that two complete ambulance units are to be provided by the Illinois Templars and are to be manned by Templar volunteers.

The Pearl Shop

A store you should know

FREDERIC'S shops are the only ones of their kind in this country. Only jewelry is dealt in—extreme in style, distinctive in beauty, desirable in quality, moderate in price. Hundreds of pieces are priced from

$1.00 to $10.00

Don't think you must buy. It will be worth your while to see our jewelry, and certainly we are glad to show it.

Frederic's guaranteed pearls—$5 to $450

Frederic's
Makers of Classic Jewelry
Eleven East Washington Street
Chicago

GABY DOES GLIDE IN TRAGIC STYLE

LONDON, Oct. 23.—Gaby Deslys was a queen of tragedy today and unassisted by any press agent turned upside down a considerable portion of London. The occasion of her departure from the ordinary terpsichorean roles was the refusal of a French passport by officials to permit her leading man, Harry Pilcer of New York, and his brother Phil to go to Paris with Gaby because Pilcer's father was a naturalized American of Austrian origin.

Fifty of Gaby's company, after waiting at the station, finally started for Paris, while she wrung her hands unavailingly in an American consulate, the French passport office, and the lobby of the Savoy hotel. She had all the bellhops in that hotel using most of the telephone booths trying to reach her official friends to enlist their aid. American officials hope to secure the removal of the ban on the Pilcers so they can appear in Paris with Gaby early in November.

WHAT WILL THE SMALL BOY DO ABOUT THIS?

And now comes another scarcity. The penny is the latest victim of these war times. In the last few weeks storekeepers are experiencing difficulty in getting a sufficient number for the transaction of their business.

Those who have been hardest hit are tobacco dealers. Practically everything in cigaret and tobacco lines has gone up 1, 2, or 3 cents. This means pennies in change for every purchase made.

It's the same with newspapers, and the circulation managers are having their trials over the penny situation. Only the other day the treasury in Washington announced that the demand for silver coins was so great that every mint in the country had been placed on a twenty-four hour a day basis to meet it. This never has been necessary before. And now it's the penny!

Young Men of Fashion Are Wearing

DASHWOOD

THE COLLAR WITH THE

LAPEL FRONT

2 for 35c

E&W

EARL & WILSON

On smoking with discretion

"The man who makes a better mouse-trap—" yes, they say it really was Ralph Waldo who said that.

Thougnt made the mouse-trap "better." And with that type of man thought becomes a habit—even in selecting his favorite cigar.

Therefore, not *any* cigar. He must keep in good trim mentally and physically—to *keep* his mouse-traps "better."

LITTLE TOM —Tom Moore quality in a 5c size

Men of this type incline to a cigar like Tom Moore—fragrant, yet mild, for *pleasant* smoking —"a light-hearted Havana."

TOM MOORE
(HAVANA FILLED)
CIGAR·TEN·CENTS
A light hearted Havana
LITTLE TOM 5 CENTS STRAIGHT
CLARENCE HIRSCHHORN & CO., Chicago, Ill.

THE BADGE OF HONOR

"Liberty Day" Parade

World's Greatest "Liberty March"

Today at 2 P.M.

LINE OF MARCH

Over 8th Street viaduct to Michigan Ave., North on Michigan Ave. to Randolph St., West on Randolph St. to La Salle St., South on La Salle St. to Washington St., East on Washington St. to State St., South on State St. to Monroe St., West on Monroe St. to La Salle St., South on La Salle St. to Adams St., East on Adams St. to State St., South on State St. to Jackson Blvd., West on Jackson Blvd. to Market St. and disband.

DON'T fail to see the great Liberty Day Parade on this day which President Wilson asks the people to gather and pledge the utmost of their support to the Government.

U. S. A.

Military and Naval forces, in full array, will unite with the Flying Squadron bond salesmen, with patriotic societies and business houses, to make this the greatest patriotic demonstration Chicago has ever known.

Special Features:

¶ The "Boys in Blue" of '63 will lead the way for the "Boys of 1917."

¶ Twenty Military, Naval and Civil Bands—with the Great Lakes Naval Training Station Band led by Lieut. John Philip Sousa.

¶ Jack Tars aplenty, and regiment after regiment of the Boys in Khaki, will show you how the country is preparing.

¶ In honored position, symbolizing the spirit of Liberty Day, the "Spirit of '76" will sound a call which will reach the deepest recesses of your patriotism.

¶ Twelve hundred Flying Squadron bond salesmen will march. Pay them the honor they deserve for their patriotic service in carrying the Liberty Bond message throughout the city.

¶ Watch for the Eleventh Regiment with their ten machine guns of the latest pattern, never seen in Chicago before.

¶ Beautiful floats will enchant you, and vividly tell you what Liberty Bonds actually mean to the Boys on the Firing Line.

¶ A battleship, a submarine and a tank—all made at the Great Lakes Naval Training Station—will show modern means of warfare.

¶ —and the Goat! Watch for him! You won't have to wonder long *whose goat* he is!

Come and Bring Your Family.

In the true Liberty Day spirit come out to do honor to these men and women who will help express the spirit of the day.

Let the OUTWARD marks of your patriotism and reverence for Liberty be your hearty cheers and bare-head-salute to the Flag.

Let the INWARD—the true—expression of your loyalty to your Government and the cause of Liberty be the purchase—now—of Liberty Bonds to your utmost limit, so that when you cheer the marching lines you may know within you the heart-felt pride which comes from wearing "The Badge of Honor"—the Liberty Button.

THE BADGE OF HONOR

Wherever you see the sign "Liberty Loan Subscriptions Taken Here" you may subscribe for Liberty Bonds. Borrow and buy today.

BANKS WILL BE OPEN DURING REGULAR HOURS TODAY.

SPOTLIGHT ON MICHIGAN TILT WITH HUSKERS

Purple-Maroon and Ann Arbor Games to Be Decisive.

BY WALTER ECKERSALL.

There are two games of importance to be played in the west on Saturday which will command the interest of followers of the gridiron sport. Northwestern, a defeated team, which put up a game but losing fight against Ohio State, last year's conference champion, will meet Chicago at Stagg field, while Michigan, former cock of the walk in the days of the five yard game and three down rule, will meet Nebraska at Ann Arbor in what should prove an interesting and hard fought struggle.

Although the Chicago-Northwestern game will attract local fans, the contest between the Wolverines and Cornhuskers will probably arouse more interest outside Chicago. Michigan this season will play its first game against a conference college since the memorable Chicago-Michigan 2 to 0 game in 1905, when it meets Northwestern on Evanston field on Nov. 24.

Meet Cornell and Penn.

The Wolverines also are slated to meet Cornell and Pennsylvania in two big intersectional games. Cornell cannot be said to be as strong as usual, but the Quakers will improve before Michigan is met on Nov. 17. On the Saturday previous the Wolverines play Cornell at Ann Arbor.

These games have been the principal struggles on the Wolverine schedule since it withdrew from the conference. This year the Michigan athletic authorities put on Nebraska, undoubtedly the strongest team west of the Mississippi river. The Cornhusker victory over Notre Dame, 7 to 0, was enough to convince any average follower of football that Nebraska is represented by a strong eleven, powerful offensively and defensively. Therefore Michigan's showing is of interest in many quarters.

Nebraska Has Powerful Team.

Despite the fact that Michigan has won its games handily this year, Yost will have to put a well groomed team in the field to run off the field the victor. Nebraska has a team of possibilities, one which is bound to improve with every day's practice. In Schellenberg the Cornhuskers have a half back who is just as good a ground gainer as was Chamberlain, undoubtedly one of the best men who ever carried a Nebraska ball.

The Wolverines won from the Aggies and Mount Union teams, which have been victors in previous years, but Yost's team has not met a team which would give it the test that Notre Dame gave Nebraska last Saturday.

Purple Will Give Staggs a Battle.

Although defeated by a one sided score by Ohio State, Northwestern, which has beaten Chicago many times in the distant past, especially in the days of Potter, Van Doozer, and Hunter, can be depended upon to give the Maroons a battle.

The decisive victory of the Buckeyes was no disgrace to the Purple. The Evanstonians were beaten by a better team and they took their defeat well. They were fighting just as hard at the finish as they did after the first sound of the whistle.

Pointed for Chicago Game.

Coming back on the train from Columbus, Coach Murphy of Northwestern said he had no excuses to offer, but would point his team for Chicago in the hope of gaining partial revenge for the Ohio defeat. Northwestern was a green aggregation, but it certainly did show possibilities. In the two weeks since, Murphy may have groomed a team which will give Chicago a harder fight than is generally expected.

Chicago, after the Carleton game had been cancelled, showed the same kind of football Stagg has always taught in its games against Vanderbilt and Purdue. There is no questioning that the Midway mentor gets all the football out of his men, and this year's eleven is no exception, although it must play a better game against Wisconsin, Illinois, and Minnesota to win.

CAMP DIX TO PLAY PRINCETON SQUAD

Princeton, N. J., Oct. 23.—A football team consisting of former college stars who are now with the national army at Camp Dix, Wrightstown, N. J., will play an "informal" Princeton eleven in the stadium here on Saturday. The Princeton team will be composed chiefly of undergraduates and alumni, varsity football having been abandoned because of the war. Marion Wilson, who was elected captain of this year's team, but left college to enlist, will play with the Tigers.

HASKELL TO PLAY JACKIES' ELEVEN

One of the best programs ever given at Great Lakes Naval Training station is slated for tomorrow, when the Haskell Indians will appear to battle the bluejackets' eleven. In addition the regular card of boxing will be given with all champions defending their titles.

Because of the length of the program the football game will begin at 1 o'clock on the parade ground. The soldiers will get into action at 3 o'clock.

Logan Square Club Bills Ten Mile Race on Nov. 23

The Logan Square Athletic club will hold its annual ten mile race of the year Nov. 23 over the Palmer square course. Runners can get entry blanks at the club, 2415 Milwaukee avenue. Clinch Monier, the club's star performer, and George Hankel of the Danish-American athletic club will attempt to lower the world's record for fifteen miles, running. Sport Wheeling to Logan Square Boulevard.

THE GUMPS—THEY'LL HAVE TO GET AN UMBRELLA, THAT'S ALL THERE IS TO IT.

In the Wake of the News

By RING W. LARDNER

B. H. OF B. H.

BILL HOVEY of Benton Harbor was born in Vermont between thirty and ninety years ago, but never saw New York until last summer. He went there then with Brother Masons from Michigan to attend a grand conclave or whatever you call it.

A banquet was scheduled for the second evening, a banquet at which you had to wear a dress suit of evening clothes.

"Doc," said Bill to a friend from

Niles, "I can't enjoy myself in one of those things. Let's stay dressed as the Lord intended us to, and go to a show."

So they went to the Hippodrome and Bill had an aisle seat, next to the running board. Nat Wills was excruciating and Bill wished he would never get through. But he did.

* *

Just before they were set for the tank scene, a rustic old lady in calico was shown to a seat across the aisle from Bill. She quarreled with the usher, saying she had been promised a place nearer the stage. She quarreled in a loud tone and distracted attention from the song and dance act that filled in between Mr. Wills and the nymphs.

"Hush, lady," said Bill. "Some of us want to listen to the paid performers."

The song and dance pair took a bow, the orchestra crashed a major chord, and a score of girls in bathing costume came dancing down the aisle and up the running board. The last in the line was just about to pass Bill's seat when the calico lady jumped up and shrieked, "Annie!" The calico lady grasped Annie's brief skirt and hung on like whooping cough.

* *

"O, Annie!" she cried. "To think I'd find you here! And you wrote you were earning an honest living!"

"And I am!" defiantly. "I work for my money! Yes, and don't I send you half my wages?"

"Never again will I touch a cent of yours! You must come home to Youngstown with your mother, tonight, now!"

"Let loose of me!" shrieked Annie, and struggled to free herself.

"Never!"

But the calico lady reckoned without Bill. Rising in all his majesty, he forced her to relinquish her grasp of Annie's skirt.

"Madam," he said, "let's not have a scene. You are interrupting the show and making yourself and your daughter ridiculous. Surely you can wait till after the performance to thrash this thing out."

* *

Annie threw him a grateful look and scampered up to join her mates on the stage. But with an angry yell and surprising agility, the calico lady mounted the running board and started in pursuit. This time Bill was the grasper and the calico lady stopped with a jerk.

"Madam," said Bill, "please calm yourself and wait till the performance is over."

"You mind your own business! She's MY daughter and I'll do with her as I please."

By a supreme effort she broke away and dashed madly to the stage. Annie, in an affort to escape her, jumped into the tank. The calico lady jumped in after her. All the other girls followed suit. One by one they soon reappeared above the surface of the water, the calico lady last of all.

Her rustic costume had disappeared and with it full forty years of her age. In the tightest of tight-fitting one-piece bathing costumes, she sprang on to the bottom rung of a ladder and scaled to the top of it like a fireman. And from a platform thirty feet above the tank she made the prettiest backward dive you ever saw.

The west bound train was pulling into Niles.

"Remember," said Doc, "to tell the boys in Benton Harbor about the Hippodrome."

"Doc," said Bill, "I don't believe it yet."

SERVICES CLOSE BOOK OF FITZ'S LIFE TODAY

BY RAY PEARSON.

The closing chapter of the story of Robert Fitzsimmons will be written today when the body of the once wonderful pugilist is interred at Graceland. There is much that will be written and much unforgotten concerning "Ruby Bob" for years after the sod is turned, for it could not be possible that he would "go out" without leaving a memory heritage to those he knew and to the younger generation who admired his prowess in the ring.

Public funeral services will be held at 3 o'clock this afternoon at the big Moody tabernacle, North avenue and North Clark street. The Rev. Paul Rader will preach the sermon. The profession in which Fitz rose to the greatest heights is not unknown to the evangelist, for he himself often has donned the boxing gloves, and so perhaps this intimate knowledge gives him a closer insight into the Fitz that was.

Private Services Yesterday.

Private services were held at 4 o'clock yesterday afternoon at the B. E. Arntzen chapel, 810 North Clark street. Only a few of those who intimately knew Fitz were present. Mrs. Fitzsimmons, the widow, who is under a physician's care at the Lexington hotel, was present. Robert Fitz Jr., who engaged in a squabble with the widow over Fitz's effects and declared in a huff he would have nothing to do with the funeral because he wanted the body cremated, while the widow insisted on a regular funeral, left yesterday morning for the east.

After the services today at Moody tabernacle the funeral cortège will go to Graceland, where only simple services will be held at the grave.

Dawson to Miss Last Rites.

There is one pal of Fitz who will not be at the funeral today. That is George Dawson, the Australian who for years was boxing instructor at the Chicago Athletic association, but who was forced to relinquish that position because of impaired eyesight. While the funeral services are being conducted Dawson will be undergoing an operation, the second, on his eyes at a hospital.

Dawson knew Fitz perhaps better than any one in this country. His own skill at boxing early brought him into contact with Fitz and he trained "Ruby Bob" for many of his important battles, including the one in which Fitz lost the title to Jeffries.

TribuneDecisions

Decisions of "Tribune" fight representatives

At Buffalo—Benny Leonard beat Young Erne [6].

At Boston—K. O. Brennan beat Battling Levinsky [12].

Woods and Waters

By Larry St. John

SO MUCH has been said concerning the rich people killing off the fish and game of this country that some people seem to believe it. Present day writers on conservation are supposed to repeat the formula in order to become popular with their readers. Honesty and fairness, however, compel us to point out the fact that the fish and game resources of the United States have been brought to their present state by market hunters, settlers, farmers and other poor men.

There never was a time when there were enough well-to-do men in this country interested in sport to make a dent in our enormous game supply. It is true that our forests, mines and water power resources have been plundered by big corporations, but plundering of the fish and game has always been the poor man's field in this country.

To us, it appears that it was merely a matter of desire and utility—the rich wanted the mines and forests and the poor wanted the fish and game. Both were too successful for even bountiful America and now we are paying the price.

* *

The trouble has been that people look upon our natural resources as belonging to the man who could grab them and put them to his own use and gain. The idea that the duck we shoot out of the air belongs to every man, woman and child in the United States has never been encouraged.

If Willie Jones catches a dozen bull heads in the creek, back of the lower forty, he should be required to pay a tax—say, one penny—and acknowledge his indebtedness to the people of the state for these fish. Then by the time Willie got to be a man he would realize that everything he can grab does not necessarily belong to him. Such a tax should be levied on every bird, fish, animal; every pound of mineral, every tree, and every "horse" of power. It would give the public using these resources some sense of responsibility and would give the state a line on those who are getting more than they should.

EDDIE MOHA MAY BOX GREB.

Milwaukee, Wis., Oct. 23.—Eddie Moha may meet Harry Greb in Pittsburgh next Tuesday. Moha has wired both managers of Greb with terms and awaits a reply.

COLD WIND AND SNOW, BUT 'OLD MAN' STAGG KEEPS MAROONS ON GO

BY MAROON.

The cold winds can blow and the snow and rain can fall, but Coach Stagg's skrimmage goes on forever. In the worst October weather conditions of many a year the Maroons kept right on getting ready for the Purple, for Stagg's men must get one more victory Saturday or the season will be a dismal failure, whatever may come in the games with Illinois, Minnesota, and Wisconsin which close the season. Only revenge for last year's beating, the first in fifteen years, will satiate the Midway.

Scrimmage against the freshmen was again the routine, with the scrubs drawing most of the work. Every regular got a short session of the rough work in the rain and snow, but it was the second string men who received most of the individual attention.

Futile Task for Yearlings.

The yearlings could not skid across the varsity goal line from the ten yard mark, using what few Northwestern plays the Purple got a chance to exhibit to Scout Pat Page while taking a 40 to 0 beating at Columbus two weeks ago.

The Maroon-Purple battle may decide one thing, if it does not give either bunch of fans much to crow about. Charlie Higgins and Bob Koehler, about the sweetest pair of full backs developed on the local gridirons in many a day, will do battle against each other. Both are towers of strength in backing up the line and are the best ground gainers for their elevens.

"Hig" Marked Man of Game.

Higgins does the Maroon forward passing and may do the punting. His size makes him a marked man in every game, and while he runs straight up in the air Coach Stagg has not tried to reform his style, for Hig carries his knees high. All through the Purdue game the Boilermakers could be heard calling "Get Higgins," but three men were carried off the field after trying to bring the Maroon steam roller to the grund.

Koehler is a great plunger, but has not the rugged force of his larger rival. It is sure to be a dandy duel between the rival plungers.

NONE BUT GOPHER REGULARS ON TRIP

Minneapolis, Minn., Oct. 23.—[Special.]—Gopher regulars will be the only men to make the trip to Madison when Minnesota plays Wisconsin Nov. 3. Because of the "Big Ten" sentiment that athletics' profits should be turned over to the American Red Cross relief fund, the athletic board of control at Minnesota voted not to send either the band or the freshmen, and only as many men as might actually be needed in the game.

The Minnesota schedule was cut to five games because of the late opening of the university, and only three games are to be played on Northrop field, this greatly reducing the usual football income. It has been the custom of the athletic board to allow the freshman squad and the substitutes to make the trip every year either to Wisconsin or Chicago. Members of the board evidently consider the spending of this money is not absolutely necessary, and that it can be placed to a greater cause at this time—namely: the Red Cross.

Leonard Outfights Erne, Chasing Him for 6 Rounds

Buffalo, N. Y., Oct. 23.—[Special.]—Benny Leonard failed to stop Young Erne, a local boy, in six rounds, but it was because Erne would not stand to be hit. Erne ran away, covered, and refused to exchange with Leonard, who peppered him through what holes he could find, but was unable to get a vulnerable spot.

Mandot in Army Camp to Instruct in Boxing

New York, Oct. 23.—Joe Mandot, clever New Orleans lightweight, is one of Uncle Sam's last pugilistic assistants. Mandot has received a letter from training camps committee informing him of its acceptance of his services as boxing instructor. He will receive a salary of $1,800 a year and will report for duty in a few days.

Brennan Beats Levinsky in Hard Hitting Mill

Boston, Mass., Oct. 23.—[Special.]—K. O. Brennan of New York won a twelve round decision over Battling Levinsky of New York in the most sensational heavyweight fight held in this city in years, at the Armory A. A. tonight.

CALL JUNIOR MANAGERS.

A special call has been issued to managers of the Pacella, Drummond, and Orvil Junior league baseball teams to attend a meeting tonight at the Mohawk club. The meeting was called by Secretary John Radera.

At Football Camps

AT ILLINOIS.

Urbana, Ill., Oct. 23.—[Special.]—Still forced to experiment to find the proper makeup for the Illini eleven, Coach Zuppke tried Big McGregor at half back tonight. McGregor is a sublineman who weighs about 190 pounds. George Halas went to right end, while Larimer, who had been groomed to perience. Unless McGregor comes through at end on the freshman team to give him experience. Unless McGregor comes through in surprising fashion, however, it is doped that Larimer will return to half back. Lovejoy was given a workout at quarter, while Sid Nichols rested. Jones' freshmen made quite a lot of headway with Purdue formations.

AT OHIO STATE.

Columbus, O., Oct. 23.—[Special.]—Ohio State varsity was given a layoff from scrimmage while Coach Wilce sent his second team against the freshmen. Harley, Yerges, Schweitzer, and even Center Seddon practiced goal kicking. Harley spent his time drop kicking from various angles and seldom failed to register. Karch was worked with the second team in an endeavor to get in condition for Saturday's game. Wiper and Friedman took turns calling signals for the second team. A strong second team is being developed by Coach Wilce which looks as if it would be able to substitute for the regulars at any time.

AT WISCONSIN.

Madison, Wis., Oct. 23.—[Special.]—Several inches of snow did not interfere with practice at Camp Randall. Coach Richards sending his men through a full hour's scrimmage. Lowman's "All-Americans," using the Minnesota shift, scored four touchdowns on the varsity. The first team's defense was unable to combat that rapid fire system of attack. One of the touchdowns was scored on straight downs from the seconds' own twenty yard line. Vaughan is making a strong bid for a permanent berth in the backfield.

AT NOTRE DAME.

Notre Dame, Ind., Oct. 23.—[Special.]—Hard work for the Notre Dame squad was resumed. Harper's plans were somewhat changed, because the snow made Cartier field unfit for use and the practice was held in the gymnasium. Harper and Rockne spent the entire afternoon trying to perfect an aerial attack with the lightest kind of a back field. Forward passes seem to be the most logical attack for Notre Dame. Coach Allison was busy throwing the oval and the ends alternated in receiving them. Bahan, the fleet-footed half back, was shifted to quarter back on the second team.

AT MICHIGAN.

Ann Arbor, Mich., Oct. 23.—[Special.]—Michigan gridiron stock rose fully 100 per cent when Cliff Sparks, whirlwind quarter back, appeared for resumption of practice for the Michigan-Nebraska tilt. Although Michigan has shown some distinct improvement lately, Assistant Coach Douglass, who watched the Cornhuskers in action last Saturday, stated that it will hook up with the toughest competition of the year. Bond, former tackle and guard, who was shifted to tight end, has been making good, and it appears that he will be retained for the remainder of the season.

AT NEBRASKA.

Lincoln, Neb., Oct. 23.—[Special.]—Nebraska's preparation for the Michigan game next Saturday at Ann Arbor was not to the liking of the Cornhusker contingent this afternoon, although Assistant Coach Frank brought back a nice assortment of Yost plays to be tried out. The worst backset of the afternoon was another injury to Riddell, which may keep the big end out of the Saturday game. The injury to Riddell necessitated shifting Hubka from back to end. The Michigan method of handling forward passes proved difficult for the Huskers to solve, while a set of tackle plays caused even more trouble. Aside from Riddell's injury the eleven regulars who battled successfully with Notre Dame are in tiptop shape.

AT PURDUE.

Lafayette, Ind., Oct. 23.—[Special.]—One of the hardest workouts of the season was today's program for the Purdue football squad. Coach O'Donnell took the backfield and Coach Cutts the linemen. The varsity went against the freshmen and played hard. Huffine and Smith were not out, both being on the hospital list. Allen, Hume, Markley, and McIntosh made up the varsity backfield. There was plenty of spirit in the team, but the freshmen made them hustle.

RACE OFFICIALS EXPECT TO HOLD MEET AT AUSTIN

County and city officials seem determined to prevent, if possible, the success of the race meting for the improvement of the breed of horses scheduled to open Saturday at the Austin track for a period of thirteen days.

Sheriff Traeger yesterday in a letter to Chief chuettler stated that the meeting, being held within the city limits, would require a license and requested that a license if applied for be denied or that he be notified to appear and give his reasons for urging refusal.

City Collector Forsberg stated last night that no application for a license had been received up to the time his office closed for the day.

Racing Secretary Louis Peters of the United Jockey club, which has scheduled the race meeting, says he will operate under the license of the Chicago Riding and Driving club, on whose premises the meet will be held. This club has a part in the program with an offering of harness races.

Peters called at the sheriff's office and stated that no gambling would take place and that the law would not be violated. "I told Mr. Peters that I was going to do everything I could to stop the racing," Sheriff Traeger said.

So far as the law is concerned, there is no law against racing. There is a law against betting on races. If it were possible to conduct a race meeting without betting it would be within the law. It always has been considered difficult to secure convictions under the oral system of wagering unless conducted too openly.

Investigate Stories of Fulton-Devere Frameup

Milwaukee, Wis., Oct. 23.—Although no formal complaints have been made, the Wisconsin state athletic commission has decided to investigate stories that the bout between Fred Fulton and Bob Devere last Friday night was a frameup. No date for the hearing has been set.

PURPLE ELEVEN SET TO BATTLE MAROONS; ONE MORE SCRIMMAGE

BY EVAN STONE.

A drenching rain and a strong wind did not stop Coach Murphy in his efforts to polish the Purple machine for the battle with the Maroons at Stagg field Saturday. Scrimmage was still on the daily routine for the pigskin players, but this afternoon will be the last time that the varsity meets the freshmen before the contest with Stagg's charges.

Trainer "Wee" McGill reports every man in good condition, and every member of the Evanston squad looks to be in prime shape for a strenuous battle. McGill always has his football players in tiptop fettle for a hard contest.

Townley at Tackle.

The same eleven which faced Ohio State bucked up against the first year team yesterday, and it is a safe bet that the Purple mentor will start these players in the game. Bob Townley was a big improvement at tackle, and with a partner such as Bob Randolph on the other side he will be able to keep the south siders occupied.

The backfield, composed of Ellingwood, Holmes, Underhill, and Koehler, is improving rapidly and seems to be playing at its 1916 gait, which means that the men are fighting, and they are getting more drive in their plunges. Underhill is the logical player to run the Purple machine against the Maroons because of his experience and his ability to find holes.

Touch of High Life.

After the long signal practice Murphy gave the varsity another taste of high life against the players coached by Witherspoon. Line Coach Nell Matthews thought he would help matters along, so he played tackle for the freshmen, and demonstrated his former skill at that position. Nevertheless the varsity mussed him up considerably by tackling him in a pool of mud.

BROWNS WINNER IF $ $ WILL DO IT

St. Louis, Mo., Oct. 23.—"One first division club in the American league is due for a second division berth next season," declared Owner Ball of the Browns today, "I came into baseball to give St. Louis a winner. I was disgusted with the tail-end stuff local fans were getting and I almost gave them a pennant in the Federal league.

"Manager Jones now has full authority to rebuild the team for next year and we're going out to get any stam money will buy—any star."

Jones intends to leave for Portland, Ore., his winter quarters, in a few days, but before leaving will get Ball's consent to outbid everybody during the winter.

Felsch Wined and Dined by Milwaukee Admirers

Milwaukee, Wis., Oct. 23.—[Special.]—Happy Felsch was dined and wined tonight by his old friends and admirers in Milwaukee. The star outfielder who "made Milwaukee famous" was the guest of honor at Kittleman's hall at a big banquet at 8 o'clock. A majority of the ballplayers of the city and many fans were there, as the public was invited. Teddy Tetzloff, the auto racer, came from Waupun to present "Happy" to his friends and make the opening address.

American League to Take $100,000 of Liberty Loan

Washington, D. C., Oct. 23.—President Ban Johnson of the American league, here to offer his services to the government for the war, announced that the league would subscribe $100,000 to the second Liberty loan.

HARVARD TO QUIT BASEBALL.

Cambridge, Mass., Oct. 23.—There will be no varsity baseball next spring unless the war is over in the meantime. Freshman baseball will be continued as usual. In place of class baseball there will be games between the battalions of the Harvard regiment.

INDOOR TEAMS TO ORGANIZE.

The Chicago Indoor Baseball league will be organized tomorrow night at 28 South Wabash avenue, where managers of the teams will meet. Jimmy Keown, who will preside has invited all interested to attend.

Aldermen and Senator Send Goods to Camp Grant

Athletic supplies for the boys at Camp Grant to the amount of $200 were ordered yesterday by Ald. Johnny Powers and Jimmy Bowler and Senator Ed Glackin. The equipment was sent to Capt. P. J. McCarthy, Company G, Three Hundred and Forty-fourth infantry, primarily for the use of the ninety-eight boys from the Nineteenth ward who are enrolled in this regiment. The goods were purchased from the Chicago Sporting Goods Manufacturing company, whose president, Fred Ratsch, was one of the principal contributors to THE TRIBUNE fund.

Exhaust Echoes

By SHEPPARD BUTLER

A VIGOROUS campaign is getting under way this week to enlist the interest of women voters in the $1,000,000 good roads bond issue plan, whose fate will be determined at the county judicial election Nov. 6. Inasmuch as the women cannot vote for judges, the highway enthusiasts are facing rather a difficult task in letting them know the inhibition does not extend to the good roads project and that their presence at the polls is urgently required.

There is a well grounded fear that indifference or lack of understanding may defeat the road plan—particularly since opposition has developed to one or two of the other "little ballot" propositions to be voted on the same day. To counteract this the project is to be explained in detail at meetings of the Chicago Woman's club, the Political Equality league, and several similar bodies.

A folder containing a general appeal and a detailed road map of the county came from the printer's hands yesterday, and thousands of copies of this will be sent throughout the county today. It describes the forty-eight miles of road to be improved with the bond issue as follows:

1—Chicago, Waukegan, Milwaukee road. A highway that will take a large amount of traffic off Sheridan road and open a through route to Fort Sheridan, the naval training station, Waukegan, and Milwaukee. Starting in town of Niles at Milwaukee avenue and running to the county line. Distance, 7 miles; cost, $160,000.

2—Archer road. The Chicago outlet to the Illinois valley way, the beautiful Starved Rock road, and the Joliet, Peoria, Springfield, and St. Louis route. Starting at city limits on Archer avenue and running to the county line. Distance, 11 miles; cost, $264,000.

3—Lincoln highway. Giving Cook county a decent representation on this ocean to ocean route. Beginning about one-half mile north of the village of Matteson, running east to the Dixie highway, south along the Dixie highway, and east to the county line. Distance, about 8 miles; cost, $198,000.

4—Homewood-Lansing road. Starting at the Dixie highway in the village of Homewood and running east through Thornton and Lansing. Distance, 7 miles; cost, $140,000.

5—Desplaines river road. An exquisite ride along the Desplaines river, through one of the most picturesque parts of Cook county, connecting forest preserve tracts and filling a need for a north and south route that has been felt for a quarter of a century. It begins at Twelfth street and runs north to Desplaines. Distance, 15 miles; cost, $238,000.

"Unless this bond issue money be! comes available now," says the appeal, "a delay until 1920 or longer will retard these necessary improvements, due to the condition of county highway funds. The roads in Cook county, long a disgrace and an eyesore, but more than anything a costly and deplorable drawback to the development of both Chicago and Cook county, need this one big shove to put them over the top."

ALFREDO DE ORO LEADS 50 TO 43 OVER JOHN DALY

New York, Oct. 23.—[Special.]—Alfredo De Oro led his challenger, John Daly, 50 points to 43, in the first block of their billiard match for the three cushion carom championship tonight.

While Daly wrought marvelous bank shots upon the table in Leonard Howison's academy that held the crowd spellbound, the champion on three occasions broke through a tie to finish in front.

From beginning to end De Oro made consistent use of the cue. His shorter angle shots and his gentle and artful use of English kept him counting so well as to more than offset the cracking cushions by which Daly sent the ball on galloping excursions around the table. Score:

DE ORO—	1	0	1	0	0	0	0	1	0	0	1			
	0	2	0	0	0	0	1	0	0	1	0	4	0	3
	0	0	3	0	0	4	0	0	1	3	0	1	0	0	0
	0	0	0	0	0	0	4	1	0	0	0	0	0	1	
	0	0	0	0	0	0	0	3	1	2	1	0	0	6	0
	0	2	0	0	1	1—Total, 50; high runs, 6; safeties, 2.									
DALY —	0	0	0	0	2	6	0	1	0	1	0	0			
	0	1	1	0	0	0	2	0	0	0	6	0	1	0	0
	0	0	2	0	0	0	0	2	0	0	1	0	0	1	0
	1	1	0	0	0	0	0	1	1	0	1	1	0	2	0
	0	1	2	0	1—Total, 43; high run, 6; safeties, 4.										

Referee—Albert Cutler.

AT THE BILLIARD ROOMS.

Augie Kieckhafer of Mussey's Madison street room and John Moore of the Monroe room staged a wonderfully fine contest in the Interstate league at the Monroe room, the southpaw expert giving Moore his first defeat, 57 to 46, the latter having to play 50. Kieckhefer averaged one for fifty-four points and finished in sixty-two innings. Each had high run of 5, and each made one 4 and four runs of three. Score each tenth inning:

Moore ...7 12 20 32 38 41 46—62 innings
Kieckfer 5 10 26 37 49 56 57—62 innings

Tonight Bob Lord will play Bert Tredick at Conklin's.

Pierre Maupome of Cleveland, champion of the Interstate league, will make his first local appearance tonight, meeting Joe Capron at Bensinger's Monroe street room.

In the opening game of the team tournament at Bensinger's Monroe street room Finn and Ashton [30] defeated White and Simms [33], 30 to 20. Finn had high run of 5.

THREE CUSHION LEAGUE.

Pittsburgh, Pa., Oct. 23.—[Special.]—Hugh Heal of Toledo defeated Gus Copulos in the opening game of the Interstate Three Cushion Billiard league, 50 to 31, in fifty-six innings.

Detroit, Mich., Oct. 23.—[Special.]—After winning his first three starts, John Layton was defeated by Pierre Maupome of Cleveland, 50 to 39, in fifty-nine innings. Each had high run of 5.

Cleveland, O., Oct. 23.—[Special.]—Charles McCourt evened his series with William Cullen of Buffalo, 50 to 43. Cullen received a handicap of eight points, making his total really 35. The game went seventy-four innings, each player having a high run of 4.

WOMEN GOLFERS TO SEND ABROAD 4 AMBULANCES

Fund for 2 Hospital Cars Grows So Fast It Supplies Twice Number.

BY JOE DAVIS.

Starting a fund for the purpose of sending one or possibly two ambulances to France, the Women's Western Golf association has raised enough money to send four.

According to a statement issued yesterday by Mrs. Carolyn B. Davidson, treasurer, clubs in the organization contributed $2,870.58 and the association added $129.42, bringing the total to $3,000. This amount will be sent to American Red Cross headquarters at Washington for the specific purpose of furnishing four Ford ambulances of the type now largely used on the French front. These can be delivered at a cost of $750 in France.

The White Bear Yacht club of Minnesota topped the list with $170.62, the Milwaukee Country club being second with $144, and the Edgewater Golf club of Chicago third with $140.25. Following are the other subscribers:

Idlewild, Chicago, $132.60; Exmoor, Chicago, $110; Onwentsia, Lake Forest, $102.70; Red Run, Royal Oak, Mich., $100; Oak Park, Chicago, $76; Sheboygan, Wisconsin, $75; Algonquin, St. Louis, $70; Illini, Springfield, Ill., $62.86; Aurora, Ill., $62.55; Elgin, Ill., $60.

Women's, Decatur, Ill., $57.34; Nashville, Tenn., $57.20; Indian Hill, Chicago, $50; Chicago, $47.27; Westmoreland, Chicago, $45.20; Glen View, Chicago, $44.46; Midlothian, Chicago, $43; Shaker Heights, Cleveland, $42.25; Windsor, Chicago, $41.30; Skokie, Chicago, $39.

Ridgemoor, Chicago, $38.63; Elmhurst, Chicago, $35.51; Beverly, Chicago, $32.50; Town and Country, St. Paul, $32.50; Evanston, Chicago, $32.17; Mayfield, Cleveland, $32; San Gabriel Valley, Cal., $30.90; Hinsdale, Chicago, $30; Inverness, Toledo, $30; The Country club, Indianapolis, $29.24.

Flossmoor, Chicago, $27.40; Ridge, Chicago, $27.35; Blue Mound, Milwaukee, $27; La Crosse, Wisconsin, $25; Edgebrook, Chicago, $25; Colonial, Memphis, $25; Blue Hills, Kansas City, $25; South Shore, Chicago, $23.50; Glen Oak, Chicago, $23.20; Normandie, St. Louis, $22.75.

Olympia Fields, Chicago, $21.41; Beloit, Wisconsin, $20; Racine, Wisconsin, $19.25; Kenosha, Wisconsin, $17.16; Highland, Indianapolis, $17; Freeport, Ill., $16.75; Sioux City, Iowa, $16.50; Maywood, Chicago, $15.44; Highlands, Grand Rapids, $14.50; Rockford, Ill., $14.25; St. Louis, Missouri, $13.78; Kalamazoo, Mich., $13.15.

Walter Crowdus, the Olympia Fields golfer and former Cook county amateur champion, is now a sergeant in the aviation corps at Champaign.

NET BANQUET OFF BECAUSE OF WAR

Because so many young fellows in the Public Parks Tennis association have answered the call to the colors or are preparing to, the association has canceled the banquet scheduled for Thursday night at the City club. The announcement by President Munsey stated, "We feel that under the circumstances we had better devote our time, money, and effort to things more in keeping with existing conditions."

Vlaciha Beats Former National Pin Champion

Sykes Thoma, former national bowling champion, lost his second match in two days at the Randolph alleys when Joe Vlaciha beat him six games in an eleven game match. This afternoon at 3 p. m. Edward Krems will be Thoma's opponent. Yesterday's scores:

Vlaciha—
141 179 178 191 183 198 179 167 243 210 183
Thoma—
182 192 152 167 199 155 185 211 178 150 170

Maxie Mandel of the Logan Squares in the Irving Park league showed his first flash of the season as a real bowler with an average of 213 flat, while his team was winning the odd from the Gomez. He had counts of 225, 195, and 234, and it was one of the best performances of the night among the local pin men.

Roy Davis, anchoring for the Fertilizers, upset a lot of pins in the Armour league, getting a rating of 209 flat, which did not save his team from a whitewash at the hands of the Accounts. Schmitt did the heavy work for the winners with 613 pins.

Chess Champions Play at Press Club Tonight

D. Janowsky, the French chess champion, will play Edward Lasker, the famous player and winner of numerous American tournaments, tonight at the rooms of the Press club, 139 North Clark street.

FOOTBALL TEAM WANTS GAMES.

The East Chicago Gophers, a 130-140 pound team, have a few open dates on their schedule and offer inducements to teams in Chicago and vicinity. Address David T. Rosenthal, 626 Chicago avenue, East Chicago, Ind.

H. S. ELEVEN WANT A GAME?

Batavia, Ill., Oct. 3.—Rochelle high school has cancelled a game of football with Batavia for Nov. 10, so the local team is anxious to schedule a game for that date, to be played away from home.

PACIFIC COAST LEAGUE RESULTS.

Salt Lake, 7; Vernon, 6.
Portland, 7; Los Angeles, 3.
San Francisco, 4; Oakland, 0.

FASHION'S BLUE BOOK

BY CORINNE LOWE.

NEW YORK.—[Special Correspondence.]—One of the memories of our childhood is of the lady with the balloon sleeves who was always so afraid of a collapse and who sat plucking at the inflated members to keep them in their proper state of prominence. Have we come back to that time? Is one of our duties to consist of picking out the puffs? Are we once more to be our own self-appointed sleeve sheriffs?

It looks something like it. True, the swelling has not yet spread to the shoulders. It is confined mostly to the elbows. But frock sleeves are indubitably larger. Along with this distension of the frock and blouse sleeve comes a corresponding shrinkage of the coat and suit coat sleeve. How reconcile the two diverse movements? It is a question which has touched all of us serious minded.

Meanwhile here is one of Lanvin's most charming creations—a brown cloth easing off to show generous portions of tan georgette crêpe embroidered in silver threads. The girdle is, as are so many of the girdle family, crossed in front. The deep pointed cuffs are original. These are carried out in chinchilla, repeated in heavy bands on the skirt. The neck line is an interesting one, since it is high in the back and extremely low and curving in the front.

William S. Writes A Movie About a Bad Pair Who Get Good

"THE NARROW TRAIL."
Produced by Thomas H. Ince.
Presented at the Ziegfeld.
THE CAST.

Ice Harding	William S. Hart
Betty Werdin	Sylvia Bremer
"Admiral" Bates	Milton Ross
"Moose" Holloras	Robert Kortman
The King	Fritz

By Mae Tinée.

She wasn't a nice girl, but the cards had been pretty well stacked against her. He wasn't a good man, but then neither had he had much of a show. So Fate, squinting a calculating eye, decided to bring them together in the open spaces and see what environment would do for them.

The first time he saw her was while engaged in his favorite pastime of holding up a stage lone handed. He turned his revolver from one to another as he separated the trembling guests of the transport from their valuables. Suddenly he found himself staring into a pair of wide brown eyes. Reads the subtitle:

"He had never seen anything like her in his life before!"

Enter the Hart facial transformation, during which you are always made to realize that beneath the tuff exterior beats a heart of flesh and blood over a soul that is instinctively pure and clean and heaven reaching.

Well, he meets her again at the hotel with uncle. Before this time you have learned that uncle has a resort in Frisco and that the girl is "one of the submerged who, nevertheless, has ideals and a longing for what is right and good."

There is attraction between the two. Seeing it, canny uncle suggests that the admirer be lured to draw his bank roll and visit Frisco. The girl refuses to bait him. Go to Frisco he does, however, and they meet again, and this time he knows her for what she is. How finally outlaw and outlawess meet and agree to weld their fortunes together is the rest of the story which I shall leave you to see for yourselves.

Maj. Funkhouser, funkerizing as usual, has eliminated a smashing fight, which, so far as I can see, might have been left in, so much does it add to the color. It is said that it is not the fight so much as some pictures on the wall which show vaguely during the fight that aroused censorial objection.

Betty Werdian, an Australian girl, is admirably fitted for the part. She combines ingenuity and experience deftly.

Then there's Fritz, the famous Hart pinto, whose last picture this is said to be, that gentleman having been retired to pasture to browse for the rest of his days.

We have, of course, the scenery, photography, and riding and horseplay of all the Hart pictures. This story, by the way, was written by William S. himself, and it's a pretty good story.

* * *

LOOP FEATURE FILMS

ALCAZAR, 59 West Madison—"The Adventurer," with Charles Chaplin.
BANDBOX, Madison near La Salle—"One Hour," with Zena Keefe.
BIJOU DREAM, 114 South State street—"A Maid of Belgium," with Alice Brady.
BOSTON, Clark near Washington—"The Sea Master," with William Russell.
CASINO, 56 West Madison—"Mother Love and the Law," with Dolly Matters.
CASTLE, State near Madison—"Stranded in Arcady," with Mrs. Vernon Castle.
CHICAGO, State near Harrison—"Courage of the Gaul," drama; vaudeville.
GEM, 450 South State—"The Dark Road," with Dorothy Dalton; vaudeville.
LYRIC, State near Jackson—"Rasputin, the Black Monk," with Montagu Love.
ORPHEUM, State near Monroe—"The Woman God Forgot," with Geraldine Farrar.
PASTIME, 66 West Madison—"The Devil's Needle," with Norma Talmadge.
ROSE, 63 West Madison—"The Man from Painted Post," with Douglas Fairbanks.
STAR, 68 West Madison—"The Adventurer," with Charles Chaplin.
U. S. MUSIC HALL, State near Harrison—"Monsieur Laque," drama; musical comedy.
WORLD, 61 West Randolph—"The Boss," with Alice Brady.
ZIEGFELD, Michigan near Seventh—"The Narrow Trail," with William S. Hart.

PALS

William and Fritz. One of the Best Known Starring Combinations in Existence.

Tribune Cook Book

All recipes have been scientifically tested by Miss Eddington with current market materials and are indorsed by her.

BY JANE EDDINGTON.

Potato Muffins.

Snowy white, velvet smooth, mashed potato is among the handsomest of fine and edible garnishments for meat and fish dishes. If one has mastered the use of the pastry bag, roses and garlands and braids of potato may take form on platter or plank. To get a potato puree absolutely smooth for such work a sieve is best, but never one of wire. Potato should also be sieved when it is to be part of a bread, if superfine results are desired.

When the pastry bag work cannot be accomplished, fancy molds or the common muffin tin may be used for forms, and when these are firm and of good consistency they may be used at a meal with an onion sauce or white sauce and gravy and bread will not be missed.

For a muffin without egg, pare and steam potatoes, mash, season with butter and salt and perhaps pepper, and just enough cream to make them as smooth as possible. Butter small muffin rings, fill them with the potato, and bake for thirty minutes in a rather hot oven. To give them higher food value and flavor, put a tablespoon of grated cheese in the muffin ring before adding the potato.

When beaten egg white is added, in the proportion of one to each three muffins, the result may suggest angel cake and is particularly good with a white sauce. If egg yolk is used the muffin will be much like the unsweetened custards used for garnishing meat dishes. Both kinds may be cooked in one muffin tin and used alternately in garnishing.

Driver to Talk of France.

A patriotic meeting under the auspices of the North Side Commercial association will be held tonight at 8 o'clock at the Château Theater building, 3810 Broadway. Henry N. Cooper Jr., an ambulance driver just returned from France, will relate his experience.

ASK ME! ASK ME!

K. M.: I shall be glad to mail you the article I have on how to become a photoplayer if you will send me a stamped, addressed envelope.

D. F.: Ethel Clayton played the part of Betty Fairchild in "The Woman Beneath."

COWBOY: I understand that William S. Hart retired his pony, Fritz, thinking that he had done enough good work in his life and is entitled to rest on rolling pastures.

The Successful Home Garden

BY J. F. H. HEIDE.
No. 227.

Autumn Spading or Plowing.

Whether next year's garden is to be on new ground or old, on sand or clay, rich land or poor, it is assumed that the manure will be spread now in accordance with the series of articles begun last Friday. Furthermore, the manure must be turned under now—not next spring—whatever the nature of the soil.

There are four principal reasons for autumn spading or plowing: (1) to render the soil fit for the storage of plant food, air, and moisture, and for penetration by the fibrous roots; (2) to incorporate the plant food that it may be immediately available for the young plants and to increase the depth of effective humus; (3) to expose the soil to the beneficial action of the elements, promote soil sanitation, and prevent or eradicate fungus diseases; (4) to effect the destruction of grubs, plant lice, ants, and other insects.

That the first of these objects is important is indicated by the fact that crops may be grown successfully for a time by simply agitating the soil sufficiently, without the addition of the customary fertilizing elements. However, such spoliation results, as we find in the newer sections, in ever decreasing returns and finally in the abandoned farms of our older settlements.

To gain the second object, the necessary dung must now be turned under to the depth of the spade blade, providing the subsoil is not encountered at a higher level. Not more than an inch of such subsoil should be turned up every autumn until a proper depth of topsoil is built up by degrees. Twelve to fifteen inches of it is needed in gardening—more in field crops. New soil must be completely turned that no grass may be exposed. The same is true of manure. Thus the organic matter will decompose by spring as in a compost heap.

To gain the third object most effectively, the soil is left in the rough over winter, without any attempt at raking or harrowing.

The fourth object is gained more completely by permitting pigs or poultry to follow the spade or plow, especially in newly turned sod or in soil known to be infested with grubs or other destructive insect pests.

In soil already under cultivation a spading fork facilitates the work; in other, a sharp spade is necessary. Particularly in sod, spading is vigorous exercise, and faulty or rusty tools may easily make laborious toil of it.

The clayey soil of the west side should be spaded a day or so after a rain. It is then neither sticky nor lumpy. The soil should be watched for the right time to catch it at the most workable time.

Bright Sayings of the Children

"The Tribune" will pay $1 for each childish saying printed. The only condition is the story told must never have been printed in any magazine or paper. Write on one side of the paper only. It is not possible to acknowledge or return unavailable contributions. Address bright sayings to Aunty Bee, "Tribune," Chicago.

One day I saw my particular little 3 year old friend crossing the street. Knowing that she was coming to visit me, I opened the door and just as she came up the steps she said, "Please close the door, Pete. I have to rap first." A. C.

My little neighbor, Ruth, was afraid of dogs, but would not admit it. One day I was baking a cake and she came in to watch me. In the midst of it I noticed that there was not enough sugar, and asked her if she would go to the grocery store for me, and she consented to do so. While she walked to the store she encountered a large collie dog. In the midst of her terror she ran back to me, and when she saw that I saw her running away from the dog she said, "O, that awful dog was so ignorant he won't even let a person pass, so I guess I'll have to wait until he goes away from there." L. C.

Two children had heard their parents' conversation about the war. They had discussed whether men with families would be exempt from military duties. Afterward when the children were out playing Lowell said: "Tracy, what is a family?"

Tracy, feeling his superior knowledge, said: "Now, you see, it's this way: Mamma is the wife and you and me is the family."

Lena Scranton, Amboy, Ill.

GIRLS! ACT NOW! HAIR COMING OUT MEANS DANDRUFF

25 cent "Danderine" will save your hair and double its beauty.

Try this! Your hair gets soft, wavy, abundant and glossy at once.

Save your hair! Beautify it! It's only a matter of using a little Danderine occasionally to have a head of heavy, beautiful hair; soft, lustrous, wavy and free from dandruff. It is easy and inexpensive to have pretty, charming hair and lots of it. Just get a 25-cent bottle of Knowlton's Danderine now—all drug stores recommend it—apply a little as directed and within ten minutes there will be an appearance of abundance; freshness, fluffiness and an incomparable glow and luster, and try as you will you can not find a trace of dandruff or falling hair; but your real surprise will be after about two weeks' use, when you will see new hair—fine and downy at first—yes—but really new hair—sprouting out all over your scalp. Danderine is, we believe, the only real hair grower, destroyer of dandruff and cure for itchy scalp and it never fails to stop falling hair at once.

If you want to prove how pretty and soft your hair really is, moisten a cloth with a little Danderine and carefully draw it through your hair—taking one small strand at a time. Your hair will be soft, glossy and beautiful in just a few moments—a delightful surprise awaits everyone who tries this.—Adv.

Real Love Stories

The Red Cross Maid.

My cousin went early in the spring to spend the summer with her married brother in a middle sized city where a Red Cross campaign was in full swing. When she was asked, with some other young girls, to have charge of booths on the streets where memberships were to be solicited, she gayly ac-

quiesced—and indeed she made a charming picture in her white uniform and cap.

Late in the afternoon she discovered, while enrolling a young man patron, that her supply of Red Cross buttons was exhausted, so she directed him to a booth across the way. But he explained that he was leaving town immediately and, to Margaret's dismay, laid down a quarter with his visiting card, asking her to send him one later, and swung off with his traveling bag before she could answer him.

The button was sent, but that wasn't the end of it, because there came shortly to her address (copied from the corner of the little parcel post package) a request for a call with proper introductions from friends of his who knew her brother. Evidently he had been busily gathering information since the little button reached him.

After some correspondence, it was agreed that he should drive over in his car from the nearby town where he lived.

Imagine Margaret's astonishment to hear at dinnertime from her brother, who was a newspaper man, of a big automobile smashup, with her new friend one of the victims.

Later that same evening the brother was called to the hospital that the young man might explain to Margaret, through him, the reason for the breaking of the date. She called the next day, and nearly every day while he was in the hospital, and after he left there was an over-Sunday recuperation at her brother's home.

Margaret came back last week with a jeweled fraternity pin hobnobbing with her cherished Red Cross button, and one of the first things she did was to have a photograph made in her Red Cross regalia for a certain young man who is making all sorts of plans for spring. D. V.

Big Four Route

CHANGE IN TIME

Effective Sunday, October 21st, 1917

Improved Service to Columbus

Leave Chicago	10:05 p. m.
Arrive Springfield	6:40 a. m.
Arrive Columbus	7:55 a. m.

Morning Departure for Louisville

Leave Chicago	8:55 a. m.
Arrive Louisville	6:45 p. m.

Later Departure for Florida

The Royal Palm, through train to Jacksonville, will leave Chicago 10:05 p.m., making connection in same station in Jacksonville with trains to all points South.

All trains stop to receive passengers at 43d, 53d and 63d St. Stations

For tickets, reservations and further information, apply to
CHICAGO CITY OFFICE, 78 West Adams St. Tel. Randolph 4530
or 12th Street Station
E. E. SMITH, General Agent Passenger Department

You can always tell a good Picture Play (*afterward*)

Yes and *beforehand* too if you look for these trademarks or names in the motion picture theatres' *advertisements* and in the lobbies.

TRADE MARK Paramount Pictures

TRADE MARK ARTCRAFT PICTURES

FAMOUS PLAYERS-LASKY CORPORATION
ADOLPH ZUKOR, Pres. JESSE L. LASKY, Vice Pres. CECIL B. DE MILLE, Manager of Production
NEW YORK

Moxley Conservation Lesson No. 4

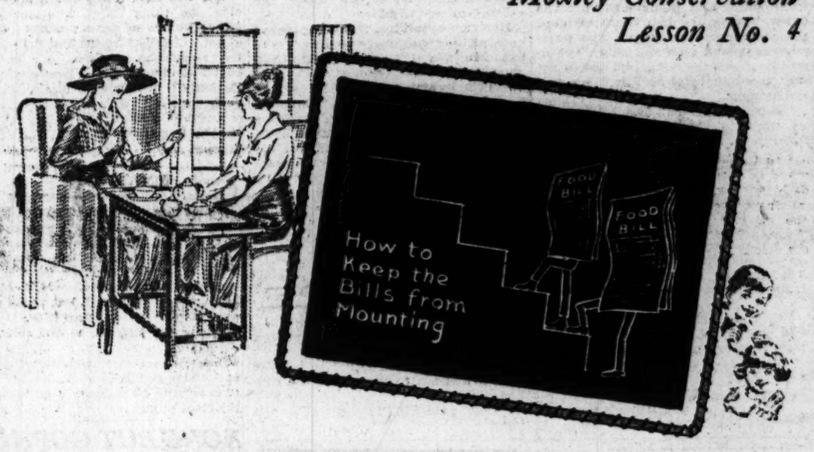

IT is the duty of every man and woman to avoid waste in food or money. This duty is more pressing nowadays than ever. We owe it not only to ourselves but also to our country—to conserve—to use wisely—not to waste.

A study of food values proves that Moxley's Margarine has more *energy units* per pound than fine creamery, more than cheese, much more than meats and potatoes. A comparison of prices show that Moxley's Margarine saves ¼ to ½ the cost compared with fine creamery.

You will grant this, that it will be a wise and worthy saving to use this guaranteed pure food, provided you and your family like it. *And you will like it.* Don't allow Prejudice to blind you.

Try Moxley's. It is delicious. Thousands are turning to it as a *better spread.*

Moxley's is made in one of the most sanitary plants of modern times. It has a reputation for Quality, Flavor and Purity.

If you don't know Moxley's, you don't know how good Margarine is. Try it and if Moxley's doesn't come up to your expectations your dealer is authorized to cancel the charge.

Churned by Wm. J. Moxley INCORPORATED Chicago

(135)

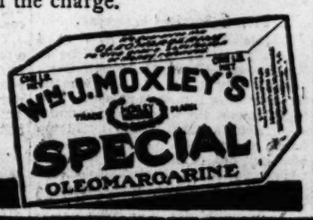

AMUSEMENTS

PRINCESS: Pop. Mat. Tomorrow
Don't Worry About the Crowds Every Night! You Can Get Your Seats Four Weeks Ahead. There Will Always Be Crowds for the
Man Who Came Back
with MARY NASH

JONES, LINICK & SCHAEFER'S
COLONIAL BEST SEATS $1.50 MAT. TODAY $1
A. H. WOODS Continues
PARLOR, BEDROOM AND BATH
With FLORENCE MOORE

IMPERIAL Mats. Sun., Thurs., Sat.—$1, $1.50 and $2.
"The Little Girl God Forgot"
Next Week—WALTER LAWRENCE

AMUSEMENTS

PALACE VAUDEVILLE
BESSIE CLAYTON
CLIFFORD & WILLS—STAN STANLEY TRIO
MARION HARRIS
DOROTHY REGEL & CO.—ASAHI
GIURAN & NEWELL—MILLER & LYLES
Maud LAMBERT & BALL Ernest
NIGHTS 15-25-50-75c | MATS. DAILY | 15-25-50c, EX. SAT. & SUN. | Majestic 7500

OLYMPIC—$1 Mat. Today
OLIVER MOROSCO Presents
Canary Cottage
A Musical Comedy Sensation

TODAY—MAT. & NITE.
EDGAR BECMAN AND HIS FRENCH PLAYERS
With Actress in
"LE COEUR DISPOSE"
A Comedy by P. Gredy
CENTRAL MUSIC HALL

AMUSEMENTS

STRAND BOSTON ENGLISH OPERA CO.
WABASH AVE. and 7th ST. Tel. Har. 904
CUTTING THE HIGH COST OF OPERA
THIS WEEK BOHEMIAN GIRL
EVERY NIGHT 50c, 75c, $1—WED. & SAT. MATS. 25c, 50c. On Sale at Box Office and P. A. Starck Piano Co., 310 S. Wabash Ave.
WEEK OF NEXT MON.—"AIDA"

THE CHICAGO SENSATION
17 "Seventeen"
Tarkington's Laughter Landslide
Stuart Walker's Great Company
Fourth Crowded Week at
PLAYHOUSE MICHIGAN AVE.
Pop. Mat. Today

COLUMBIA MATINEES AT 1:15
Aida
"HELLO AMERICA!"
NEXT WEEK—The 50th Century Maids

AMUSEMENTS

HOME Exposition and Style Show
11 a. m. to 11 p. m. Daily Ex. Sun.
FOOD CONSERVATION Talks by Mrs. Bertha Wilson, noted expert.
PRIZES Thousands of Free Samples and Souvenirs.
STYLES $30,000 worth shown by brands five models.
Exhibits 200 BOOTHS of modern household appliances.
Admission, 50c Children, 25c

F. Wight Neumann Seats $50-$1
THIS SUNDAY at 3:30 Cohan's Grand
Leading Soprano Metrop. Opera, N. Y.
Song Recital Mme. ALDA Assisted by FRANK LaForge
AUDITORIUM Sun. Aft., Nov. 4
Seats Tomorrow—75c-$2—Victor Record
KREISLER

NEWMAN
TRAVELTALKS At ORCHESTRA HALL POP. PRICES 25c to $1
Tonight at 8:15; also Pop. Mat. Sat. at 2:15
THE REDISCOVERY OF AMERICA
OUR REAL AMERICAN. THE INDIAN

ORCHESTRA HALL THIS SUN. AFTN. at 3:30
Wessels & Voegeli present
JENNY DUFAU
in Song Recital—Tickets Now—50c to $2

MAJESTIC SUPREME VAUDEVILLE
GERTRUDE HOFFMANN
With Gertrude Hoffmann's Revue
WHITFIELD IRELAND CO. JOE JACKSON
LEAVITT & LOCKWOOD
DOLLY CONNOLLY Assted. by PERCY WENRICH
HANLON & CLIFTON
RAY SAMUELS
NIGHTS 15-25-50-75c | MATS. DAILY 15-25-50c, EX. SAT. & SUN. | Ex. Pop. Mat. Sat. & Sun.

BLACKSTONE MAT. TODAY Best Seats $1.50
Every Night—Sundays, Too. Phone Har. 6800
COHAN & HARRIS Present
THE SUPREME DRAMATIC SUCCESS
A FANTASY OF JAVA
THE WILLOW TREE
By Renrimo and Harrison Rhodes
With FAY BAINTER and New York Cast

JONES, LINICK & SCHAEFER'S
RIALTO STATE ST. between Jackson & Van Buren
CONTINUOUS VAUDEVILLE
8 Vaudeville Acts
11 A. M. TO 11 P. M. Come Any Time
Smoking Permitted on Mezzanine Floor

The Spirits Tell Me
THERE IS A POP. MAT. TODAY
THE 13th CHAIR
THE MOST TALKED OF HIT OF THE TRIO
With ANNIE RUSSELL GARRICK

ILLINOIS Telephone Har. 8800 | Every Day Mats. Wed. & Sat.
Best Seats $1.50 Today's Mat.
"IT IS A BIG THING."—Ziegfeld
Klaw & Erlanger's Musical Comedy Success
Miss Springtime

CORT—3RD MONTH
OLIVER MOROSCO'S MATINEE TODAY
Upstairs and Down
By FREDERIC and FANNY HATTON
A SMASHING COMEDY SUCCESS
Evs. & Sat. Mat., 50c-$2—Wed. Mat. 50c-$1.50

JONES, LINICK & SCHAEFER'S
McVICKER'S CONTINUOUS VAUDEVILLE
KATHERINE MILEY Majestic & Girls Jack Mack & Co. BIG FOUR —AND OTHER BIG ACTS— Assisted by FRANK LaFORGE
11 A. M. TO 11 P. M. Come Any Time

Great Northern Hippodrome
CONTINUOUS—11 A. M. TO 11 P. M.
Where You See the Big Acts First
MUSIC NOVELTIES HIPPODROME ACTS VAUDEVILLE
A DOLLAR SHOW FOR A DIME

POWERS' Telephone Harr. 8350 | Mat. Today $1.50 Best Seats
CHARLES FROHMAN Presents
OTIS SKINNER
in MISTER ANTONIO
By BOOTH TARKINGTON and LOUIS EVAN SHIPMAN
SEATS SELLING 4 WEEKS IN ADVANCE

COHAN'S GRAND
LEO DITRICHSTEIN
IN A ROMANCE OF SPAIN
THE JUDGE OF ZALAMEA

LA SALLE THEATRE
POP. MAT. TOMORROW
SMARTEST OF MUSICAL COMEDY
"OH BOY"
JOSEPH RAPHAEL

Society and Entertainments

Midland Authors Will Banquet and Babble in French

"Ici on mange en Français."

Which means that members and guests of the Society of Midland Authors who intend going to the annual banquet, to be held on Friday evening at the Congress hotel, must brush out their French for use at the party, for the above is the warning on the cards of announcement. The menu, the decorations, the music, and the addresses will all have the flavor of France. The guests, too, may come in fancy costume in keeping with the occasion, and every one is expected to add to his costume a bit of the tricolor.

There will be one person whose absence at the dinner will be conspicuous. Arthur Davison Ficke of Davenport, Ia., well known in Chicago literary and social circles, is in France, a captain in the ordnance reserve corps. Others who are in service are Joseph Mills Hanson and Walter S. Fogue. The French consul, M. Barthélemy, will make an address, and T. P. O'Connor will be one of the guests.

The annual business meeting will be held between the ice cream and the coffee. Hobart Chatfield-Taylor, Edwin Balmer, and Douglas Malloch are on the entertainment committee. Emerson Hough is president and Miss Alice Gerstenberg is secretary of the society.

There will be a Halloween dinner-dance at the Edgewater Country club next Wednesday evening. The club was recently opened for the season.

The first cotillon of the season of the Assemblers will be held this evening at the Congress hotel, with John H. Ryan leading the figures. Dancing will begin at 9:15 o'clock, and many officers of the army and navy are expected. Dennis M. Carroll is president and John F. Claney is secretary.

Members of the Birchwood Country club will hold a family dinner tomorrow evening at the club.

Miss Clara Cary, daughter of Dr. and Mrs. Frank Cary of 2536 Prairie avenue, will be among this season's debutantes, although she will not have a formal coming out party.

Mr. and Mrs. John A. Carpenter of 710 Rush street will leave today for New York, as Mrs. Carpenter is to assist in the reproduction of the Red Cross pageant, to be given soon at the Metropolitan opera house, for which she planned much of the scenery at its early production in New York a short time ago.

Mrs. Samuel Insull is in New York for a short visit.

Among those who will come in to town from Lake Forest about Nov. 1 are Mr. and Mrs. George A. McKinlock, Mr. and Mrs. Walter S. Brewster, and Mr. and Mrs. George Higginson. Mr. and Mrs. Kellogg Fairbank and their children will come in at that time from their country home at Lake Geneva.

Miss Nadine Reno
CHAMBERS PHOTO.

Miss Nadine Reno will assist at the cotillon and dance to be given this evening at the Congress hotel by the Assemblers.

Ghosts of Stately Drawing Rooms on the Rummage Block

BY CINDERELLA.

The old Calumet club house is sort of a sad place anyway, when one thinks of all the crabbed old widowers and bachelors who've perched under its roof tree in the past.

But now that it's full of the cast-off souvenirs of many great houses and scores of lesser ones, getting ready for the forthcoming rummage sale, why it's a vale of tears. 'Xcepting of course, that all these ghosts of the past from Prairie avenue drawing rooms and Kenwood palaces and Lake Shore apartments are going to be sold to benefit the rising generation, those 25,000 little sick children taken care of annually by the Children's Memorial hospital.

Some little friends roused my curiosity th' other day by telling me some of the accumulating joys of the sale. So I was inveigled down to the defunct Calumet club. My word! but it's like a trip to the western front as to climate! The women who go down there daily arranging stock have to keep moving to keep from perishing, as at the canteen and base hospitals in France. But they'll heat it up before the sale Nov. 7, 8, 9, 10, inclusive, they say.

Mrs. Sam Chase already has her picture gallery in good order. On the wall were two fruit and vegetable pieces, very somber and lugubrious, that Arthur Heun would be ravished with for the Georgian rooms he's always designing.

As before the lamps and bric-a-brac are really wonderful; dozens of big and little lamps, genuine Coalport and Cipo di Monti, and oceans of Royal Worcester and German china. "Not made in Germany," seems to be the watchword here.

Mrs. Harry Howard has a real live piano in her music section, the gorgeousest organ anybody ever saw, a new phonograph and billions of records. She would like gifts of musical instruments of all kinds and sheet music, as well.

Mrs. Mark Cummings' furniture section's really magnifique. Just figure to yourself the carved teakwood set from the Gustavus Swifts! Imaginez-vous the nests of lacquered tables, the black and yellow enameled chairs, the splendors of the gold and pink satin set, radiant as sunset at Honolulu. Normous rooms are full of furniture and trunks for sale. Just think, Mrs. Pullman went through all her possessions for the sale; Mrs. W. W. Kimball, one of the best dressed women in Chicago society, sifted over her wardrobe; Mrs. J. T. Harahan sent trunks full, as did Mrs. Barnes, Mrs. Cochrane, and practically every person who's moved into a new establishment of late.

Mrs. Chauncey Borland has the treasure booth, all the gold and silver and jewelry and things, and Mrs. Bob Thorne has the children's playthings, all fumigated, if you please, and none of them woolly.

Downstairs will be the exhibits of the children of the Memorial hospital, dear little invalids—knitting for our fighting men, carving, embroidery, and the charming dinner cards of little lame Johnny Kahegan, who lies on his left side and paints them.

Course, needless to say, behind the counters at the rummage sale will be the younger women active in Chicago affairs, all very chic, benevolent, beautiful, etc. One thing about these rummage sales: they make one philosophical. "Blessed be nothing," one murmurs to one's self on seeing all these discarded possessions, and yearns for the simple life.

And it's coming. It 'pears that Lord Northcliffe drank to the president yesterday at the University club in sparkling Lake Michigan, and that King George was toasted in the same unique manner.

* *

Add to War Library Fund.

Among the subscribers to the Chicago library war committee reported yesterday are Mrs. Emmons Blaine, Mrs. Joseph T. Bowen, Mrs. Frank D. Stout, Mrs. Thomas Flournoy, Mrs. Richard T. Fox, and Mrs. Julius Rosenwald. The amount subscribed now approximates $87,000.

* *

Lecture at Herzl School.

A lecture under the auspices of the Lawndale Civic Center will be given this evening at the Herzl school, at Douglas boulevard and Lawndale avenue, by Horace Bridges, on "Military Duty and the Conscientious Objector."

CLUB NOTES

Mrs. Charles Pletch, chairman of the committee on cooperation for the blind, presided at a meeting yesterday at the Chicago Woman's club called to discuss plans for a sale of articles made by the blind in and near Chicago. The sale is to take place Monday and Tuesday afternoon and evening in room 218 Masonic temple. The proceeds go directly to the makers of the articles.

The dinner for visiting medical women which was to have been given today in the Cordon club by the Medical Woman's club has been postponed until Friday. Dr. Rosalie Slaughter Morton, the only woman member of the general medical board of the Council of National Defense, will speak at 4 p. m. at the Chicago Woman's club.

The Chicago Woman's club is opening its doors every Sunday afternoon to soldiers and sailors.

A special meeting of the Southern Woman's club has been called for tomorrow morning in the rooms of the new Naval Auxiliary of the Red Cross (formerly the woman's section of the Navy league) in the Stevens building.

The National Society of New England Women will hold a board meeting tomorrow morning at the Blackstone hotel and on Friday from 3 to 5 p. m. The Chicago colony invites its members to a tea at the Blackstone in honor of the president-general, Mrs. Robert Fowler Cummings, and other members of the national board.

The Benson club will hold a reception and Halloween party tomorrow evening at the Paulist Settlement house, 1122 South Wabash avenue.

The literary department of the Ambrose Woman's club will have charge of the next regular meeting to be held Friday afternoon in Kenrose hall, East Forty-seventh street and Ellis avenue.

* *

Union League War Meeting.

A war meeting, the adjourned quarterly meeting of the Union League club, will be held tomorrow evening at the clubhouse immediately after dinner. Capt. R. H. Knyvett of the Fifteenth Australian infantry will address the club members on "The Real Thing."

* *

Spanish Club Meeting.

The next regular musical and literary program given by the El Circulo Espanol will be dedicated to the Republic of Colombia, on next Saturday evening at 3:30, at the Great Northern hotel.

"Cape"

—a name derived from the Cape of Good Hope—designates a glove-skin used whole and dressed right-side-out, or "glace". If it's a Fownes Cape it designates the genuine Cape skin from Africa, making the smartest, smoothest, best fitting gloves procurable. Washable, too.

"Standard equipment" for officers and civilians:—it's a FOWNES

that's all you need to know about a GLOVE.

Why do the leading seven department stores of Chicago sell

MODART CORSETS
Front Laced

Because they are the finest, most cleverly designed corsets made. They have the style, the fit and give the utmost in comfort.

The modern well gowned woman demands the Modart Front Laced Corset because she derives the greatest satisfaction from her suits and gowns by its use. Ask for a trial fitting of the Modart Corset at any of these seven stores. It gives you an opportunity to note the comfort and exceptional figure improving qualities of this remarkable corset.

WOMEN IN WARTIME

"If we must conserve on sugar let's have more honey," was the plea of some of the members of the woman's committee yesterday. Mrs. Augustus Peabody, who reported for the food production committee, said the food, fuel, and conservation committee of the Illinois division was appointing in each of the 102 counties two chairmen for each local county food production and conservation committee. The women are to devote their energies among other things to bee culture.

The Eighteenth ward unit of the woman's committee will hold a meeting tomorrow evening at Lewis institute. There will be instruction in registration.

Miss Helen R. Y. Reed, director of the ladies' auxiliary, Canadian patriotic fund of Montreal, tomorrow between 10 and 12 will speak to the students in the emergency course in social service in war time being given at the Chicago School of Civics and Philanthropy, 2559 Michigan avenue.

At a meeting of the Chicago committee of the fatherless children of France yesterday Mrs. Walter Brewster announced that the new treasurer was David R. Forgan.

The National Veterans' Reserve corps and the Daughters of the Republic, who have been occupying the army recruiting tent in Grant park this summer, are now making their headquarters in the Conway building, 40 North Clark street. The Daughters will continue their work of mending Old Glory, and all those who have flags which are torn are requested to bring them to the flag hospital.

"Make everything as warm as possible," reads a letter from Lieut. Robert M. Parkinson, somewhere on the Atlantic, to Mrs. Frederick D. Countiss, asking her to urge the women to send knitted things to meet the winter's cold. Mrs. Countiss announces that the new Red Cross naval auxiliary is now ready for business and urges the women to speed up with their knitting.

Mrs. Edward Glaser, one of the committee interested in providing for the comfort of the men of Col. Foreman's regiment, has moved to the Blackstone hotel and has a quantity of yarn she will lend to women who wish to knit for the regiment.

A bridge party for the benefit of Batteries E and F of the One Hundred and Forty-ninth field artillery will be held on Friday at the Hotel Sherman.

Three afghans have been presented to the College club for the Red Cross workshop by Mrs. Harry L. Clapps, 5418 University avenue. These were crocheted by an old gentleman, master in the schools of Boston fifteen years ago, who watched his sisters at work after he had retired from active life and began the crochet work to take up his time.

NEWS AND VIEWS OF MUSIC

You will, if you go to the Strand this week, hear "The Bohemian Girl" sung about as well as you are likely ever again to hear it, and as well, perhaps, as you ever have heard it. It is to opera what, in the days when we had resident actors who changed the bill every Monday, "East Lynne" and "Camille" were to drama. It isn't, in spite of the twitter that it is, a prosperous perennial, although it has at intervals a week of good business when the price is as small as in the Strand. The music machines have, among their services, removed any doubt that Balfe was ever involved when the Three B's were a topic. But he wrote better music than he put into this survival of the 1843 crop. At least one of his other operas, "The Rose of Castile," is a finer thing in kind.

If Miss Ede nsing the title-part, you will hear it for all there is in it. That is, if she sing it as she did Monday night. Her alternates, too, may be good in it; for it asks less than the other parts they have had. This is bargain week with Mr. Sheehan, who is the noble refugee seven nights and all matinées, putting every pound that is his back of "Fair Land of Poland," and seeing to it that nobody else neglects even the least of the traditions that are "The Bohemian Girl."

Mr. DeLamarter will, in tomorrow afternoon's organ recital in the Fourth Presbyterian Church, indulge his flair for Bach by giving a program involving nothing else. His principal contralto, Miss Mina Hager, will sing an aria from each of two cantatas—"God's Own Time" and "Reformation."

Among the intimated "extras" of the Campanini season is "La Bohème" not only with Galli-Curci and John McCormack, but with Geneviève Vix, too—she as Musetta. This is such a "fat," showy part, brimming with hoakum and surefire, that even the incompetents to whom it is given make good in it; but nine in every ten young women in opera will refuse it with scorn in the same breath on which they float out their piteous cry for an opportunity. Fritzi Scheff's Musetta was both her principal success with the Metropolitan and the argument that took her out of that institution to the leadership of a company in operetta.

As the Studebaker is not to be opened till Nov. 5, and as Mr. Gillette is rightfully regarded as a sufficient somebody of the stage for the ceremony, Mr. Gunn will be compelled to give his second as well as his first concert in the Garrick, where he starts next Sunday.

F. D.

It Isn't the Color of the Hair That Really Matters

BY ANTOINETTE DONNELLY.

NACY: I AM SORRY, BUT I CANnot recommend a hair dye to you. The henna dyes that you mention come in six different shades and should always be applied by an expert. There is just this about dyeing: Once the Rubicon is crossed you must be prepared to devote a good portion of your time to keeping the hair the correct shade and to treatments that will help counteract the effects of the dye. Then, too, there is always that look of artificiality about even the most expertly dyed hair that detracts so much from your appearance. If you will keep your scalp in a healthy condition by a daily five minute scalp massage and correct shampooing I think you will find your hair will look well no matter what its color. Hair that radiates good grooming cannot help but be admired.

OBITUARY.

Col. W. P. Moore, Railroad Man, Dies of Apoplexy, 81

Col. Webster Porter Moore, aged 81, of Kenosha, commander of the Wisconsin chapter of the Loyal Legion, died at the Hahnemann hospital yesterday morning. He had entered the hospital for a minor operation, but was stricken with apoplexy during the night.

Col. Moore was widely known among civil war officers and railway men. For twenty-five years he was connected with the Chicago, Burlington and Quincy general offices and later was assistant general superintendent of the Santa Fé system.

He entered the civil war as a volunteer under the first call and was mustered out as a colonel in 1865. He is survived by his widow and one daughter, Mrs. Milton K. Weems of Quincy, Ill.

MRS. JOHANNE M. LOEB, philanthropist, who died Monday, will be buried tomorrow at Rosehill. Funeral services will be held in Sinai temple at 10 a. m., conducted by Dr. Emil G. Hirsch.

MRS. HARRY B. SAWYER, formerly of Chicago, a well known worker in Eastern Star and Rebekah circles, died in Ogden, Utah. She is survived by her husband and one son, Fred J. Sawyer.

SERGT. ARCHIE MOREAU of the Aurora police department died after a lingering illness. He was 63 years old and the oldest member of the police department when he was pensioned in 1915.

DEATH NOTICES.

BALLARD—Elizabeth B. Ballard, 75 years, widow of the late Edgar A., beloved mother of Mrs. Estelle J. Davis and Edgar W. Ballard. Funeral Thursday, Oct. 25, at 2 p. m., from chapel, 709 E. 47th-st., by autos to Rosehill.

CAMERON—Aeneas Cameron, beloved husband of Emma Cameron, father of Marie. Funeral Friday, Oct. 26, at 9:30 a. m., from his late residence, 734 N. Lockwood-av., to Church of Our Lady Help of Christians, where solemn requiem high mass will be celebrated. Autos to Mount Carmel. Fourth degree member of La Fayette council No. 361, Knights of Columbus; division 90, A. O. of L. E., and Clan Campbell No. 28, O. S. C.

CAMPBELL—William F. Campbell, Oct. 22, 1917, beloved son of the late James and Ellen Campbell, brother of John E., James J., Mrs. J. A. Miller, and Ellen Campbell. Funeral Thursday at 9 a. m., from funeral chapel, 2168 North California-av., to St. Sylvester's church, where high mass will be celebrated; autos to Calvary. For seats phone Humboldt 2773.

CORCORAN—Mary F. Corcoran, nee Hawkins, wife of the late Capt. Thomas Corcoran, mother of Thomas F. and the late George B. and J. J. Corcoran; charter member of J. A. Mulligan Relief corps, 141. Funeral Thursday morning, 10 o'clock, from 512 S. Kedzie-av., to Oakwoods cemetery. For reservation call Kedzie 2169. Herkimer, N. Y., papers please copy.

EDLUND—Eric Edlund, Oct. 22, beloved husband of Anna, nee Sandberg, fond father of Helen and Louis, brother of Hjalmar and Anna, also Carl, Emy, and Marie, in Sweden. Funeral Thursday, Oct. 25, at 1:30 p. m., from residence, 5339 Fifth-av., to Swedish Mission church, corner Garfield-blvd. and Fifth-av. Interment at Oak Hill. For reservation call Englewood 327.

FAY—Jane Fay, at her residence, 6220 Indiana-av., fond sister of James and Mrs. Murphy. Funeral Wednesday 9 a. m., to St. Anselm's church; interment at Mount Olivet. Milwaukee and Oconomowoc, Wis., papers please copy. For particulars call Wentworth 5829.

FIELD—Martha Hinckley Field, at Oconomowoc, Wis., Oct. 22, aged 81 years, widow of Charles R. Field of Grenfield, Mass., and mother of Charles E. Field of Evanston, Harry L. Field of Chicago, and Frank R. Field of Denver.

GENTLES—Margaret O. Gentles, wife of H. W. Gentles, 5131 Kenwood-av., suddenly, Oct. 20. Funeral 2 p. m. Wednesday, at St. Paul's Episcopal church, 50th and Dorchester-av.

HASKETT—David Thomas Haskett, Oct. 23. Funeral Friday, 10 a. m., from chapel, 1449 E. Sixty-third-st. Interment Oakwoods.

HOOD—Sarah P. Hood, Oct. 23, age 8 yrs., beloved daughter of Mr. and Mrs. James J. Hood. Funeral services 2 p. m. Thursday, from late residence, 1241 Forest-av., Wilmette. Interment at Memorial Park cemetery. Philadelphia papers please copy.

HUTCHISON—Julia E. Hutchison, Oct. 23, 1917, wife of William E. Hutchison, at her residence, 14 N. Mayfield-av. Funeral services from chapel, 4227 Cottage Grove-av., Thursday, Oct. 25, at 2 p. m. Interment Oakwoods cemetery.

LOEB—Johanne M. Loeb, widow of Moritz, aged 73 years, beloved mother of Sidney, Julius, Albert H., and Jacob M. Loeb. Funeral at Sinai Temple, Thursday, Oct. 25, at 10 a. m. Interment at Rosehill. Please omit flowers.

LOEB—Johanne M. Loeb, Directors and members of the Jewish Consumptive Relief society are requested to attend the funeral of our late corresponding secretary Johanne M. Loeb, Thursday, Oct. 25, at 10 a. m., Sinai temple.

MRS. M. M. GORDON, president.

LOEB—Johanne M. Loeb, Members of Johanna Sarah Greenebaum and Lincoln lodges attend funeral services, Thursday, Oct. 25, 10 a. m., Sinai Temple.

DEATH NOTICES.

LOESCH—Emma M. Loesch, sister of Frank J. Loesch and Charles P. Loesch, Tuesday, Oct. 23, 1917, at residence of her brother, 4247 Hazel-av. Funeral services Thursday, Oct. 25, at 2 p. m., from 4247 Hazel-av. Interment private.

MILSKELSEN—Hans Milskelsen, 45 years, beloved husband of Laura, nee Gibson, father of Ella, Milton, Helen, Laura, and Gladys, suddenly; remains at chapel, 2932 Wentworth-av., formerly of 3841 S. La Salle-st. Funeral notice later.

MORRISON—Albert Morrison, at his home, 813 Buena-av., beloved husband of Jessie Kinnian Morrison, fond father of Albert and Eleanor. Member of Calcago lodge No. 4, B. P. O. E. Funeral arrangements later.

SCHELLENBERG—Sarah Pomiela Schellenberg, nee Crater, Oct. 23, 1917, aged 72, widow of the late Frederick T., mother of Frederick, John, and Martin Schellenberg, Mrs. Christine Biedermann, Mrs. Nellie Mansfield, the late Nicholas Schellenberg, and Mrs. Anna Hagen. Native of Fairfield county, Conn. Funeral Thursday, Oct. 25, 2 p. m., from late residence, 1816 W. Superior-st.; thence by autos to Waldheim cemetery. Eastern papers please copy.

SCHNEIDER—A. Schneider, aged 82, beloved husband of Caroline Schneider, fond father of Mrs. Tina Herbert, Mrs. Anna Schnellbacher, and Fred Schneider. Funeral Friday, Oct. 26, at 1:30 p. m., from his late residence, 2104 Cullom-av. Autos to Oakwoods.

WALSH—Patrick Walsh, beloved husband of Margaret Walsh, nee Roland, fond father of Stephan, Martin, John, Peter Walsh, Mrs. John Ginley, Mrs. Bernard Smith, Mrs. Michael A. Quinn, and Mrs. Michael J. Hynes and the late Anthony Walsh and Mrs. George Smith. Native of Cross Molina parish, County Mayo, Ireland. At his residence, 2717 Lewis-st. Funeral Wednesday, Oct. 24, at 9 a. m., to St. Vincent's church, thence by autos to Mount Carmel.

WENTER—Mrs. Anna Wenter, Oct. 22, 6234 Glenwood-av., beloved mother of the late Mrs. Theresa W. Koenig, Anna, Elsa, Marie, Frank, Anthony, Henry, Lawrence, Arnold. Funeral from St. Gertrude church, Oct. 24, 10 a. m. Interment, St. Boniface cemetery, private.

WILEY—Joseph Wiley of 4929 Washington-blvd., suddenly, Oct. 23, at Garfield Park hospital. Interment Thursday, 2:30 p. m., from Graceland chapel.

WINTER—Emanuel Winter aged 72, beloved husband of Mollie, nee Greenebaum, father of Irving, Mrs. Irma Blum, and Mrs. Florence Grisberg. Funeral from chapel, 356 E. 35th-st., Thursday, Oct. 25, at 2 p. m., to Rosehill.

ENGAGEMENTS.

PENOVICH-NYE—Mr. and Mrs. Peter Paul Penovich, 5434 Ingleside-av., announce the engagement of their daughter, Anna, to Harry G. Nye, son of Mr. and Mrs. Edward Q. Nye, of Milwaukee, Wis.

UNDERTAKERS.

POSTLEWAIT — GOLDEN RULE PRICES and Golden Rule service; 36 years at one location. 1867 Orden-av. Ph. West 250.

CEMETERIES.

OAKWOODS CREMATORY — OAKWOODS Cemetery, East 67th-st. and Greenwood-av. Charge for cremation, $30, including use of chapel. Phone Hyde Park 6100.

GLEN OAK CEMETERY, 127TH-ST. BLVD.—Single grave, perpetual care, $12. 111 W. Washington. Franklin 3811.

FLORAL DESIGNS
A. LANGE, Florist
25 East Madison St.
Telephone Central 3777—All Depts.

MOTION PICTURE DIRECTORY

Where Four-Minute Men Speak Tonight
Gaiety Theatre—9223 Commercial Av.
Julian Theatre—918 Belmont Av.
DeLuxe Theatre—1141 Wilson Av.
Douglas Theatre—3236 W. 22nd St.
Liberty Theatre—1150 Milwaukee Av.
Oakland Theatre—3844 Cottage Grove Av.
Kedzie Annex Theatre—3208 W. Madison
Savoy—4346 W. Madison St.
Chateau Theatre—Broadway & Grace Sts.
Milford Theatre—Milwaukee & Crawford
Austin Theatre—5419 W. Madison St.

Where Four-Minute Men Speak Tonight
Lexington Theatre—1162 E. 63d St.
Bryn Mawr Theatre—1125 Bryn Mawr Av.
LaGrand Theatre—79th & Cottage Grove
Midway Theatre—63d & Cottage Grove Av.
Americus Theatre—2437 Ogden Av.
Windsor Theatre—1223 N. Clark St.
Metropolitan Theatre—47th & Grand Blvd.
Plaza Theatre—308 W. North Av.
Garfield Theatre—2344 W. Madison St.
Marlowe Theatre—6254 Stewart Av.
Jackson Pk. Theatre—67th & Stony Is. Av.

DOWNTOWN

ZIEGFELD
Continental Theaters Corp.
ALFRED HAMBURGER
DIRECTOR GENERAL
624 S. Michigan Ave.
THE ONLY THEATRE IN THE CITY TO SEE
William S. HART
in His Best and Latest
"THE NARROW TRAIL"
ARTCRAFT PICTURE

SUNDAY THE TALENTED ACTRESS
BILLIE BURKE
IN ARMS AND THE GIRL
CONTINUOUS Daily, 12:30-12:30 Sun., 11:00-12:30

JONES, LINICK & SCHAEFER'S
ORPHEUM State St. Near Monroe
8 A.M.—CONTINUOUS—12 P.M.
TODAY—THURS. & FRI.
GERALDINE FARRAR
in Cecil B. DeMille's Production Supreme
"THE WOMAN GOD FORGOT"
Coming Saturday—For 4 Days
"ITALIAN BATTLE FRONTS"

CASTLE STATE at Madison St.
—THIS WEEK—
MRS. VERNON CASTLE
"STRANDED IN ARCADY"
THE ONLY THEATER IN CHICAGO SHOWING THIS PICTURE

MOIR'S LOOP THEATRES
ALCAZAR 69 W. Madison Street
First Authentic Pictures of
"OUR BOYS IN FRANCE"
—PATHE SPECIAL—
And CHAPLIN in "THE ADVENTURER."

NORTH SIDE

BRYN MAWR
BRYN MAWR, NEAR BROADWAY
At Bryn Mawr "L" Station
Mat. 2:30 and 4. Eve. 6:45 to 11 P. M.
JANE GREY
"Her Fighting Chance"
A Story of the Great Outdoors Alaska and Hudson Bay Country by JAMES OLIVE CURWOOD and REX BEACH in Travelogue
Saturday—CHARLES CHAPLIN in "The Adventurer"

KEYSTONE 3912 SHERIDAN ROAD
ETHEL CLAYTON
"THE DORMANT POWER"
Sunday—Charles Chaplin—"The Adventurer"

GERMANIA 1550 NORTH CLARK ST.
Matinee and Evening
ANITA KING—"THE GIRL ANGLE."

ROSEWOOD Montrose at Lincoln St.
MARY PICKFORD
"REBECCA OF SUNNYBROOK FARM"

NORTH SIDE

PINE GROVE
Sheridan Road and Pine Grove Ave.
CONTINENTAL THEATERS CORP.
ALFRED HAMBURGER
Director General
FIRST TRIANGLE SHOWING
ALMA REUBENS
in
"The Firefly of Tough Luck"

LUBLINER & TRINZ
COVENT GARDEN
2655 N. Clark St. Cont. 2 to 11 P. M.
3000—SEATS—3000. Double Features
CHARLES CHAPLIN
"The Adventurer"
His Latest Comedy
Also OLGA PETROVA
"The Silence Sellers"
Fri. & Sat. D. W. Griffiths 'Intolerance'
Hand's Orchestra, Under Personal Direction Armin F. Hand.

LUBLINER & TRINZ
BIOGRAPH
2433-43 Lincoln Avenue, Near Fullerton
Continuous—2 to 11 P. M.
TODAY & TOMORROW
MARGUERITE CLARK
"Bab's Diary"
Sun. Bryant Washburn "The Fibbers"

LUBLINER & TRINZ
VITAGRAPH
3133-41 Lincoln Ave., Near Belmont Av.
CONTINUOUS—1:00 to 11:00 P. M.
EMILY STEVENS
"SLEEPING MEMORY"

LUBLINER & TRINZ
KNICKERBOCKER
6219-25 Broadway, near Granville Ave.
Mat. 1:30 P. M.—Continuous to 11 P. M.
CHARLES CHAPLIN
"The Adventurer"
Also GLADYS HULETTE
"A Crooked Romance"

LAKE SHORE Broadway and Belmont
—MAT. and EVE.—
EDNA GOODRICH, "Queen X"
Tomor., "RASPUTIN," The Black Monk.

BROADWAY 5206 BROADWAY AT FOSTER
LEW FIELDS "THE CORNER GROCER"

THE BUGG Lincoln Ave., Robey St.
—1:30 to 11:00 P. M.—
GEO. BEBAN "Lost in Transit"

DE LUXE Wilson and Clifton Aves.
Mats. 2:30 and 4:15
"When You and I Were Young"
Alma Hanlon. Also Chas. Chaplin, 'Adventurer'

KENMORE Wilson and Kenmore
H. B. WARNER—"SHELL 43"
Also a Comic—"Luke the Plumber."

BUCKINGHAM 3319 NORTH CLARK STREET
HAROLD LOCKWOOD
"PARADISE GARDENS." 7 Reels.

REGENT 6746 SHERIDAN RD., nr. Loyola. "L" Sta.—7 to 11
BRYANT WASHBURN
"THE FIBBERS."

NORTH SIDE

JULIAN Belmont at Clark Street
—2 to 11 P. M.—
DUSTIN FARNUM—"North of 53"
Tomor., CHAS. CHAPLIN "The Adventurer"

ARGMORE Argyle and Kenmore—Charles Chaplin—"The Adventurer"

SOUTH SIDE

VISTA
47th & Cottage Grove. Mat. & Eve.
—Last Times Today—
DOUGLAS FAIRBANKS
"The Man From Painted Post"
Tomorrow—HAROLD LOCKWOOD
"Paradise Garden"

HARPER
53RD ST. and HARPER AVENUE
JANE COWL
"The Spreading Dawn"
HEARST PATHE NEWS

LUBLINER & TRINZ
MICHIGAN
Garfield & Michigan. Cont. 2 to 11 P. M.
JACK PICKFORD and LOUISE HUFF
"The Ghost House"
CHARLIE CHAPLIN, 'The Adventurer'
—SYMPHONY ORCHESTRA—
Tomor. & Fri.—Norma Talmadge, 'The Moth'

SOUTH SHORE
6631 STONY ISLAND AVENUE
7 to 11 P. M.
MYRTLE GONZALEZ
"THE SHOW DOWN"
ALSO A COMEDY

JACKSON PARK
67TH ST. and STONY ISLAND AVE.
DOUGLAS FAIRBANKS
"THE MAN FROM PAINTED POST"

LEXINGTON—1162 E. 63RD STREET
EDNA GOODRICH
"QUEEN X"
COMEDY AND TRAVELOGUE

VERNON 318T ST. and VERNON
—MATINEE & NIGHT—
EARLE WILLIAMS and Dorothy Kelly
'The Maelstrom.' Tom., 'The Garden of Allah'

HARVARD 63RD AND HARVARD
—MAT. and EVE.—
VIVIAN MARTIN—"Sunset Trail"
Vic. Moore Comic and Latest Weekly.

DE LUXE 814 EAST 63RD STREET
—Near Cottage Grove—
"The Penny Philanthropist" Peggy O'Neil

HYDE PARK 53RD & LAKE PARK
"The Dormant Power" ETHEL CLAYTON

SHAKESPEARE 43d & Ellis—Dorothy Phillips—"Fires of Rebellion"

SOUTH SIDE

DREXEL
833 EAST 63RD STREET
MAT. AND EVE.
Last Times Today
DOUGLAS FAIRBANKS
"The Man From Painted Post"

ASCHER BROS.
COLUMBUS
ASHLAND AVE. AND 63RD STREET
—LAST TIMES TODAY—
D. W. GRIFFITH'S
"INTOLERANCE"
MATINEE PRICES 25c | EVENING PRICES All Seats 25c
Adults 25c
Children 15c
PERFORMANCES 2:00, 4:30, 7:00 and 9:30

JEFFERSON 1523 EAST 55TH ST.
'UNDER HANDICAP'
HAROLD LOCKWOOD
Hearst-Pathe News, 1st Run, No. 84.
Lester Cuneo, here in person—added attraction—Adm., 10c & 15c. 1st Show 6:30 P. M. Doors Open 5 P. M. Tomor., Chas. Chaplin, "The Adventurer"

KIMBARK 6240 KIMBARK AVE.
PEGGY HYLAND
"THE PENNY PHILANTROPIST"
—Also the Latest Weekly—

HAMILTON 2186 EAST 71ST ST.
SESSUE HAYAKAWA
"HASHIMURA TOGO."

NORTHWEST SIDE

NEW IRVING
Irving Park Blvd. at Crawford
Continuous—6:45 to 11 P. M.
AMERICAN MUTUAL PRODUCTION
WILLIAM RUSSELL
"THE SEA MASTER"

LUBLINER & TRINZ
PARAMOUNT
2636 Milwaukee Ave., Near Sawyer
CONTINUOUS—2 to 11 P. M.
DOUBLE FEATURES
CHARLES CHAPLIN
"The Adventurer"
Vivian Martin 'Little Miss Optimist'
Tomor. & Fri.—"INTOLERANCE"

ASCHER BROS.
MILFORD
MILWAUKEE AND CRAWFORD
LAST TIMES TODAY and TOMORROW
D. W. GRIFFITH'S
"INTOLERANCE"
MATINEE PRICES 25c | EVENING PRICES All Seats 25c
Adults 25c
Children 15c
PERFORMANCES 2:00, 4:30, 7:00 and 9:30

PAULINA 1335-1337 N. PAULINA
—Mat. 1:15 Continuous—
Elsie Ferguson 'Barbary Sheep'

NEW STRAND DIVISION nr. HOYNE
6:45 to 11:30 P. M.
ROY STEWART, "One Shot Ross"
—And Other Good Pictures—

PLAISIR IRVING PARK & CRAWFORD
VIVIAN MARTIN—"Sunset Trail"
Tomor., Pauline Frederick, "Double Crossed"

WEST SIDE

HAMLIN
3826-36 West Madison Street
TONIGHT—7 to 11:30 P. M.
Winnifred Allen
"The Man Hater"
"A Class by Itself"

CENTRAL PARK THEATRE
CENTRAL PARK AVE. at 24TH ST.
OPENS
Saturday, October 27
Cinema Productions—Matinee Daily
2000 SEATS 36 EXITS
Concert Orchestra Under Personal Direction of Louis R. Lifstein

LUBLINER & TRINZ
WEST END
CICERO AT WEST END AVENUE
CONTINUOUS—1:30 to 11 P. M.
Pauline Frederick
"Double Crossed"
MR. & MRS. SID. DREW in Comedy

CRAWFORD
Crawford Ave., Near Madison Street
CONTINUOUS—2:30 to 11:30 P. M.
Pauline Frederick
"Double Crossed"

KEDZIE ANNEX MADISON ST. AT KEDZIE AVE.
Pauline Frederick
"Double Crossed"
AND THE LATEST PATHE NEWS.

GOLD 3411 WEST 12TH STREET
Continuous 6:30 to 11 P. M.
"STAINLESS BARRIER"
—WITH AN ALL STAR CAST—

OAK PARK

LUBLINER & TRINZ
OAK PARK
Wisconsin Av., 1 Blk. S. "L" Station
Mat. 2 and 3:30. Eve. 6:30 to 11
Clara Kimball Young
"MADGE"

PLAYHOUSE So. Blvd. & Wisconsin Av.
—Opposite "L" Station—
Little Zoe Rae in "THE LITTLE PIRATES"

Subscribe for The Tribune.

CITY JOINS GAS COMPANY IN PLEA FOR HARD COAL

Municipal Officials Will Leave Today for Washington.

A delegation of city officials will leave for Washington this afternoon to plead with federal officials to release enough coal so that the plants of the Peoples Gas Light and Coke company can continue to operate.

Unless the plants are supplied with hard coal they will be shut down Nov. 10. The company has been using its reserve coal supply for the last few weeks. It was estimated yesterday that its present supply will last until Nov. 10.

President E. G. Cowdery and Attorney B. H. Sullivan of the gas company appeared during the day before a subcommittee of the city council committee on gas, oil, and electric light.

40,000 Tons a Month.

"We need 40,000 tons of coke a month," said Mr. Cowdery. "We can't use soft coal in the manufacture of gas; we must have hard coal and coke."

Mr. Cowdery said he recently had been to Washington, where he had been promised a little assistance. Mr. Cowdery said that immediate relief had to be had.

Frank I. Bennett, commissioner of public works, said the municipality was in fair shape for coal. He said the city used soft coal chiefly and experienced little trouble in getting it.

John F. Gilcrist, vice president of the Commonwealth Edison company, told the aldermen that his company was not effected by the coal shortage, as it used soft coal chiefly.

C. R. Campbell, vice president of the Consumers' company, said that the small dealer would be hard hit unless there was some immediate measure of relief.

Makeup of Delegation.

Ald. T. J. Lynch, Block, Bowler, Healy, and Toman, and representatives of the departments of law, public works, and public service are in the delegation which leaves today to ask the federal authorities to prevent a shutdown of the gas company's plants.

Murphy Asks $500,000 to Soothe His Feelings

New York, Oct. 23.—Charles F. Murphy of Tammany Hall, sued the New York Evening World for $500,000 for alleged libel today. The World is opposing John F. Hylan, the Democratic candidate, in the mayoralty campaign.

CHARGE WHITES STARTED RIOTS IN E. ST. LOUIS

Negro Testifies That Homes of Blacks Were Attacked.

East St. Louis, Ill., Oct. 23.—Testimony tending to show that the East St. Louis race riots were started by the whites and not by the Negroes, as has been charged, was given today before the congressional investigating committee by Calvin Cotton, a Negro.

Cotton testified that on the night of July 1 he saw a number of white men in an automobile driving through the Negro section, shooting into houses occupied by blacks. This, he said, was before Detective Coppedge and Policeman Wodley were shot by Negroes.

Roy Albertson, an East St. Louis newspaper reporter, testified that he had heard rumors that white men had been shooting into Negro shacks, but was unable to verify the rumors.

R. J. Boylan, a St. Louis newspaper reporter, told of Mayor Mollman's attempts to have martial law declared and John D. Roche, supervisor of the American Steel company's plant, told of labor conditions in East St. Louis.

WOMAN SEEKS IN VAIN FOR A BLUE EYED BABY

The mother instinct caused Mrs Charles Hill, a well to do woman of Omaha, Neb., to search for a girl baby to adopt. After a vain quest through all the homes and orphanages of Omaha she came to Chicago. But so far her search was futile.

The baby must have the following requirements:

She must be about 2 years old, blue eyed, of Anglo-Saxon descent.

The only one that fulfilled any of the requirements was Angela Mastrini, but her Latin ancestry formed a bar against her adoption.

In no way disheartened, Mrs. Hill is on her way to other cities to find a baby. It is possible she will go to Mrs Henry Chapin, the philanthropic woman who procured the three little Clark girls' homes, one of them with Mrs Helen Gould Shepard and the other two with Mr. and Mrs. L. C. Bond of Evanston.

Mrs. Loomis Promises to Stop Reading of Palms

Mrs. Hulda Potter Loomis, 821 Irving Park boulevard, arrested on a charge of fortune telling, obtained a conditional release yesterday by promising Judge Barasa in the Sheffield avenue court to discontinue her practice of reading palms, which she said was not fortune telling but the exercise of a "science."

TAXI OFFICIALS FREED.

There was nobody to prosecute yesterday when four officials of the Chicago Taxicab company were arraigned in the Clark street court. Therefore Judge La Buy dismissed the charges of operating a confidence game.

MARSHALL FIELD & COMPANY

PRECIOUS STONES
OPAL JEWELRY
JEWEL CASES
JEWELRY
WATCHES
CLOCKS
SILVER
FANS.

DISTINCTIVE MERCHANDISE
FROM THE
FIRST FLOOR · WABASH AVENUE

COIFFURE ORNAMENTS
IVORY CELLULOID
DESK ACCESSORIES
LEATHER GOODS
OPTICAL GOODS
STATIONERY
HUMIDORS
KODAKS

SUGGESTED BY CURRENT DEMANDS

English Pig Skin

Luggage made of English Pig Skin, trimmed in finely finished brass, has a most obvious and irresistible atmosphere of aristocracy about it, as may be seen in a new line of Traveling Bags, Suit Cases, and large Kit Bags for men which we have just received. The durability of English Pig Skin is unequalled by any other leather. It will last a lifetime, and improves with age. These bags are lined with pig skin grained leather. Priced up to $68.

Photograph Frames From the Orient

Many new and exclusive designs are being shown in hand lacquered Photograph Frames, in various shapes, sizes, and styles, at prices ranging from $2 to $15.

Dainty miniature hand-carved Ivory Frames, in several sizes, range in price from $1.50 to $5.

A new feature in Photograph Frames is the Military Frame, of carved wood, gold finish, with the American Eagle and shield in colors, in all the popular sizes. Price $3.50 to $8.

Photograph Cases in leather, for traveling or home use, holding from one to four pictures, in practically every size, in a great variety of fine leathers.

Cologne Bottles

A new beauty spot of luminous color may be added to milady's dressing room by one of these exquisite Cologne Bottles. They are beautifully shaped glass bottles, with crystal cuttings, have richly decorated tops in sterling silver, gold plated, and are enameled in delicate colors.

Because there is, in most instances, only one or two of a kind, they are very specially priced from $2.50 to $12 each.

Extra Superfine Writing Papers Specially Priced

AN exceptional purchase enables us to offer these high grade papers at much below the regular prices—even below the normal prices before paper costs advanced. Included are:

"Kid Finish"
"Linen Lawn"
"Extra Superfine Chiffon"
"Royal Irish Linen"

One-quarter ream, five quires, five packages of envelopes, $1.25

Our Samples of Personal Christmas Greeting Cards are now being shown.

Decorative Knitting Bags

These days, when the patriotic woman carries her knitting to the opera, the theatre, or to church, a handsome Bag is a necessity. We have developed many varieties, both utilitarian and luxurious, in velvets, velours, and silks, richly ornamented. The prices range from $5 to $20.

Knitting Needles and Protectors

The woman who does not knit these days feels that she owes some explanation to every other woman she meets. One might knit with very inexpensive needles, but most women prefer the inspiration of beauty in whatever they do—hence ornamented Knitting Needles. Our most popular style is of white celluloid with sterling silver enamel ends, in various colors. These are priced at $1 a pair.

Others more richly ornamented, with jeweled ends, are priced up to $5.25 a pair.

A most attractive novelty is a sterling silver and enameled steel Knitting Needle Protector—exceptional value, $1.50.

Yarn Holders

Did you ever wish you had three hands when knitting—one to hold the yarn while the other two knit? That's easy—a bracelet with a hanger to hold a ball of yarn. One of those "Why-didn't-they-think-of-it-before" articles.

A celluloid Bracelet with sterling silver enameled end is priced at $1.50.

Others in sterling silver from $1 to $2.75.

Ornamented Thimbles

A recent importation from Genoa includes some exquisitely beautiful thimbles—one of the famed products of Genoese silversmiths. They are made of sterling silver, with one row of ornamentation around the base, set with turquoise or coral. The inside is gold plated. Shown in all sizes. An excellent value at $1.25.

Coats of Fur and Fur Trimmed

CONTRACTS placed long before the season opened—and the King-Kelly idea of selling for cash in upstairs shops enables us to offer values in Fur and Cloth Coats that are without equal in the city. If you contemplate buying a Coat, visit either of our State Street shops. The saving will repay you.

Hudson Seal
Coat, tailored of perfectly matched skins, lined throughout with beautifully patterned Skinner Satin, with smart bell cuffs, wide cape collar, deep belt, very full flaring skirt. Wonderfully rich in appearance, and a conservative two-hundred dollar value in any shop. We are able to price this coat at..... $150

Valeria Cloth
Great Coat, exceptionally rich lustrous fabric. Plaited back, wonderfully detailed. Belted, richly lined all over with silk. Button trim on deep cuffs. Very full skirt, broad cape collar overlaid with Hudson Seal Collar. Draped tabs, fur trimmed, hang from belt over pockets. A coat of unusual beauty, easily worth $100, specially priced at..... $65

COAT of Natural Muskrat, motor model; splendidly matched skins; lined throughout with Skinner Satin. Belted, wide collar, deep cuffs. A standard $125 value, specially priced for this sale, at $69.50

DRESSES of serge, taffetas, wool jersey, satins, etc. Newest models with many novel effects. All the new colorings are represented. Unlimited assortment for street, business or general wear. And at a saving of from five to ten dollars per garment. Special at $16.50 to $38.50

Other Fur Coats up to $300.

THE KING-KELLY CO.

MENTOR BLDG. SHOP
8th Floor, Mentor Building
39 South State Street

STEVENS BLDG. SHOP
10th Floor, Stevens Building
17 North State Street

The Store for Men

Exclusive Caps Special at $1.35

A special purchase of imported and domestic woolens enables us to offer these very fine Caps at much below the usual prices. An unusual assortment of tweeds, homespuns and worsteds in plaids, checks and mixtures. All sizes 6¾ to 7¾.

First Floor.

MARSHALL FIELD & COMPANY

Unusual Mirrors

Mirrors with frames of gold, polychrome, carved walnut, lacquer, and others; painted to conform with the various periods in decoration.

Colby's invite your inspection while stocks are new and complete.

Splendid values from
$17.50 to $250.00

JOHN A. COLBY & SONS
129 No. Wabash Ave.
On Wabash Near Randolph

RESORTS AND HOTELS. RESORTS AND HOTELS.

HOTEL GALVEZ

All Year Resort
Of the Southwest

Visit Galveston now for the special attractions of this season. Sunny Southwest climate is at its best; Camp Logan, where our boys are training, is only two hours away by Interurban or motor.

Surf bathing, fishing, golf and motoring over our famous shell roads. All other outdoor pleasures enjoyed in our great all winter outdoors.

Special rates to families—make reservations now. For further particulars write

P. L. Sanders, Mgr., Galveston, Texas.
or address the Galveston Commercial Club.

Briggs House
Randolph and 5th Av., Chicago
1 BLOCK from CITY HALL SQUARE
Location Most Central
200 Modern Rooms Restaurant Facilities Unsurpassed.
Rates Per Day, $1 and $1.50 With Bath, $1.50, $2 and $2.50

Morrison Hotel
"The Hotel of Perfect Service"
"In the Heart of the Loop"
Personal Management of Harry C. Mohr
Clark and Madison Streets
Chicago
Where Food, Service and Entertainment are Supreme

Evanston Hotel Only 18 minutes from Chicago's loop. Richly furnished rooms and finest cuisine. Reasonable rates. Evanston Ill. Ph. Evanston 5000.

ROYAL PALACE
HOTEL and COTTAGES
on the Beach, ATLANTIC CITY, N. J.
Surf bathing Tennis Swimming pool
Orchestra Dancing
CAPACITY 600 S. Hormachea, Prop.

See Canadian Pacific Rockies on Your Way to the Pacific Coast via
Canadian Pacific Railway
Thos. J. Wall, G. A. P. D., 224 S. Clark St., Chicago

RESORTS—FOREIGN
Ocean Travel.

ANCHOR-DONALDSON LINE
Passenger Service
Montreal — Glasgow
For rates, etc., apply to any of our agents or ANCHOR-DONALDSON LINE (New Quarters) Cunard Bldg., S. W. Cor. Dearborn & Randolph Sts. Telephone Central 2860

SWEDISH-AMERICAN LINE
Sailing under neutral flag direct between New York and Gothenburg, Sweden. For particulars and sailings apply to Martin Maurd, G. W. A., 153 North Dearborn Street. Phone Central 2858.

RESORTS—FOREIGN
Ocean Travel.

FRENCH LINE
COMPAGNIE GÉNÉRALE TRANSATLANTIQUE
Express Postal Service
NEW YORK—BORDEAUX—PARIS
Direct Route to the Continent
WEEKLY DEPARTURES
CHAS. KOZMINSKI CO., Inc., G. W. A.
230 N. Dearborn St. Phone Central 5320.

ANCHOR LINE
ROYAL MAIL STEAMSHIPS
SAILING REGULARLY
NEW YORK-GLASGOW
Anchor Line Drafts for £1 and upwards. For rates, etc., apply to any of our agents or ANCHOR LINE (New Quarters) CUNARD BLDG. S. W. Cor. Dearborn and Randolph Streets Telephone Central 2860

HONOLULU
SUVA, NEW ZEALAND, AUSTRALIA.
Regular Sailings from Vancouver, B. C., by the PALATIAL PASSENGER STEAMERS of the
CANADIAN AUSTRALASIAN ROYAL MAIL LINE
For full information Apply Can. Pacific Ry., 224 S. Clark St., opp. P. O., Chicago, Ill., or to General Agent, 440 Seymour St., Vancouver, B. C.

HEALTH RESORTS

GRAND VIEW
HEALTH RESORT
LESS THAN 3 HOURS FROM CHICAGO
MUD BATHS
"NATURE'S CURE" FOR
RHEUMATISM
ECZEMA AND KINDRED DISEASES
Wonderful Results in Very Short Time.
A Splendid Nine Hole Golf Course
Bring Your Golf Clubs.
For Free Illustrated Booklet Address
WAUKESHA MOOR BATH CO.
WAUKESHA, WISCONSIN
Open All the Year 'Round

Private Home For the FEEBLE MINDED and MILDLY INSANE
Where love, kindness and harmony are practiced. Female only. Phone Wheaton 241 or address MRS. L. S. HOWE, Wheaton, Ill.

EDUCATIONAL

Christensen
SCHOOL OF POPULAR MUSIC
RAGTIME IN 20 LESSONS
Piano, Pipe Organ, Voice, Ukulele, Saxophone, Dancing, and all instruments taught quickly and easily. Booklet mailed free. Tel. Harr. 5870. 20 E. Jackson Blvd., 4th Floor
West Side School, 528 So. Western Ave.

DAY AND NIGHT PREPARATORY classes in Medicine, Dentistry, Law, Engineering, Veterinary and College entrance.
TEN WEEK PERIODS
Chicago Office:
UNIVERSITY OF SOUTHERN MINNESOTA
2339 Rhodes Avenue

FORCEFUL SPEAKING
Classes for Men and Women.
Learn to speak effectively, class or private. Webster & Wilson Oratory Speech College, 118 S. Michigan Ave. Phone Rand. 2804.

Have You Found the Right School for Your Boy or Girl?

We can help you in selecting the school best suited to their individual needs.

We have on file the latest catalogs of over 1,200 schools and colleges, from all parts of the country. We can give you detailed and intimate information on most of them.

This service costs you nothing—simply call or write us, giving part of the country desired, age of pupil, kind of school and the amount you can afford annually for tuition, and we will select a list of schools that will suit your needs.

The Chicago Tribune
Bureau of School Information
Room 520, Tribune Bldg.
Phone Central 100

Redfern Corsets
Back Lace—Front Lace

IF you desire a corset at moderate price—one that combines quality with beautiful lines and exceptional comfort—then be fitted in Redfern, the favorite of particular women. $3.50 up.

Redfern Corset Shop
19 East Madison Street
At all High class stores.
The Warner Brothers Company

"Q" for Quality

SECTION TWO.
GENERAL NEWS,
MARKETS, WANT ADS.

The Chicago Daily Tribune.

THE WORLD'S GREATEST NEWSPAPER

Last Call
For That Liberty Bond
Buy It *Now*

WEDNESDAY, OCTOBER 24, 1917. * 17

BROLASKI TO BE HEALEY WITNESS FOR THE STATE?

Defense Questions Venire on Factor in Several Vice Exposes.

The name of Harry Brolaski, former gambler and later professional reformer, yesterday was brought into the trial of former Chief of Police Charles C. Healey, Detective Sergt. Stephen J. Barry, and William Skidmore, west side politician. The defense has a tip that the state's attorney will use him as a witness against the men charged with conspiracy to extort bribes from resort and gambling house keepers. His name has not been announced in the list of witnesses.

In the examination of a venireman Charles E. Erbstein, attorney for Skidmore, asked if he was acquainted with Brolaski.

Brolaski was a former partner of Thomas Costello, one of the state's chief witnesses. Brolaski appeared in Chicago during the administration of the late Mayor Busse. In the guise of a reformer he succeeded in having the old west side levee closed. Later it was reëstablished in a new location where "Mike de Pike" Heitler had obtained real estate options.

Figure in Police Shakeup.

Brolaski also was a central figure in the police investigation under former Mayor Harrison, during which several commanding officers were dropped from the force. Among them was former Inspector Nicholas Hunt, who is named as another of Mr. Hoyne's important witnesses in the present trial.

Barry, who has been handling his own case, changed his mind during the day and accepted Judge Sabath's offer to appoint a lawyer to represent him. Barry submitted a list of twenty-five of the leading attorneys of the city to the jurist, and the judge said he would name one from the number.

No Jurors Accepted.

Little progress was made toward the selection of a jury. When the day's court session ended no additions had been made to the four sworn in on Monday. Two other men have been tentatively accepted by both sides. They are Joseph R. Grabiner, 3133 Flournoy street, and Milton Guggenheim, 6257 Eberhart avenue. Fred Thoma Sr. had been passed by the defense. He resides at 16 South Hamlin avenue, but up to a year ago was a justice of the peace and hotelkeeper at Dunlaines.

He had seen Frank Johnston Jr., who is prosecuting the case, but was not acquainted with him.

"Would any association that you may have had with the state's attorney's office influence you in finding a verdict in this case?" he was asked.

"It would not."

He will be questioned by Mr. Johnston this morning.

Firm Against Liquor.

Another man who had been tentatively accepted disqualified himself in the afternoon because of his attitude toward intoxicants. He was George H. Redmond, 5027 Glenwood avenue.

"I have a very strong aversion to liquor," he said, "and I feel that it is only right that I should tell you that it might affect my judgment."

It was Erbstein's client, Skidmore, a former saloonkeeper, that the venireman felt he might be unjust to if left on the panel. After the judge had questioned Mr. Redmond he was excused.

A new panel of seventy-five veniremen appeared for service. After a cursory examination by the judge twenty-two were excused.

WHO'S WHO IN THE HEALEY TRIAL

THIS is the second of a series of thumb nail sketches of the chief characters in the trial of the former chief of police and his alleged aids on charges of graft in the conduct of Chicago's police department.

STEPHEN J. BARRY.

"Handsome Steve" they used to call him at "the bureau." He has had the usual ups and downs of the typical "copper." He has received the thanks of grand jurors for well handled cases against thieves, the commendation of superior officers for nervy acts, the thanks of the public for heroic rescue work, and at other times has been the target of graft accusations.

He was made the head of the vice raiding squad by the late John E. W. Wayman when Mr. Wayman abolished the south side levee resorts. Barry spent his time, night and day, in the bad lands, arresting inmates and frequenters of the resorts by the hundreds until the owners quit.

Barry was accused of grafting in connection with the "million dollar burglary trust." Charges were filed against him, but he was exonerated by the trial board.

Barry served as a city fireman for something over a year before he was appointed patrolman, in November, 1900. He became a sergeant of police in April, 1907. He was made a detective sergeant in 1911 and was brought to the detective bureau, where he served under former Inspector Nicholas Hunt, now one of the witnesses for the prosecution. Barry has seen most of his service in the west side. He is still a member of the force. He was granted a furlough on Jan. 25, 1917, and his leave has been renewed from month to month. No charges have been filed against him with the city civil service commission as the result of his indictment.

WISHART HEADS PRESBYTERIAN EDUCATION BODY

The Rev. Charles F. Wishart, pastor of the Second Presbyterian church, yesterday was elected president of the general board of education of the Presbyterian church of the United States.

The general board of education is the result of the merger of the board of education and college board, and the meeting was for the purpose of electing officers and an executive committee of the new board and of arranging for a more effective departmental division of the work.

Other officers elected were: T. W. Synnott, New York, vice president; the Rev. E. A. McAlpin Jr., Madison, N. J., secretary; the Rev. Robert McKenzie, recording secretary, and A. R. Sterrett, Philadelphia, treasurer.

The executive committee elected is composed of ministers and laymen.

Ministers: Dr. Wishart, chairman; the Rev. Daniel Russell, New York; the Rev. A. H. Barr, Baltimore; the Rev. W. H. Hudnut, Youngstown, O.; the Rev. W. B. Ferris, Rochester, N. Y., and Dr. McAlpin.

Laymen: S. Spencer Chapman, Philadelphia; Frank B. McMillin, Columbus, O.; Seymour Ballard, T. W. Synnott, New York; Holmes Forsyth, Chicago, and Sidney F. Andrews, St. Louis, Mo.

NURSES TO AID POLIO VICTIMS

A mission to "help the children grow strong" has been undertaken by the Visiting Nurse association of Chicago, the object being to aid victims of infantile paralysis in regaining their mental and physical health. Four special nurses are now on duty.

An appeal for financial support has been issued by the association and contributors are asked to make checks payable to the Visiting Nurse association of Chicago and send them to Mrs. Arthur Aldis, chairman of the finance committee for infantile paralysis, 104 South Michigan avenue.

"It is not generally appreciated," the appeal reads, "how necessary careful gymnastic exercises under trained supervision are to restore the poor paralyzed arms and legs to their natural condition. It may take several visits, extending over a period of a year or longer, but the reward is a normal, healthy child instead of a lifelong cripple."

SPREAD SAWDUST FOR COMING OF BILLY SUNDAY

Meeting Blazes Trail for Evangelist's Campaign in March.

BY THE REV. W. B. NORTON.

"A little preacher, low cut russet shoes, pink stockings, pink tie, silk shirt with pink stripes, trousers like those of a bartender or a prize fighter —that is Billy Sunday."

This is the way Al Saunders, trail hitter in Sunday's meeting in Scranton, Pa., described the baseball evangelist at a booster meeting last night in Orchestra hall.

Sunday is coming to Chicago March 10, and the meeting last night, said the Rev. J. S. Ladd Thomas, who presided, was the opening meeting in the campaign. "Brighten Your Corner" and others of Sunday's favorite songs were sung, led by E. O. Sellers.

Myers Prays for Victory.

A flag covered the pulpit and Dr. Johnston Myers prayed for the nation, "that we might have peace with victory." The Rev. Paul Rader pronounced the benediction, and F. E. Mayer, executive secretary, announced that J. D. Rockefeller Jr. had sent his regrets and promised to come to Chicago for a future booster meeting.

"The first time I went to hear Sunday," said Saunders, "I was full of booze. I sat on the front seat, and when the preacher began to talk about the church being asleep at the switch I called out, 'Go it, Bill; you're on the right track.' He looked down at me and said: 'Stop your windjamming; this is my crowd.' He spoke in the language I could understand. When he talked about scribes and pharisees I didn't know what he was talking about, but when he described the men who were about to stone the woman taken in sin and said, 'Now, you stiffs, if you are on the level, knock her block off,' I understood."

$150,000 Fund Needed.

The same kind of story of Sunday's success in Syracuse, N. Y., was described by E. V. Bryant and J. A. Griffith, both of whom came from Syracuse expressly to speak. Mr. Bryant said he had formerly lived in Chicago, but never thought at that time, he said, he would ever speak in a public meeting in favor of religion.

W. A. Peterson, chairman of the finance committee, said the expenses of the Sunday campaign in Chicago would be $150,000.

"Mr. Sunday," he said, "will donate his services and the money which would have gone to him will be given to the Pacific Garden mission, where Billy Sunday was converted when he was a ball player on the old White Stockings. The campaign fund will pay for the building of the big tabernacle and the expenses incidental to it.

SOCIALIST CHIEF SAYS PARTY WILL ELECT JUDGES

Andrew Lafin, county secretary of the Socialist party, predicted yesterday the election of the Socialist judicial ticket. Workers from the different wards brought in reports that were optimistic in their nature.

"We will sweep every working class ward," he said, "just as the Socialists carried the working class wards in Buffalo at the primaries on Wednesday by a majority over all. The west side wards will all be carried by the Socialists. We will have overwhelming majorities south of Sixty-third street on the south side. Good reports come from the southwest and the northwest side and from the more thickly settled north side wards.

"The Socialist party is the only party with an issue in this campaign. That issue appears to be taking hold of the people, judging from preliminary canvases in all parts of the city."

TWO HURT IN FALL FROM CAR.

J. M. Wisheir, 56 years old, 1909 Larrabee street, a commission merchant, and Mrs. H. Le Page, 28 years old, 1441 Cleveland avenue, were injured, the former seriously, last night, when they were thrown from the rear platform of a Larrabee street car.

AIN'T IT A GRAND AND GLORIOUS FEELIN'?

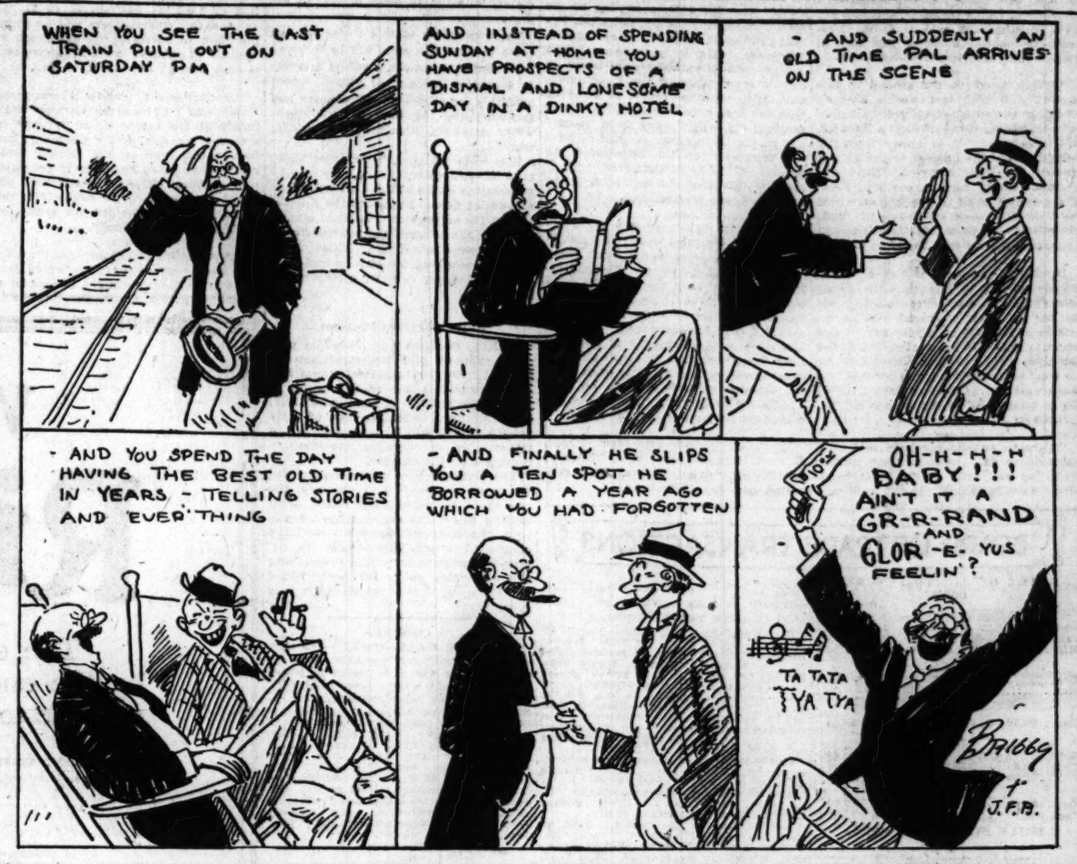

SHOOP PUZZLED BY GERMAN TEXT BOOK EXPOSE

But Czarnecki Names Volumes Used in High Schools.

Superintendent John D. Shoop said yesterday he did not know what books were referred to by James W. Gerard, former ambassador to Germany, who told 5,000 persons at Medinah temple Monday night of a kaiseristic propaganda in the text books of the public schools. Mr. Gerard held up two books at the meeting.

"On the cover I find the coat of arms of the German government," he said, "and approved by Ella Flagg Young. Inside are excerpts from German literature directed to your children of the most impressionable age, boasting of the 'good kings and queens' of Prussia, of Frederick the Great, and of the German military heroes that furnish the kaiser with his patterns."

High School Texts.

"Mr. Czarnecki brought two books to me some time ago with the German coat of arms on the cover," said Mr. Shoop. "I presume a number of books will be rewritten as a result of this war. We haven't had a chance to get to the high school text books yet."

Mr. Czarnecki was reached last night.

"The books Mr. Gerard referred to," he said, "were 'Bilder aus der Deutschen Litteratur,' by J. Keller, and Becker & Rhoades' 'Elements of German.' Mr. Shoop should have known about them. I not only brought the books to his attention but on Sept. 18 I presented a resolution to the board of education covering the question and the board referred the matter to Mr. Shoop for a report.

The Official Copy.

"The books are all that Mr. Gerard said of them and more in their subtle suggestion. Even the vocabulary is a royal family vocabulary, and a student of German would have to go to some other source to get information about words to describe our own form of government."

Mr. Shoop said that Mr. Gerard must have the official copy of the board, as it is only on that copy that the superintendent stamps his approval.

BEG YOUR PARDON!

Yesterday's account of Monday night's massmeeting in Medinah temple said the music was by "Sousa's band from Great Lakes."

The music was by the Illinois Naval Reserve band. Lieut. Sousa and a detachment of the Great Lakes band were then in Orchestra hall as participants in the night session of the Clinical Congress of Surgeons. The Great Lakes bandsmen are now officially known as The Band of the United States Navy.

Sunday's list of Saturday's contributions of the Tobacco fund was headed with a translation by Mrs. Otto Freer ["Agnes Lee"] of Emile Cammaerts' smoke-song called "For the Soldier's Pipe." The verses make the dedicatory lyric in his book of Patriotic Songs and Other Poems. As printed in THE TRIBUNE, the first two lines read:

I've told her many a secret
I meant no man to know.

The word "her" was incorrectly used for "here," meaning in the book, itself, and the typographical error would seem to give a wrong implication to the poem and to its use as dedication.

The issue of Oct. 3 contained an account of an escaped lunatic, Walter Stiles, who shot at his sister and at the detectives who arrived to arrest him. He was described as having escaped on Sept. 23 from the asylum for the insane at Kankakee.

A. L. Bowen, superintendent of charities for Illinois, writes to say that he has made a careful search of the records in the Kankakee, Elgin, and Dunning asylums without finding that any of the three has ever held a patient named Stiles.

The item was furnished to THE TRIBUNE by the City News Bureau.

A letter in The Voice of the People on Oct. 17 described the Marquette school as the only one in Chicago with a lip-reading class for persons of defective hearing.

Like classes are conducted in the Waller, Senn, Burr, Wells, Austin, Wendell Phillips, and Englewood High schools.

Woman Burns to Death When Heater Explodes

Mrs. W. Ladowinski, a widow, living at 1929 Milwaukee avenue, was fatally burned last night when a gasoline water heater exploded.

$142,000 WAS ALL THEY WANTED IN CONFIDENCE GAME

Iowa Banker Decides He Doesn't Want Fortune in Oil.

A confidence game, with headquarters in the loop and ramifications throughout the United States, was revealed yesterday when the police announced they were on the trail of three master geniuses who tried to victimize an Iowa banker for $142,000. He was only one of the intended victims, the police say.

About three months ago Walter M. Davis, president of the Johnson County Savings bank, received a letter, the police say, from a man who signed himself Joseph Hay. Hay requested Davis for a price on a chemical plant in which he [Davis] was heavily interested. Davis set his price at $60,000 and Hay asked him to come to Chicago.

Davis, registering at the Auditorium hotel last Thursday, met Hay, as well as a man known as "Wheat" and another man known as the "English count." The "count," it developed, owned oil stock which, owing to war conditions, had attained tremendous market value. In connection with the chemical plant deal Davis was about to purchase 95,000 shares at a bargain price, $1.50 a share, when friends warned him of a possible confidence game. Hay and his colleagues thereupon disappeared.

ROBBERS LOOT CONSUMERS CO. BRANCH OFFICE

Two robbers looted the branch office of the Consumers Coal company at 1813 South Western avenue last night. Frank Navroch, the manager, was forced to open the safe.

Finding only $20 in the safe, the robbers began emptying all the compartments in search of more, but desisted when Navroch informed them that a few hours before another employé had banked the day's receipts, which the intruders apparently had expected to find.

DIVORCES

Woman Says Her Husband Joined "Assembly of God" and That He Deserted Her.

Mrs. Anna M. Wustmann filed suit yesterday for a divorce against Otto F. Wustmann, whom she charges with infidelity and desertion.

"He said he was going blind," reads the bill, which was filed by Attorney Oliver B. Opsahl, "and then he became a follower of William D. Gentry and a member of the 'Assembly of God' at 2242 Dayton street."

Sadie S. Gates Frosell wants to be freed from Carl Gustav Frosell, who, according to Attorney Harry Kahn, is now occupying a cell in Sing-Sing. When Mrs. Frosell first met her husband he said he was a Swedish envoy, and she believed. Attorney Kahn says many hotel keepers believed him, too, and he cashed many bogus checks. That's the cause of the visit to Sing-Sing, says Attorney Kahn.

Walter F. Hildebrand, salesman for the Ward Bakery company, is accused of extreme and repeated cruelty by Blanch E. Hildebrand, 32 West Fifty-ninth street. The bill asserts that Hildebrand playfully knocked his wife down and then chased her out of their house.

Carlisle F. Cabiniss asks that his marriage to Edna be annulled. They were married a month ago in Crown Point, and, according to the bill, they were both "too young" to trifle with such weighty matters as marriage.

Helen A. Dockery accuses Ralph Courtney Dockery with desertion.

Mrs. Malvina Gorden, head of Rest Haven, charity institution at 3360 South Park avenue, took the witness stand yesterday before Judge Fitch in her divorce suit against Louis Gorden, a wholesale jeweler living at 5229 Indiana avenue. Mrs. Gorden charges her husband with extreme cruelty and testified that on three separate occasions he struck her so hard that she was sick for several days.

POLICE MURDER TRIAL OPENS.

Harry Sutherland and Harry Lindrum, accused of the murder of Policeman John P. Tiernan, were placed on trial yesterday before Judge Kickham Scanlan. Assistant State's Attorney J. C. O'Brien and Walter Stanton, who are prosecuting the case, told the jurors they would ask for the death penalty.

JACKIES SWIM IN ICY WAVES TO RESCUE NINE

Sailors at North Chicago Fight Storm to Gain Capsized Boat.

Battling a seventy mile wind and a high sea, jackies and coast guards starred yesterday in two thrilling lake rescues, the most spectacular being staged off North Chicago, where nine men were saved.

Capt. H. T. Anderson of the tug John C. Mann was in charge of dredger No. 13 of the Great Lakes Dredge and Dock company, which was engaged in laying intake pipe into the Great Lakes naval training station. Warned by the overcast sky and freshening breeze of an impending storm, the captain decided to make for Waukegan, four miles to the north.

Tow Line Snaps.

Towing the dredger, the tug had arrived off the pier of the North Chicago city water works pumping station when the tow line snapped and the dredger and its crew of five men were left adrift at the mercy of the wind. Before the tug could clear the two line had fouled its propeller, disabling it, and the captain and his crew of four men were helpless. The tug sounded distress signals.

Clinging to the chains and stanchions on the deck of the dredger the five members of its crew were faring badly. Every sea threatened to wash them overboard. At times the dredger was almost completely engulfed, tossing about like a cork. To add to the danger, the wind was driving it toward the pier, where it would pound to pieces.

Fear Collision.

There was the constant menace also of a collision with the tug, which was rolling in the trough of the sea. The captain and his four men donned life preservers and attempted to launch their yawl. They had no sooner cast off than the yawl was swamped and the five men were left to struggle in the icy waters.

In the meantime, 300 jackies and officers of the Paul Jones naval camp at North Chicago, heard the signals of distress. Led by Lieut. Henry Vanderwer they fastened lines about their waists and plunged into the surf. The dredge was about 100 yards off shore. A score of jackies swam out to it and attached lines to it. Then those on shore pulled it ashore and beached it.

Floundering about in their life preservers, Capt. Anderson and three of his crew had managed to reach the overturned yawl. They clung to its sides.

How They Did It.

When the jackies reached the yawl, after swimming the distance with the lines made fast about their waists, they held the victims in their arms while their comrades towed them ashore. The fourth member of the crew was being carried out to sea when rescued. He had not been able to reach the yawl.

Both Capt. Anderson and the crew were benumbed and almost overcome from exposure. All were rushed to the naval training station hospital, where it was said they would recover. Besides Lieut. Vanderwert those taking part in the rescue were Lieut. R. M. Turner and three ensigns, W. P. Jost, E. R. Fitch, and R. T. Whitney.

For a time it looked as though the tug would be carried out into the lake, but it was finally washed ashore and beached. As the sea was still running high at night, it was feared the boat would pound to pieces before morning.

The Second Rescue.

About twelve miles out in the lake are the fishing grounds, where the professional fishermen of the city set their nets each day. In the May Queen, a gasoline launch of about sixty horse power, Arthur St. Peter and four of his mates started out early yesterday to bring in their catch.

They were returning, when something went wrong with the engine and the launch became unmanageable. They drifted about for several hours, the wind driving them toward the city. Their signals of distress were answered by Capt. Carland's life saving crew which towed the May Queen in.

Policewomen Prevent Elopement of a Child

Just a case of "childhood sweethearts," Madge Hoody, 16, of Rensselaer, Ind., says about her proposed elopement to St. Joseph, Mich., with Judson Michael of Kniman, Ind. The plan would have worked beautifully if Policewomen Wrightman and Crott hadn't been at the Polk street station when Madge alighted from the train and drawn the story from her.

Fearing they would be stopped if they attempted to leave Rensselaer together, the girl came to Chicago early in the evening and was to wait for Michael at the station. The policewomen waited until Michael arrived, then arrested them. They are held at the Clark street station pending word from Miss Hoody's mother.

Mrs. La Pearl Sues Cop Who Led Raid on Place

Mrs. Nellie La Pearl filed a suit for $20,000 damages in the Circuit court yesterday against Sergt. Michael Grady of the Fiftieth street station.

"Libel, slander, false arrest, and malicious prosecution," said Attorney Charles C. Williams in one breath.

On Sept. 24 an all night battle was waged between several policemen, under the direction of Sergt. Grady, and Mrs. La Pearl.

WOMAN HAS TWO 'ARRESTED; SAYS $300,000 LOST

Charging she has been swindled out of stock certificates and other papers valued at $300,000, Miss Agnes L. Skelly of 827 East Forty-third street yesterday caused the arrest of Gottlieb F. Froelich and John S. Level. They will be arraigned today on a charge of receiving stolen property.

Included in the papers, Miss Skelly says, are certificate for one thousand shares of stock in the American Steel Car company, warranty deed for 1,200 acres of land in Michigan valued at $1,600, a certificate for ten shares of stock in the Farmers' Packing company, and five promissory notes for $3,000.

Miss Skelly was last before the public in 1910 when Mrs. H. J. Froelich named her husband for separate maintenance and charged Miss Skelly with breaking up her home. Froelich and Level, the police say, were connected with the John W. Worthington bank of Chicago, which federal authorities closed a few years ago.

...ry Hears More Evidence ... "Invisible" Police Chief

The Cook county grand jury heard further evidence in the graft investigation centering about Francis A. Parker, "invisible police chief" of the north side. Luke G. Brennan, saloonkeeper, who has confessed to the state's attorney that his saloon was a clearing house for graft collections from saloon and resort keepers, was one of the men before the inquisitorial body. It is expected the hearing of testimony will be finished in another day.

BABY PULLS ICEBOX ON HIM.

Joseph Pishkitt, less than 2 years old, 1236 Grand avenue, fractured his skull when he pulled an icebox on top of him last night while trying to get something to eat.

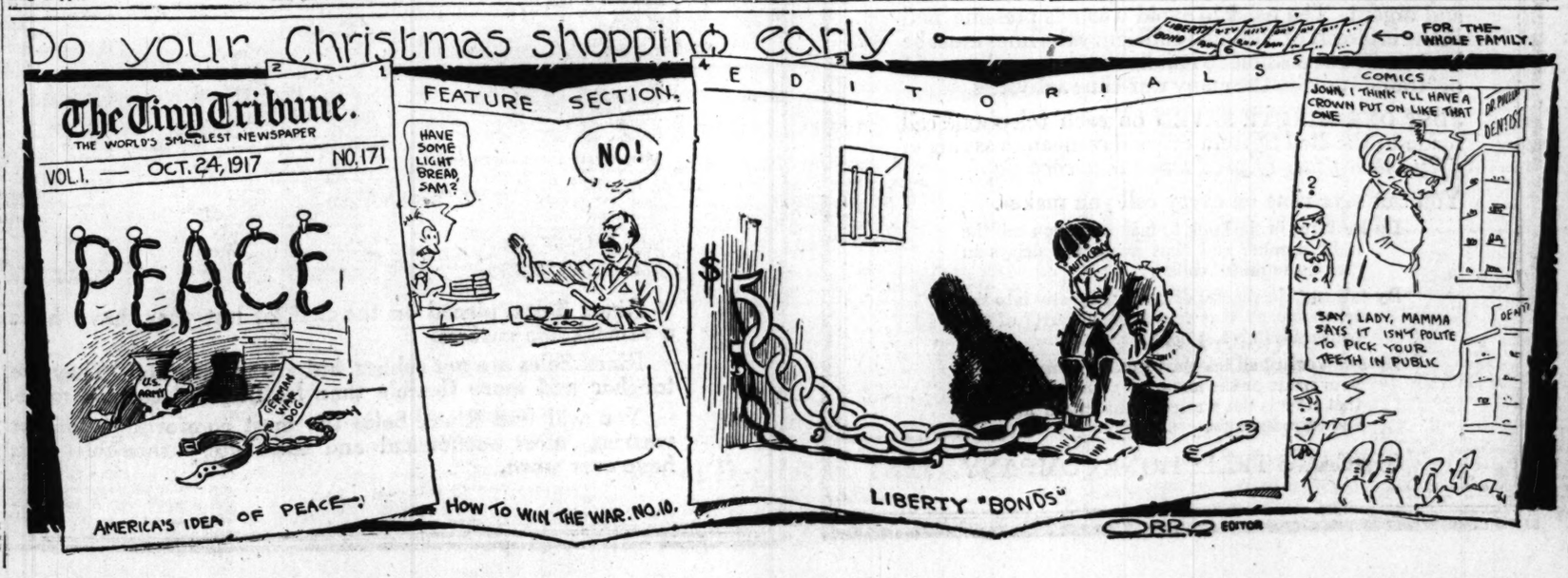

BOARD BARS NEW BUYING OF NOV. AND DEC. CORN

Ban Put on All Purchases Except Liquidation of Contracts.

In order to hold down the price and thus aid the government the board of trade last night decreed that the buying of November and December corn can only be done in the way of closing contracts already open.

The board's action is similar to that taken on July and September wheat and can be attributed to the fact that the new corn crop is three or four weeks backward.

It was also ruled that members shall confine all trades in contract grades for future delivery in regular elevators to the months of October to May inclusive. This prevents transactions in contracts calling for delivery after May 31, 1918.

Only One Restriction.

Except in liquidation of existing contracts no member from now on may make any purchases of November or December corn. There will be no restrictions on sales except as to the maximum price of $1.28 already effective.

"The board took this action largely because the new corn crop is three or four weeks backward," President Joseph P. Griffin said last night. "That being the case, if buying of November and December corn were permitted the tendency would be to boost the price on account of the delay that would obtain in deliveries.

"Farmers might be inclined to hold their corn for a better price under such conditions. The board's action is in consonance with what would please the government."

An Unusual Situation.

During the last three months there has hardly been a bushel of contract corn in regular houses in Chicago. The situation is regarded as unusual throughout the country, for there are only 1,656,000 bushels in the visible supply at the leading markets of the United States.

The board's action on corn, however, will have no material effect on other trading, is the belief of Mr. Griffin.

Erratic Corn Market.

The announcement that the directors of the board of trade would take some action to further control trading in corn futures was responsible for an erratic market yesterday. There was free selling and a break in prices at the outset, after which the market rallied sharply on general short covering. Later the offerings became heavy again and there was a reaction.

Resting spots showed December corn 1¼c lower, January ⅝c higher, and May fractionally lower. The former was most affected, as any further restrictions that may be imposed are expected to be on December delivery only. Considerable selling of December and buying of May corn in exchange was done, presumably closing of spreads.

Cash corn was steady to 3c higher, with demand urgent and receipts only 63 cars. Local shipping sales were 10,000 bu. Primary markets had 246,000 bu corn, against 405,000 bu a year ago. Some new corn is now headed for this market, but the country is not offering much at the prices. Complaints of soft corn are increasing.

Small Trade in Oats.

Trading in oats was of small proportions and the market was greatly affected by the actions of corn. Prices at the finish were ⅛@¼c lower. Slaughter & Co. and Jackson Bros. were rather free sellers of oats in the latter part of the session, and there also was considerable selling by local professionals who were influenced by the reaction in corn. Logan & Bryan bought oats early and later unloaded. General interest in the market was limited in view of the unsettled conditions. The country continues to offer cash oats sparingly, and no improvement in the car situation is looked for without government action.

The seaboard was bidding 6⅝c over December price, track there, for cash oats, but the basis was unsatisfactory and little business resulted. Export sales of 200,000 bu in all positions were reported. Cash oats were steady to ¼c higher, with local shipping sales 125,000 bu. Primary receipts totaled 1,168,000 bu, against 1,465,000 bu a year ago.

Hog Products Off Sharply.

The provision market was sharply lower but of rather small dimensions. Scattered selling early, in the absence of support, broke prices rapidly, the trade being influenced by the promised restriction on corn trading and by the continued weakness of the hog market. Houses with stock yard connections were moderate buyers on the break. Receipts of hogs at western markets were 70,000 head against 119,000 a year ago. An urgent cash demand is reported and a sharp decrease in stocks of lard is looked for in the next monthly statement. Local meat shipments were 2,367,000 lbs against 1,553,000 lbs a year ago, while lard shipments were 1,129,000 lbs against 344,000 lbs last year.

Rye Market Steady.

Rye was steady. Cash No. 2 sold $1.81@1.82, and No. 3 $1.79@1.80. Receipts were 21 cars.

Barley ruled firm for good grades and black oat mixtures were draggy. Malting was quoted at $1.25@1.37 and sold $1.36@1.36; feed and mixing quotable $1.15@1.30 with sales at $1.23@1.28 and screenings were quoted 70c@$1.10, with sales at 78@95c. Receipts, 69 cars.

Timothy seed was steady. October sold $8.70 and cash lots $6.75@7.50. March closed $9.00 bid and $9.35 asked. Clover seed was firm. Cash lots were quoted $18.00@24.00, and spot prime $25.00.

Flaxseed closed 3½c higher, with cash quoted $3.16½@3.18½.

AMERICAN GRAIN MARKETS.

MINNEAPOLIS, Minn., Oct. 23.—WHEAT—Receipts, 249 cars. CORN—No. 3 yellow, $1.94@1.95. OATS—No. 3 white, 57½@59¼c. FLAX—$3.16½@3.18½. FLOUR—Unchanged. Fancy patents, $10.50; first clears, $8.75; second clears, $5.75. Shipments, 56,887 brls. RYE—$1.79@1.80. BARLEY—$1.07@1.20. BRAN—$30.00@30.50.

TOLEDO, O., Oct. 23.—WHEAT—Cash, $3.17. CLOVERSEED—Prime cash, old, $15.15; new, $15.25. Futures: October, $15.25; December, $15.20; January, $15.25; February, $15.35; March, $15.50. ALSIKE—Prime cash, $13.65. Futures: October, $13.65; December, $13.70; March, $13.90. TIMOTHY—Prime cash, old, $3.65; new, $3.75. Futures: October, $3.75; December, $3.85; March, $4.02.

KANSAS CITY, Mo., Oct. 23.—WHEAT—Receipts, 103 cars. CORN—Cash, steady to 1c higher; No. 2 mixed, $1.80; No. 3, $1.80½; No. 2 white, $1.87@1.88; No. 3 nominal; No. 2 yellow, $2.10@2.11; No. 3 nominal. OATS—Steady; No. 2 white, 60@60½c; No. 3 mixed, 58½@59c. RYE—$1.75. KAFFIR AND MILO MAIZE—$3.20@3.35. Futures: CORN—December, $1.16¾; May, $1.08¾.

MILWAUKEE, Wis., Oct. 23.—CORN—Cash: No. 3 yellow, $2.00@2.01; No. 3 white, $2.09@2.10; No. 5, $1.99@1.99. OATS—Standard, 61¼c; No. 3 white, 60¾@61¼c; No. 4 white, 60½@61c. RYE—No. 1, $1.82½. BARLEY—Malting, $1.17@1.36; feed and rejected, $1.12@1.25. Wisconsin, $1.25@1.36. Futures: CORN—December, $1.15½; May, $1.10¾. OATS—December, 58½c; May, 60c.

OMAHA, Oct. 23.—CORN—No. 2 white, $2.05@2.06; No. 3 white, $2.04@2.05; Nos. 2 and 3 yellow, $1.93@1.94; Nos. 2 and 3 mixed, $1.92@1.93. OATS—No. 2 white, 58¼@58½c.

DULUTH, Minn., Oct. 23.—LINSEED—On track, $3.14½@3.17½; to arrive, $3.15½. Futures: October, $3.15½ bid; November, $3.14½ bid; December, $3.09½ bid; May, $3.11½ nominal. OATS—On track, 50¼@58c; arrive, 56½c. RYE—On track and arrive, $1.77. BARLEY—On track, $1.00@1.29.

ST. LOUIS, Mo., Oct. 13.—CORN—Cash, higher; track No. 2, $1.99; No. 2 white, $2.15. OATS—Steady; track No. 2, 58@59c; No. 3 white, 60@61c. Futures: CORN—December, $1.16½; May, $1.10¾. OATS—December, 59¼c; May, 60⅝c.

NEW YORK, Oct. 23.—CORN MEAL—Barely steady; fine white and yellow, $4.90@5.15; coarse, $5.10@5.15. CORN—Spot firm; No. 2 yellow, $2.07, and No. 2 mixed, $2.06 c. i. f. New York. OATS—Spot quiet; standard, 66½@67c.

PEORIA, Ill., Oct. 23.—CORN—No tone given; No. 3 mixed, $1.97 bid. $1.98 asked. OATS—½@¾c higher; No. 2 white, 60@60½c; standard, 59½@60¼c; No. 3 white, 59½c; No. 3 mixed, 59c.

ROSIN AND TURPENTINE.

SAVANNAH, Ga., Oct. 23.—TURPENTINE—Firm, 49c. Sales, 317; receipts, 437; shipments, 394; stock, 24,846. ROSIN—Firm; sales, 601; receipts, 1,942; shipments, 2,215; stock, 78,906. Quote: B, D, E, F, G, H, I, $5.95; K, $6.25; M, $6.40; N, $7.10; WG, $7.40; WW, $7.50.

GOSSIP OF THE PIT

NEW corn is now in transit to this market, some cash houses reporting that they have a number of cars headed this way. Peoria says a few cars from Illinois points are on their way there. This is the first movement of new Illinois corn. The country is asking for bids on new corn in a moderate way, ten days shipment, cool and sweet, but buyers want corn that will grade. Kansas City had several cars of new shelled corn from eastern Oklahoma, which tested 13 and 13½ per cent moisture and sold at $1.90. Minneapolis reported a car of new corn in transit there from northwestern Iowa.

"Wheat is above the ground in this section and with last week's showers should make satisfactory growth before severe weather sets in," says a Decatur, Ill., message. "It is pretty generally admitted that the damage to our corn is greater than first reported. There will be some chaffy corn in our best fields and practically all of the late corn will be light and some of it actually soft. If weather is favorable husking will probably be under way by Nov. 10 to 15.

Bradstreet's report of the available supply of wheat and flour in North America shows an increase of 15,971,000 bu for the week, compared with an increase of 2,778,000 bu a year ago. Total stock is 55,890,000 bu, against 112,270,000 bu a year ago. Corn increased 3,000 bu to total of 2,045,000 bu, against 5,382,000 bu a year ago. Oats increased 1,112,000 bu to total of 23,087,000 bu, against 62,149,000 bu a year ago.

"Farmers around her have sold little corn up to date, most of them talking $1.25 per bu, while, on the other hand, dealers are not anxious to buy until corn dries out so they will know more about its quality. Eastern bids Saturday on No. 4 yellow corn were $1.25¾ for November shipment, $1.21½ first half December, $1.13¾ for December, and $1.17 for January shipment, with 1c less for No. 4 white. Corn mills generally are bidding $1.13@1.14 for the No. 4 white, year shipment."

Alberta's wheat acreage for 1918 will be 50 per cent greater than for 1917 and double that for 1915, according to the reports received from the Canadian Pacific railway at Calgary. These figures, which are greater by 1,000,000 acres than the government estimates, are based on careful computation of areas now under cultivation and the amount of breaking that has been done, especially with government aid in furnishing farm tractors and crews. It has been checked up with the population on the farms and the number of farmers compared with a total on the basis of a fair ratio of the acres each one is putting in.

Demand for cash corn was again urgent and prices ruled steady to 3c higher. Offerings were small and went largely to local industries. Country offerings of new corn are limited. Cash oats were steady to ¼c higher at basis of 2c over December price for No. 3 whites and 2¼c over for standards. Seaboard bids were same as Monday at 6⅝c over December, track there, but little business could be accomplished at this basis. Local shipping sales wer 10,000 bu corn and 125,000 bu oats and the seaboard reported 200,000 bu oats sold for export.

Receipts inspected yesterday: Wheat, 33 cars; corn, 63 cars; oats, 200 cars; rye, 21 cars; barley, 69 cars. Hogs estimated for today, 27,000 head.

BOARD OF TRADE TRANSACTIONS

RANGE OF ACTIVE FUTURES.

CORN.

	Open.	High.	Low.	Closing Oct. 23	Closing Oct. 22
Dec.	1.17	1.17¼	1.15	1.15⅝	1.16⅞
Jan.	1.11½	1.14⅝	1.11	1.13⅛	1.11½
May	1.10½	1.13	1.09½	1.10¼	1.10¾

OATS.

Dec.	.58½	.58⅞	.58⅜	.58½	.58⅝
May	.60	.60⅜	.59⅝	.60	.60⅛

PORK.

Jan.	39.50	39.50	38.10	38.30	39.50

LARD.

Oct.	23.10	23.45	23.10	23.37½	23.80
Nov.	23.05	23.37½	23.05	23.27½	23.70
Jan.	21.60	21.80	21.17½	21.27½	21.65

SHORT RIBS.

Oct.	27.70	...	...	27.70	27.70
Jan.	21.20	21.20	20.82½	20.95	21.27½

DAILY BIDS AND OFFERS.

CORN.

	Bids— High.	Low.	Close.	Offers— High.	Low.	Close.
Dec.	1.14	1.12¾	1.13⅜	1.18⅛	1.17¼	1.17¼
May	1.09	1.08⅝	1.09	1.11⅜	1.11	1.11⅛

OATS.

Dec.	58⅜	58⅛	58¼	58⅜	58⅜	58⅛
May	59⅜	59⅛	59⅜	60	60	60⅛

WEEKLY BIDS AND OFFERS.

CORN.

	—This week— Bids.	Offers.	—Last week— Bids.	Offers.
December	1.11¼	1.18⅜	1.07¼	1.23¼
May	1.06	1.13⅜	1.03¼	1.16⅛

OATS.

December	57½	59½	56¼	60½
May	59	61	58	62

CASH TRANSACTIONS.

FLOUR—Spring wheat, special brands, 98 lb sacks, $10.70 a brl; in wood, $10.90; hard spring wheat patents, 95 per cent grade, in jute, $10.75; straight in export bags, $10.50; first clears, in jute, $10.00; second clears, $8.50; low grades, $7.50@8.00; fancy soft winter wheat patents, in jute, $10.30; standard soft winter wheat patents, in jute, $10.10; fancy hard winter wheat patents, in jute, $10.50; first clears, in jute, $10.00; second clears, in jute, $9.00@9.50; new white rye, $9.40; new dark rye, $8.90.

CORN—Steady to 3c higher. Sales in store, mixed lots, 10,000 bu. Track: Sample grade, $2.01; No. 3, mixed, $2.01; No. 2 mixed, $2.01@2.02; No. 3 yellow, $2.02; No. 2 yellow, $2.01@2.03. Ill nois proportional billing: No. 2 yellow, $2.01.

OATS—Steady to ¼c higher. Sales in store, mixed lots, 125,000 bu. Track: No. 4 white, 60½c; No. 3 white, 60¾@61¼c; standard, 60¾@61¼c; No. 2 mixed, 59¾c; No. 2 white, 61¾c. Illinois proportional billing: Sample grade, 60c; No. 4 white, 60¼@60¾c; No. 3 white, 60¼@61c; standard, 60¾@61¼c; No. 2 white, 61c.

HOG PRODUCTS—Steady. Cash lots: Mess pork, $42.00@43.00; lard, $23.37½@23.42½; ribs, $27.50@28.00.

HAY—Quiet; receipts, 1,213 tons; shipments, 73 tons; choice timothy, $28.00@30.00; No. 1, $27.00@28.00; No. 2, $25.00@27.00.

STRAW—Rye, $10.00@11.00; oat, $9.00@10.00; wheat, $8.50@9.00.

SUGAR.

CHICAGO, Oct. 23.—SUGAR — Following prices were quoted by wholesale dealers per 100 lbs: Powdered, standard, $9.00; Rushton, $7.50; beet, $7.75; cane, 7.75.

NEW YORK, Oct. 23.—SUGAR—The raw sugar market was unchanged at 5¼c for Cuba cost and freight, equal to $6.90 for centrifugal and $6.00 for molasses. In refined no improvement was noted, although it was said that beet sugar was going to be sent higher as early as possible to relieve the situation. Prices were unchanged at $8.50 for granulated, but only two refiners were accepting orders and these only in a limited way.

DRY GOODS.

NEW YORK, Oct. 23.—Cotton goods here today were firm but rather more quiet for the day. Yarns were firm and knit goods in steady demand for fall and spring. Burlaps and linens were high and firm. Jobbers report a continued good advance trade for spring delivery.

ADVANCES $20,000,000 TO FRANCE.

The United States government yesterday advanced $20,000,000 to France, bringing the total money advanced to the allies to date to $2,776,400,000.

CANADIAN WHEAT TO BE MADE INTO YANKEE FLOUR

Authoritative information has been received from the food administration officials at New York to the effect that an arrangement has been completed between the food administration and the Wheat Export company whereby a considerable quantity of Canadian wheat now on the lakes en route for export will be immediately diverted to mills in the United States.

The application of this wheat now en route to American mills will be followed by a continued supply, insuring a greatly increased amount of hard wheat available for milling in this country and for supplying the eastern hard wheat flour demands through the winter months.

It is to be understood that this wheat is to be replaced within the crop year by exportation to the allies of an equivalent amount of flour. Following the completion of the arrangement the food administration has released the restrictions on the northwestern milling activities. Mills have recently been forced to reduce their output to 60 per cent on spring wheat flour.

France Tackles Problem.

PARIS, Sunday, Oct. 21.—The purchase abroad and transportation of about 122,000,000 bushels of wheat and other cereals is one of the problems of France for the campaign of 1918. Four hundred thousand tons of shipping a month will be required for the importation of supplies the country must get on the outside.

The realization of this problem will be partly accomplished through the unified allies' purchasing board, eliminating more and more private trade with the country; decrees now have compelled every ship owner to obtain a navigation license prescribing the particular route for each vessel and the categories of merchandise it is to carry.

COFFEE.

NEW YORK, Oct. 23.—COFFEE—The market for coffee futures was quiet again today and there was little change in prices. The opening was 1 point lower under scattering liquidation, but the offerings were absorbed by buying attributed to trade interests, and the close was net unchanged to 3 points higher. Closing bids: October, 7.00c; December, 7.11c; January, 7.18c; March, 7.31c; May, 7.50c; July, 7.67c; September, 7.83c. Spot coffee was dull; Rio 7s, 8c; Santos 4s, 9½c. The official cables reported an unchanged market at Rio, with Santos spots 50 reis higher and futures unchanged to 25 reis lower. Rio exchange, 1-16d higher. Brazilian port receipts, 75,000; Jundiahy receipts, 42,000.

OILS.

CHICAGO, Oct. 23.—OILS—Wholesale prices of carbon and other oils per gallon, f. o. b. Chicago, are as follows: In iron bbls—Standard white, 9c; perfection, 8½c; headlight, 175, 12c; machine gasoline, 34½c; raw linseed oil, $1.12; boiled, $1.13; turpentine, 58½c. Wooden bbls—Standard white, 14½c; perfection, 14½c; headlight, 17c; summer black oil, 12c; winter black oil, 12½c; Red Crown gasoline, 21c.

NEW YORK, Oct. 23.—COTTONSEED OIL—Prime crude, 15.87c nominal; prime summer yellow spot nominal; October, 19.00c; November, 17.80c; December, 17.60c; January, 17.28c; March, 17.11c.

OIL CITY, Pa., Oct. 23.—Credit balances, $3.50. Runs, 114,194 brls; average, 87,490; shipments, 66,603; average, 65,118.

FINANCIAL NOTES

THE stockholders of the Standard Oil Company of Louisiana, the majority of whose stock is owned by the Standard Oil Company of New Jersey, will hold a meeting at Baton Rouge, La., Nov. 21. The meeting is for the purpose of voting on the proposal to increase the capital stock from $5,000,000 to $10,000,000.

A meeting of the Anglo-American Oil company will be held in London Nov. 21 to vote on the proposal to increase the capital stock $15,000,000 by the creation of 1,000,000 new shares of $5 par value each. Shareholders will be given the right to subscribe for the stock at the rate of one new share for every two shares held at $7.50 in the states.

The Bridgeport Projectile company, which was organized by German capitalists at the beginning of the war to manufacture supplies for Germany, has been taken over by the Liberty Ordnance company. The Liberty company will produce 12,000,000 shells and 300 naval guns a year. In April, 1915, the Bridgeport company had an order for $5,000,000 from Germany.

The protesting stockholders of the Carbon Steel company at a meeting in Jersey City yesterday decided to appoint a stockholders' protective committee consisting of W. D. Uptegraff of, Pittsburgh, chairman; Paul Mack Whelan of John Muir & Co., for the next meeting of the company in Pittsburgh, on Nov. 12, to act on proxies; Ernest F. Dunham of Dunham & Co. and R. A. Cowles of 99 John street.

For the three months ended Sept. 30, 1917, the American Hide and Leather company reports a surplus of $322,887, being an increase of $212,175, compared with corresponding period last year.

Marine directors will meet tomorrow afternoon and it is expected that the question of back dividends will be discussed, but there is little likelihood of an official announcement.

METALS.

NEW YORK, Oct. 23.—ANTIMONY—Quiet; some spot lots sold at 14½c; futures offered at 14¾c. The metal exchange quotes tin firm, $61.37½@61.87½. LEAD—Dull; spot, $6.37½, nominal. SPELTER—Dull; East St. Louis delivery, spot, $7.87½@8.12½. At London: COPPER—Spot, £110; futures, £110; electrolytic, £125. TIN—Spot, £247 5s; futures, £246 15s. LEAD—Spot, £30 10s; futures, £29 10s. SPELTER—Spot, £54; futures, £50.

ST. LOUIS, Mo., Oct. 23.—LEAD—Quiet at $6.25@6.42½. SPELTER—Dull at $8.

MOTOR GOSSIP

THE annual report of the United Motors corporation for the year ended June 30, 1917, will show available for dividends a surplus of $7,540,815 applicable to the 1,101,640 shares of stock outstanding. This is equal to $6.85 a share, after deducting normal income tax of 2 per cent and depreciation of $353,465, but makes no allowance for excess profits taxes.

The Chandler Motor Car company reports for the period from Jan. 1 to Oct. 1 net profits of $2,110,000, being equal to $30 a share, as against $19 a share for the corresponding period of 1916.

Contracts for the 10,000 new heavy duty war trucks will have been placed by Nov. 1 under present plans of the quartermaster department, it was announced yesterday in Washington, D. C., and the first delivery is expected in January. The total number must be completed by the latter part of next June.

METROPOLITAN TRUST.

The Metropolitan Trust company of New York was admitted yesterday to membership in the federal reserve system.

ROADS' AUGUST NET FALLS OFF EIGHT MILLION

Washington, D. C. Oct. 23.—[illegible] railway net revenues, which will be used by the railroads to support their claims for a rate increase, were [illegible] approximately $8,000,000 [illegible] gust, 1916. This reduction in [illegible] was shown in the face of an [illegible] of approximately $38,000,000 in gross revenues. The figures cover all roads in the country.

Eastern roads, the compilation made public today by the interstate commerce commission shows, fell approximately $3,600,000 below net income a year ago; western roads had a decrease of approximately $2,300,000; southern roads a decrease of about $100,000.

Gross revenues for all roads, the compilation shows, were $301,[illegible] as compared with $324,350,713 a year ago, an increase of approximately 7 per cent. Operating expenses, however, rose from $203,367,963 to 128,383, an increase of more than 13 per cent, leaving net revenue $97,926,915, about $4,700,000 less than a year ago.

Where You Can Get Rinex Soles

The completion of new factory extensions necessitated by the enormous demand for Rinex Soles has now made it possible to supply stocks of Rinex Soles to dealers in this city.

DEPARTMENT STORES IN THE LOOP

Boston Store, State and Madison Sts.
Mandel Brothers, State and Madison Sts.
Seigel Cooper & Co., State and Van Buren Sts.
The Hub, State and Jackson Sts.
Rothschild & Co., State and Van Buren Sts.
The Fair, State and Adams Sts.
Louis Weber & Co., Clark and Van Buren Sts.

SHOE STORES IN THE LOOP

Walk-Over Shoe Company, 131 S. State St.
Walk-Over Shoe Co., 14 S. Dearborn St.
The Cutler Shoe Co., 122 S. State St.
Hassel's Shoe Store, Van Buren & Dearborn Sts.
Newark Shoe Stores.
Metz Shoe Co., 178 W. Washington St.
The Rosenback Shoe Co., 159 N. State St.

SOUTH SIDE SHOE STORES

J. L. Temple, 6308 S. Halsted St.
The Lion Shoe Store, 6903 S. Halsted St.
Boulevard Booterie, 5530 Ashland Av.
Continental Shoe Co., 1824 Blue Island Av.
S. Lederer & Co., 9104 Commercial Av.
Frazin Bros., 9119 Commercial Av.
Roy Nelson, 11754 S. Michigan Av.
Karlson Shoe Co., 11145 S. Michigan Av.
C. Lindquist, 11308 S. Michigan Av.
Geyers Booterie, 107 E. 55th St.
C. Turquist, 1049 W. 59th St.
August Palmquist, 819 W. 59th St.
Gartner's Shoe Store, 849 W. 59th St.
J. J. Stuenen, 5901 S. 59th St.
Alex Gross, 3420 W. 63d St.
F. Rupp, 1752 W. 63d St.
Stromberg, 6547 S. Halsted St.
Thos. Termaat, 1905 W. 63d St.
Blackman's Shoe Store, 1552 W. 69th St.
Kalin & Wolitz Store, 1430 W. 69th St.
Armin's Dept. Store, 1551 W. 69th St.
Continental Shoe Co., 3018 E. 92d St.
L. Martin, 3054 E. 92d St.
Lyon's Dept. Store, 3206 E. 92d St.

NORTH SIDE SHOE STORES

Chas. Goodman, 2730 N. Clark St.
The Progress Shoe Co., 1507 W. Division St.
Rosenhack Shoe Co., 2409 N. Halsted St.
Lange's Shoe Store, 2700 Clybourn Av.
H. Gruenewald, 2409 Lincoln Av.
Dieden Brothers, Lincoln and Lawrence Avs.
Adolph Fine, 4361 Lincoln Av.
Morris Friedman, 4002 Lincoln Av.
Lincoln Clothing Co., Lincoln Av. and Irving Park Blvd.
Hirata Geis, 512 Milwaukee Av.
The Brown Shoe Co., 1149 Milwaukee Av.
The Progress Shoe Co., 1163 Milwaukee Av.
Continental Clothing Co., 1247 Milwaukee Av.
Jefferson Shoe Co., 4786 Milwaukee Av.
R. Brown, 2037 Milwaukee Av.
Hahn's Shoe Store, 4360 Milwaukee Av.
Montrose Shoe Shop, 1820 Montrose Blvd.
Walk-Over Shoe Store, 4700 Sheridan Road.
E. Sagrafard, 4019 North Av.
H. W. Rapp, 4052 North Av.
W. J. Zeller, 1444 Wilson Av.

WEST SIDE SHOE STORES

Milwaukee Av. Dept. Store, 536 Milwaukee Av.
Harry Segal, 502 N. Western Av.
Wiebaldt's Dept. Store, Milwaukee & Paulina.

SHOE REPAIR SHOPS—WEST SIDE

The Star Shoe Hospital, 1451 Milwaukee Av.
Union Elec. Shoe Repair Shop, 420 S. Crawford Av.
The Best Shoe Repair Co., 711 S. Crawford Av.
A. Rosenblum, 1221 S. Crawford Av.
S. Gerber, 1221 S. Crawford Av.
J. Vondrasek, 2020½ S. Crawford Av.
J. Zoretzsky, 1152 S. Halsted St.
J. Musiuski, 1614 S. Halsted St.
D. Michalinsky, 1034 W. 12th St.
Geo. Kotsics, 1062½ W. 12th St.
Leo Patsch, 2021 W. 12th St.
D. Jacobs, 3339 W. 12th St.
M. Posnor, 3634 W. 12th St.
H. Gottlieb, 3922 W. 12th St.
F. Santangelo, 809 W. Taylor Av.
M. Moejewsky, 1638 W. Taylor Av.
E. Carravina, 17 S. Paulina St.
A. Sugarman, 1041 S. Paulina St.
A. Crenetz, 3739 W. 16th St.
S. Tushner, 3650 W. 16th St.
M. Nocsbond, 3610 W. 16th St.
J. Hanrool, 3510 W. 16th St.
H. Simon, 3316 W. 16th St.
I. Miller, 1146 S. Western Av.
H. Segal, 602 S. Western Av.
Reliable Shoe Repair Shop, 937 N. Western Av.
Eastern Elec. Shoe Repair Shop, 2514 W. Chicago Av.
L. Fingitore, 2534 W. Chicago Av.
A. Verest, 2408 W. Chicago Av.
Hemwale & Snell, 4833 W. Chicago Av.
Northwestern Shoe Repair Shop, 3004 W. Chicago Av.
Elec. Shoe Rep. Shop, 5120 W. Chicago Av.
S. Rosenberg, 4011 W. Madison St.
J. Christhoff, 4247 W. Madison St.
J. Cohen, 2839 W. Madison St.
H. Stone, 2438 W. Madison St.
J. Honlo, 2851 W. Madison St.
J. Rife, 2239 W. Madison St.
J. Bartak, 2024 W. Madison St.
N. Kokoalker, 1920 W. Madison St.
G. Zullo, 1505 W. Madison St.
J. Harris, 1002 W. Madison St.
J. Harris, 835 W. Madison St.
D. Carraveto, 602 N. Cicero Av.
A. Kellberg, 243 N. Cicero Av.
H. Giesche, 4940 W. Harrison St.
S. Cohen, 3502½ W. Harrison St.
J. Areft, 1732 W. Lake St.
M. Freeman, 1919 W. Lake St.
Lewis Field, 1607 Lake St.
Louis Stolowich, 2315 W. Lake St.
Joe Zegart, 1107 N. California Av.
Tony Solorzo, 1011 N. California Av.
T. Audino, 817 N. California Av.
United Shoe Repair Shop, 938 N. Robey St.
A. Chiocio, 2050 W. Van Buren St.
R. Zullo, 1952 W. Van Buren St.
A. Zullo, 1549 W. Van Buren St.
J. Shuman, 512 S. Kedzie Av.
M. Tilkin, 1608 S. Kedzie Av.
S. Greenberg, 3306 Ogden Av.
T. S. Grace, 11 N. Hoyne Av.
A. Palladina, 3358 Colorado Av.

SHOE REPAIR SHOPS—SOUTH SIDE

A. Janeszwski, 2977 Archer Av.
John Grdac, 3857 S. Ashland Av.
Guido Ferrazzi & Co., 6248 S. Ashland Av.
R. Cmunt, 6437 S. Ashland Av.
Philip Fazio, 6832 S. Ashland Av.
H. Gershon, 507 Bowen Av.
J. Mills, 2944 Cottage Grove Av.
I. Specter, 3169 Cottage Grove Av.
M. Shines, 3737 Cottage Grove Av.
O. K. Shoe Repair Shop, 6307 Cottage Grove Av.
A. Grochowiak, 8717 Commercial Av.
J. Olaszwski, 9092 Commercial Av.

SHOE REPAIR SHOPS—SOUTH SIDE (CONT.)

B. Kantor, 9221 Commercial Av.
J. Beran, 3719 S. Crawford Av.
H. Norwich, 10056 Ewing Av.
M. Kaufman, 10054 Ewing Av.
Frank The Shoemaker, 231 E. Garfield Av.
Geyer's Bootery, 107 E. Garfield Av.
Joe Barnetsky, 1152 S. Halsted St.
H. Kessler, 4317 S. Halsted St.
P. Penner, 6545 S. Halsted St.
Leo M. Levinson, 6248 Ingleside Ave.
The Anderson Shoe Repair Shop, 11031 S. Michigan Av.
C. Lindquist, 11308 S. Michigan Av.
T. Terro, 11851 S. Michigan Av.
J. W. Bingham, 1958 Monterey Av.
John Kerekes, 1941 Monterey Av.
S. Andia, 6330 S. Racine.
N. Jones, 7125 S. Racine.
Sam Bloom, 7309 S. Shore Av.
J. Narcarato, 6954 Stony Island Av.
Hamilton Park Repair Shop, 7314 Vincennes Av.
D. Mutter, 7040 Stony Island Av.
C. William, 3303 Wallace Place.
Arce Bros., 800 W. 18th St.
I. Borrel, 204 E. 22d St.
H. Mutter, 335 E. 31st St.
M. Duro, 202 W. 35th St.
J. Dashynski, 1103 W. 35th St.
Abe Smith, 255 E. 37th St.
Sam Drinsky, 710 E. 37th St.
J. Zimmerman, 3057 W. 59th St.
John Jernberg, 122 E. 39th St.
M. I. Risenberg, 514 E. 39th St.
Max Kahn, 765 E. 39th St.
L. Kessler, 329 E. 39th St.
E. Kalid, 1005 E. 43d St.
Kalin Bros., 1126 E. 43d St.
M. Salarewitz, 533 W. 43d St.
J. Grenick, 1753 W. 47th St.
Goodyear Welt Shoe Shop, 226 E. 31st St.
E. Mark, 3145 E. 51st St.
Jas. L. Black, 1523 E. 53d St.
Frank Sunbary, 231 E. 55th St.
H. Gardin, 1151 E. 55th St.
Jas. L. Black, 1458 E. 55th St.
Morris Less, 1333 E. 57th St.
Adam Pelz, 227 E. 58th St.
John Henrikson, 208 W. 58th St.
C. Turnquist, 1049 W. 59th St.
John Malec, 536 E. 61st St.
A. Weiss, 1204 E. 61st St.
C. K. Shoe Repair Shop, 655 E. 63d St.
Model Shoe Repair Shop, 837 E. 63d St.
H. Cahn, 1378 E. 63d St.
J. Lefgren, 1364 E. 63d St.
Sherman & Company, 1407 E. 63d St.
H. A. Carr, 257 West 63d St.
Normal Shoe Shop, 446 W. 63d St.
M. Herrman, 857 W. 63d St.
E. Weiner, 1018 W. 63d St.
Sam Shapiro, 1204 W. 63d St.
I. Noodleman, 1453 W. 63d St.
C. P. Sandahl, 1726 W. 63d St.
Washington Shoe Repair Shop, 1835 W. 63d St.
Thos. Termatt, 1905 W. 63d St.
A. J. Sachtleben, 3520 W. 63d St.
S. Polley, 1414 E. 87th St.
I. Belin, 142 W. 69th St.
Jas. Fredman Shoe Store, 524 W. 69th St.
Max Welt, 710 W. 69th St.
R. Iannello, 1545 W. 69th St.
D. Simon, 320 W. 71st St.
H. Sokol, 234 E. 71st St.
Julius Gengler, 634 E. 75th St.
R. Goldbaum, 1383 E. 75th St.
Joe's Quick Electric Shoe Shop, 752 W. 79th St.
J. Elias, 2947 E. 92d St.
A. Bowles, 3237 E. 92d St.
R. Makowski, 1243 W. 103d St.
Peter Badali, 30 E. 115th St.

NORTH SIDE REPAIR SHOPS

A. Salesman, 6165 Broadway.
The Broadway Shoe Repair Shop, 5150 Broadway.
Hub Shoemaker, 6213 Broadway.
Goodyear Shoe Repairing, 6010 Broadway.
Anton Stromberg, 5836 Broadway.
Edgewater Goodyear Shoe Repairing, 5626 Broadway.
Hub Shoe Repairing, 5020 Broadway.
The Modern Shoe Repair Shop, 4655 Broadway.
Broadway Shoe Repairing, 4630 Broadway.
W. Liechin, 953 Grace St.
Lincoln Electric Shoe Repairing, 2423 Lincoln Av.
H. Gruenwold, 2409 Lincoln Av.
Joe Zinderman, 4142 Lincoln Av.
Larson's Shoe Shop, 4728 Lincoln Av.
H. Martin, 4553 Lincoln Av.
Lincoln Shoe Repair Shop, 4644 Lincoln Av.
London Shoe Repair Shop, 4750 N. Kimball Av.
London Shoe Repair Shop, 3969 Elston Av.
S. Slatin, 2554 Linden Place.
Jos. Mynasdi, 2405 Fullerton Av.
Geo. Bucke, 2509 Fullerton Av.
M. Marrice, 1352 N. Clark St.
M. P. Morris, 1532 N. Clark St.
J. DeAngeles, 1519 N. Clark St.
Leo Gross, 1747 N. Clark St.
M. Dorsin, 4315 N. Clark St.
R. Pinticurz, 4606 N. Clark St.
A. Sheldander, 3007 N. Clark St.
A. Gritzmacher, 5713 N. Clark St.
John Schmit, 6143 N. Clark St.
John Holm, 7002 N. Clark St.
E. Hoerner, 7031 N. Clark St.
Jac Waitzman, 3918 Sheridan Road.
Marathon Elect. Shoe Repair, 640 N. State St.
J. Sham, 34 Southport Av.
J. Zernes, 1932 Irving Park Blvd.
H. Anderson, 3866 Milwaukee Av.
U. S. Electric Shoe Repair, 3702 Lawrence Av.
A. Hanson, 3625 Armitage Av.
No. Western Shoe Repair Shop, 1941 N. Western Av.
J. Richofsky, 848 N. Rockwell St.
N. W. Shoe Repair Shop, 2241 North Av.
J. Sidore & Son, 2224 North Av.
A. Weinstein, 944 North Av.
Boston Shoe Repair Shop, 1713 W. Chicago Av.
Elec. Shoe Repair Shop, 10 E. Chicago Av.
F. J. Ficht, 3941 N. Kedzie Av.
O. Johnson, 4613 N. Kedzie Av.
J. Januszewski, 4820 N. Kedzie Av.
J. Berz, 3340 N. Kedzie Av.
S. Kessler, 3750 N. Kedzie Av.
M. Madorrian, 3902 N. Kedzie Av.
Rogers Park Shoe Shop, 1416 Morse Av.
Glenwood Shoe Repair, 1202 Morse Av.
Edgewater Beach Shoe Repair, 1132 Berwy

SELLING SENDS EDISON TO NEW LOW RECORD, 106

Liquidation Apparently from Investment Sources.

LIBERTY DAY

The New York and Chicago stock exchanges will close at 11 a. m. and the board of trade at noon, Chicago time, today. Banks will remain open as usual.

Commonwealth Edison stock was again under pressure on the local exchange and made a new low record at 106. The final quotation, however, was one point better, and compared with a close on Monday at 110.

The stock appears to come from investment sources and brokers have no explanation to offer for the continued selling except vague rumors of political character. It may be that the shares move down in sympathy with Peoples Gas, since the latter has shown no resistance to pressure and yesterday made a new low record at 37. It also improved at the close with a price of 38¾.

Public Service, another allied company, dropped 5 points between sales, selling at 80. Only a small lot was marketed.

Carbide Makes New Low Record.

Union Carbide, in which there is a political following, made a new low record on this movement, selling at 141¼, with a close 1¾ better. The final quotation on Monday was 145. Prestolite, intimately associated with Carbide, dropped to 114, against a previous close of 116½.

National Carbon, another stock associated with Carbide and Prestolite, sold at 56¾, a decline of 2¼ points. For several years National Carbon showed an advancing tendency and sold above 115. Within the last three weeks it sold at 70 and held fairly steady, while Carbide and Prestolite were weak. But the shares are now following the general trend of Carbide, and the whole group shows no resiliency.

Chicagoan's Heavy Losers.

In consequence of the decline in these six issues, losses have been heavy among local people. Commonwealth Edison has for years been held by estates and has been bought by conservative interests. The coming on the market of these shares indicates considerable disturbance of mind. The Carbide group has had a large speculative following. But brokers' offices have been well cleaned up of the issue and the stock which finds its way to the market has been previously well held. The packing house group was irregular. Sears-Roebuck was fractionally lower.

In the bond department there was further selling of Commonwealth Edison 5s, which sagged off to a new low record at 96⅛. Chicago City Railway 5s were also lower.

Money and Exchange.

Money rates in Chicago firm at 5@5½ per cent on collateral, 5½@5¾ per cent on commercial paper, 5@6 per cent over the counter. New York exchange, par. Chicago bank clearings, $88,000,763.

Labor and Material Cost Hits Telephone Earnings

An increase of 42,385 stations in service of the Chicago Telephone company was shown by their earnings report for the month of September. On account of the development work now in progress and the increased cost of labor and materials, the net earnings show a decrease as compared with the corresponding month of last year, in spite of an increase in gross.

The statement in detail follows:

Stations in service	1917. 585,878	1916. 543,493	Increase. 42,385
Telephone operating revenues	$1,786,930	$1,654,157	$132,772
Telephone operating expenses	1,434,101	1,185,997	248,103
Net telephone operating revenues	352,829	468,160	*115,331
Uncollectible operating revenues			
Taxes assignable to operations	128,411	99,874	28,537
Operating income	224,417	368,286	*143,868
Increase in capital items	581,307	2,103,246	*1,521,930

*Decrease.

Howard Elliott Sees Big Boom After War

"I believe that after the war we are going to see the greatest business in the United States we have ever seen," prophesies Howard Elliott of the railroad war board.

"Some say that the putting together of the railroads is an argument in favor of government ownership. I do not agree with that. I think it means that the splendid initiative of the American business man that has built up this great transportation system that today is doing 20 to 25 per cent more than it ever did before means that the American business man, if not too much fettered by small and nagging restrictions, can do more for the expansion of American business and the expansion of the country than we could possibly obtain under government ownership."

Banks to Be Open Saturday Night for Liberty Buyers

Arrangements were made yesterday whereby the Chicago clearing house banks will remain open for business in connection with the Liberty Loan subscriptions Saturday afternoon and evening. This will be the first time in many years that the national and state banking institutions outside of the savings departments have remained open for business at night.

ON THE BROAD STREET CURB

NEW YORK, Oct. 23.—[Special.]—Inter Lube Chemical was the prominent feature of the trading on the Broad street curb, moving up to 3⅞, a new high record. Other stocks were generally lower, with the motor stocks under most pressure. Chalmers sold down to 5 and the preferred sold down to 10. United Motor ranged from 20⅜ to 20¼. Chevrolet declined from 79 to 75.

The oil stocks ranged lower, but were in good demand at moderate recessions.

Mining stocks were steady, with Nipissing in brisk demand.

There was only a trifling volume of business in the airplane stocks, Wright-Martin selling at 8⅜ and 8¼ and Curtiss at 34.

CURB TRANSACTIONS.

INDUSTRIALS.

	Sales.	High.	Low.	Close.
Aetna	2,300	5¼	5	5¼
Air Reduction	100	84	84	84
Car Lt & Pow	100	2¾	2¾	2¾
Carwen Steel	225	9⅞	9⅞	9⅞
Chal Motors	800	5	5	5
Do new pfd	200	10	10	10
Chevrolet	750	79	75	76
Cities Svc old	610	221	219	219½
Do pfd	500	78¼	78¼	78¼
Curtiss	200	34	32	32
Everett Heaney	100	22½	22½	22½
Inter Lube Chem	3,400	3⅞	3⅜	3⅜
Lake Torpedo	600	4½	4¼	4½
Luk Stl 1st pfd	20	101⅜	101¼	101¼
Manhat Transit	1,000	⅝	½	⅝
Marconi	1,100	3	3	3
Maxim Munitions	5,000	⅞	⅞	⅞
Prudential Pic	400	32	32	32
Smith Mot Truck	500	7¾	7¾	7¾
Sub Boat ctfs	1,100	1⅝	1⅝	1⅝
U S Steamship	100	13¾	13¾	13¾
United Motors	1,000	20¾	20	20¼
U S Aeroplane	1,000	4¼	4¼	4¼
World Film ctfs	200	⅞	⅞	⅞
Wright-Martin	1,100	8⅜	8⅛	8⅛

OILS.

Allen	500	⅝	⅝	⅝
Barnett Oil	1,000	1⅞	1⅞	1⅞
Bethlehem Oil	300	10⅝	10¼	10⅜
Boston Wyoming	15,000	36	34	35
Cosden Oil	3,000	8¼	8¼	8¼
Do pfd	40	4¼	4¼	4¼
Crosby Petrlm	4,000	28	26	26
Cumberland Prod	3,800	1¼	1¼	1¼
Elk Basin	2,000	8⅛	8⅛	8⅛
Elkland Oil	2,300	⅞	⅞	⅞
Esmeralda	1,500	⅞	⅞	⅞
Federal Oil	1,000	3¾	3¾	3¾
Friar Oil	1,600	¾	¾	¾
Glenrock	1,100	16⅛	16	16
Humble Goose	400	3⅛	3¼	3⅜
Intl. Petrlm	150	13¼	12⅞	13¼
Kansas Utah	1,800	1⅛	1	1⅛
Kenova Oil	31,000	9-32	¼	¼
Lost City	1,100	⅝	⅝	⅝
Merritt	1,800	33¾	32	32½
Met Petrlm	1,500	1	1	1
Midwest Oil	5,000	1.43	1.36	1.36
*Do pfd	2,000	1½	1½	1½
Midwest Refg	500	142	138	139
Northwest Oil	5,000	89	85	85
Okla Oil	6,000	8	7	7¼
Do pfd	10,000	35	32	33
Okla Prod	1,000	8¼	7⅞	8
Osage Hominy	800	8¼	8	8
Penna Ohio	2,300	12¾	12¼	12¼
Red Rock	1,500	73	70	72
Rice Oil	1,000	5-32	5-32	5-32
Somerset	3,900	1	⅞	1
Tuxpam Star	4,200	⅝	⅝	⅝
Un Western Oil	2,500	½	½	½
Victoria new	500	5	4¾	5
W States Petrlm	500	⅝	⅝	⅝
Wyoming United	600	5⅝	5½	5⅝
Wyoming Wonder	4,800	33	31	32

MINING.

Acme Cop Hills	2,400	2	2	2
Alaska B C Met	3,800	⅛	⅛	⅛
Atlanta	8,300	.08½	.08	.08
Big Ledge	3,000	1⅞	1⅝	1⅝
Boss & Moni	2,800	.51	.50	.51
Bradshaw	8,700	1½	1¼	1¼
Brant	2,800	.58	.55	.55
Butte Detroit	4,800	⅞	⅞	⅞
Caledonia	3,500	.60	.58	.58
Cal & Jerome	2,900	1¾	1¾	1¾
Cash Boy	1,000	.05	.05	.05
Coco River	700	.05½	.05	.05
Cons Arizona	600	1⅛	1⅛	1⅛
Cons Homestead	600	.16	.16	.16
Emma Cons	9,600	⅛	⅛	⅛
Fortuna Cons	1,000	.42	.42	.42
Goldfield Cons	1,200	.35	.34	.34
Goldfield Merger	1,000	.04	.04	.04
Gt Verde Ext	2,000	1⅞	1⅞	1⅞
Hecla Mining	1,250	61⅛	61⅛	61⅛
Int-Mines	1,000	.10	.10	.10
Jerome Verde	10,000	1¼	1¼	1¼
Jerome Prescott	13,600	2	1⅞	1⅞
Jumbo Ext	2,500	.17	.16	.17
Larose Con	5,000	⅞	⅞	⅞
Magma Chief	2,900	⅞	⅞	⅞
Magnate Cop	2,500	⅞	⅞	⅞
Marsh	2,000	.08½	.08	.08½
Monster Chief	1,000	⅛	⅛	⅛
Mother Lode	3,000	.34	.33	.33
Nat Leasing	10,200	.08	.07	.07
Nat Zinc & Lead	7,500	.40	.38	.39
Nipsson Nev	5,000	.79	.77	.78
Ohio Cop	1,700	1	1	1
Rochester	1,500	.43	.41	.42
Stewart	2,000	9-32	9-32	9-32
St Nich Zinc	15,000	.08	.07	.08
Success Mng	3,500	.15	.14	.14
Tono Mining	600	5⅝	5¼	5¼
Troy Ariz	1,500	.16	.15	.16
Unit Eastern	675	3⅜	3⅛	3⅜
Unity Gold	300	3¼	3	3
U S Tungsten	1,500	.22	.20	.21
Utah Nat	5,500	1	1	1
White Caps Mng	2,100	1⅞	1⅝	1⅝
White Cap Ext	200	.20	.20	.20
Yerrington	5,000	.18	.16	.17

BONDS.

$103,000 Can govt 5s	93⅞	93⅜	93⅜	
5,000 Gen Elec 6% notes	101¼	101⅛	101⅛	
5,000 Russian new 5½s	63	63	63	

STANDARD OIL SUBSIDIARIES.

	Sales.	High.	Low.	Close.
Anglo Amn Oil	1,600	18	17¾	18
Ohio Oil	11	332	327	327
S. O. of Calif	20	233	233	233
S O of N Y	53	252	247	247

CHICAGO STOCK TRANSACTIONS

	Sales.	High.	Low.	Close.	Net chge.
Am Shipbldg	100	89½	89½	89½	½
Booth Fish	80	22	22	22	
Do pfd	23	84	84	84	+1
CC & C Rys pf	25	18	18	18	
Chi Pn Tool	110	56½	56	56½	½
Chi Rys Ser 2	105	10¼	10	10	
Com Edison	1,771	110	106	107	— 3
Diam Match	100	112	112	112	— 4
Edmund & J	30	30	30	30	
Hart S & M	135	65	64	64	
Do pfd	34	110	110	110	
Lindsay Light	130	28	27½	28	— ¼
Nat Carbon	20	56¾	56¾	56¾	— 2¼
Prest-O-Lite	75	115	114	114	— 2½
Public Service	22	83	80	80	
Peoples Gas	415	39	37	38¼	— 1
Quaker O pfd	6	99	99	99	
Sears-Roebuck	50	154¾	154¾	154¾	— ¼
Shaw	86	69½	68¾	69½	
Stewart-Warn	25	59	57⅞	57⅞	— 1½
Swift & Co	1,468	139⅜	137	137¼	— 2⅜
Union Carbide	475	145	141¼	143	— 2
Wilson	105	57	56	56	— 2
Do pfd	60	100	100	100	

BONDS.

	High.	Low.	Close.	Net chge.
$ 2,000 Armour 4½s	89	89	89	
5,000 Cm Ed 1st 5s	96¼	96¼	96¼	— ⅜
2,000 So S El 4½s	83½	83½	83½	
10,000 Swift 1st 5s	95½	95¼	95¼	— ¼
1,000 Wilson 1st 6s	98⅝	98⅝	98⅝	
8,300 U S Lib 3½s	99.70	99.56	99.62	—.08

	Bid.	Asked.		Bid.	Asked.
Am Ship	89	89¼	Do pfd	10	11
Do pfd	85	90	M Ward pf	110	111
Booth Fish	21½	22	Nat Carb	56¼	
Do pfd	83	84	Do pfd	125	
Cudahy	117	118	Pac Gas	40	50
Com Edn	106½	106¾	Peoples G	38	38¼
Chi El Ry		3½	Presto 1st	112	113
Do pfd		22	Pub Svc		80
Chi T & T		190	Do pfd		93½
Chi Pn Tl	56	57	Quak Oats	275	285
Chi Rys 1	50	60	Do pfd	98½	99
Do 2	10	10¼	Swift	137	137½
Do 3	1½	2	Sears-R	154	155
Do 4	1	1¼	Do pfd	120	125
Diam Mt	112	116	Stew-W	58	59
Hartman	45	48	Union Car	142½	143
H S & M	64	66	U Pplcf	19	20
Do pfd	110	112	Do pfd	68	72
Ill Brick	69	71	Wilson	56	57
Lindsay L	28	28¾	Do pfd	99	100

NEW STANDARD OIL DIRECTOR.

L. I. Thomas has been elected director of the Standard Oil company of New York, to succeed W. E. Bemis, who died last year. Mr. Thomas, who is about 45 years old, has been in China, the Levant, and European countries for the past fifteen years.

Edison Official Denies Prospect of Dividend Cut

An official of the Edison company announced last night that the earnings of the company are so much in excess of requirements that there is no likelihood of any changes in dividend rates.

NEW YORK STOCK TRANSACTIONS

Bid.	Asked.	Description	Sales.	High.	Low.	Close.	Net chge.
58	64	Adv Rumely pfd	100	23¼	23¼	23¼	
3½	4	Ajax Rubber	100	60	60	60	
3	3½	Alaska Gold	100	3¾	3¾	3¾	+ ⅛
22¼	22½	Alaska Juneau	600	3	3	3	— ⅛
75	75½	Allis-Chalmers Mfg	600	22½	22	22½	
76¼	76⅝	Do pfd	500	75½	74½	75½	+ ½
41	41⅝	Am Beet Sugar	300	77	76¾	76¾	— ⅛
67	67½	Am Can	2,000	42	40¾	41⅝	+ ⅛
29	30	Am Car & Fdy	500	67¾	67¾	67½	+ ⅛
12⅜	13	Am Cot Oil	100	29¼	29¼	29¼	— ⅛
53	53½	Am Hide & L	2,500	12¾	11¾	12⅛	+ ⅜
57½	58	Do pfd	500	53¼	52	53	
24⅝	24½	Am Int Corp	1,100	58⅝	57	57½	+ ½
61	62	Am Linseed Oil	4,200	24¼	24¼	24⅝	+ ⅛
59	60	Do pfd	100	62	62	62	— ⅛
86⅜	87	Am Smelting	2,000	60¼	59	59	— 1
104	105	Do pfd	2,900	88¾	88¼	88½	
104	105	Am Sugar	400	104	103¾	104	— ¼
59½	60	Am Sumatra	300	105¾	104¾	104¾	— 1
114	114¾	Am Tel & Tel	2,700	60¾	59½	59½	+ ⅛
182	184	Am Tobacco	1,200	114¾	113¾	113¾	— 1
98	100	Do pfd	100	184	184	184	— ½
44½	44⅞	Am Woolen	100	99	99	99	
14½	16	Am Zinc	1,000	44¾	44¼	44¼	+ ⅛
46	46½	Do pfd	400	14⅜	14¼	14⅝	— ⅜
63⅜	63½	Anaconda	8,400	44½	44⅜	45	— 2
57	58	Anso Oil	100	57	57	57	— 2
93¾	94	Atchison	1,300	94	93¾	93¾	— ⅜
90½	91½	Do pfd	400	91	91	91	+ ⅛
4⅛	4¼	Atlanta B & A	100	10	10	10	
103	105¾	Atl Coast Line	100	103	103	103	
58½	60	Baldwin Loco	16,000	53¾	51½	53	— 1⅛
61⅛	61⅝	Balt & Ohio	900	58¾	57¾	57½	+ ⅛
57	57¼	Barrett Co	100	94	94	94	
92½	95¼	Beth Steel	500	85	84¾	85	— 1
87	90	Do B	63800	84¾	82¼	84¾	+ 1¾
84¾	84⅞	Do pfd ctfs	2,200	100	94	94	
90⅜	100	Do pfd	4,300	56¼	52¾	53½	— 3¼
53¾	54	Bkln Rapid Tran	100	102	102	102	— 1
101	101½	Burns Bros	100	19¼	19	19¼	
19	19⅜	Butte & Sup	600	14¾	14	14	— ⅜
14	14⅜	Calif Petroleum	200	14¾	14	14	— ⅜
149½	149¾	Can Pacific	1,400	150	149	149	— 1
74⅜	75	Central Leather	3,700	76¾	73¾	75	— 1
101	102½	Do pfd	200	102	102	102	
31⅞	32¼	Cerro de Pasco	300	32	32	32	
71	72	Chandler Motor	100	72	71	71	— 1
50⅜	51¼	Ches & Ohio	2,000	51⅜	51⅛	51⅛	+ ⅛
23¼	25	Chi Gt West pfd	300	23½	23¼	23½	
46⅝	46⅞	C M & St P	4,300	48	46⅜	46⅜	— ⅛
90½	91½	Do pfd	900	93	90½	91	— ½
100	104	Chicago & N W	400	103¼	100	100	— ¼
22¼	22⅜	C R I & P ctfs	900	23⅜	22½	22½	
57⅛	58	Do pfd A w i	500	58¼	57½	58	— ⅛
49¼	50	Do pfd B w i	100	50	50	50	— ⅛
15¾	16	Chile Copper	700	16	15¾	15¾	— ⅛
43½	44	Chino	800	44¼	43⅝	44	+ ⅛
23	24	Colo & So	100	23¼	23¼	23¼	
38	39	Colo Fuel	300	38¼	38⅛	38¼	— ⅛
34	35	Col Gas & E	1,400	35	33⅞	33⅞	— 1⅛
85¾	86¼	Con Gas	6,200	86	83	86	+ 1⅛
100	101	Con Gas of salt	100	102	102	102	
30⅜	30⅝	Corn Products	28,000	31¾	30¼	30½	— ⅜
90¼	91½	Do pfd	100	92	91¾	91⅝	— ⅜
66¾	67	Crucible Steel	10,500	67½	66	66⅝	— ⅛
150	170	Cuban-Am Sugar	100	160	160	160	
31⅛	31½	Cuban Cane Sugar	6,400	33¾	32¾	33	— ⅛
80⅝	81¼	Do pfd	300	81	80½	81	— 1⅜
99½	100	Del & Hudson	200	100	100	100	+ ⅛
39⅝	40	Distillers Securities	15,400	40½	39¾	39⅝	— ⅛
23½	26	Elkhorn Fuel	200	7⅞	7⅞	7⅞	
19	19¼	Erie	100	25	25	25	
27½	27⅞	Do 1st pfd	5,600	19¾	18¾	19¼	— ⅛
38	41	Federal M & S pfd	100	27¾	27¾	27¾	— ¾
136	137⅜	General Electric	800	138	136½	136½	— 2
94½	95	General Motors new	2,300	95¾	94¾	95¼	
77½	78	Do pfd	100	78	78	78	— 1
40½	43	Goodrich	400	43	42¾	43	
28½	29	Great Northern Ore	800	29¼	28½	28⅝	— ⅜
99½	100⅜	Great Northern pfd	1,800	100¼	99	100	— ⅛
90	96	Gulf State Steel	200	95	95	95	
31	32	Haskell-Barker	100	31½	31½	31½	— ⅛
31	31½	Illinois Central	100	100¾	100¾	100¾	+ ⅛
103½	108	Inspiration Copper	2,800	45½	44¾	44¾	— ½
20⅜	27¼	Int Harv of N J	100	106½	106½	106½	
90⅝	90½	Int Merc Marine	10,300	27⅞	26⅞	27	+ ⅛
		Do pfd	48,900	91¾	88½	90½	+ 2⅝
46¾	46⅞	Int Met Consol	2,700	7⅜	7¼	7¼	— ⅛
24¾	25	Do pfd	6,600	50	46	46¼	— 3⅝
31	31½	International Paper	100	24¾	24¾	24¾	— ⅛
17½	18	International Nickel	1,200	31½	30¾	31	— ⅛
		Kas City Southern	100	18	18	18	

Bid.	Asked.	Description	Sales.	High.	Low.	Close.	Net chge.
44	45½	Kelly-Springfield	300	44	44	44	— ½
33	33½	Kennecott Copper	2,000	33¼	32⅞	33	— ⅛
80	81	Lackawanna Steel	200	81¼	81	81¼	— ⅛
20	26	Lake Erie & W pfd	100	23	23	23	
58	59	Lehigh Valley	100	59¾	59¼	59¼	— ⅛
103½	104½	Ligrett & Myers pfd	300	103½	103¼	103¼	— ⅛
118½	119½	Louisville & Nash	100	118½	118½	118½	
31⅝	32	Maxwell Motor	100	32	32	32	— ⅛
64½	65¼	Do 1st pfd	300	64¾	64½	64½	— ⅛
86½	86⅝	Mexican Petroleum	4,500	88¼	86½	86½	— 1
31½	31⅝	Miami Copper	800	31⅞	31	31	
45½	46	Midvale Steel	1,000	46½	45¼	45⅝	— ⅛
27½	27⅝	Missouri Pacific	1,100	28¼	27⅝	27⅝	— ⅛
48⅜	50	Do pfd	100	49	49	49	+ ⅛
30½	31	National Acme	500	30⅝	30½	30½	
23⅜	24½	National Conduit	1,000	25	23⅞	23⅞	— 1⅛
102	105	Nat Cloak-Suit pfd	100	102	102	102	
43	43½	National Enamel	1,600	43½	43¼	43½	— ⅛
100	108	National Lead pfd	100	100¼	100¼	100¼	
18	18½	Nevada Copper	500	18¼	18	18¼	+ ⅛
72⅝	73	New York Central	4,800	74	72¾	72¾	
27⅜	28½	N Y N H & H	1,100	29	27¾	27¾	+ ⅜
20¾	21½	N Y O & W	100	20½	20¼	20¼	
106	107	Norfolk & Western	700	107½	106¾	107	— ¼
49	60	North American	100	49½	49½	49½	
77½	80	Nova Scotia Steel	100	78	78	78	— ⅛
95¼	96⅜	Northern Pacific	1,500	96¼	95¼	95¾	
39¼	40	Ohio Cities Gas	4,000	40⅞	39⅝	39⅝	— ⅛
16	17	Pere Marquette ctfs	100	16½	16½	16½	— ⅛
20½	23	Pacific Tel & Tel	100	21	21	21	
50⅝	51	Pennsylvania Ry	1,800	50¾	50¼	50¾	+ ⅛
37½	38½	Peoples Gas	1,500	39	37	37	— 2
31	34	Philadelphia Co	100	31	31	31	— ½
46	48	Pittsburgh Coal	300	46½	46	46½	— 2½
138	150½	Pressed Steel Car	200	58⅜	57⅞	57⅞	— ⅛
41	43	Railway Steel Sprg	300	42⅜	42½	42½	
22½	23	Ray Consolidated	1,800	23	22½	22⅞	+ ⅛
74¼	74⅜	*Reading	9,300	76½	74¼	74⅜	— 2⅜
37	40	Do 1st pfd	200	39½	39½	39½	
36⅜	37½	Do 2d pfd	400	37	37	37	
79¾	79⅞	Rep Iron & Steel	5,000	80½	79¼	79⅝	
98¼	98½	Do pfd	200	98½	98⅜	98⅜	
65½	66	Royal Dutch	400	66⅝	66⅝	66⅝	
7	9	Saxon Motors	100	8	8	8	
10½	10⅝	Seaboard Air Line	100	10½	10¼	10¼	— ⅛
34⅜	35½	Sinclair Oil	1,300	35¼	34½	35¼	— ⅛
40	41	Sloss-Sheffield	300	40½	40	40½	— ⅛
89	89½	Southern Pacific	1,500	90	88¾	89	— ⅛
27½	27⅝	Southern Railway	1,800	27¼	27½	27½	— ⅛
62	63	Do pfd	500	62¾	62¼	62¼	— ⅛
16½	17	St L & S F	400	17½	16¾	16¾	— ⅛
24	27	Do pfd	200	25	24	25	— ⅛
36½	37	Superior Steel	200	37	37	37	— ⅛
30¾	40	Studebaker	700	40	39¼	40	— ⅛
13⅝	14	Tennessee Cop	300	14	13¾	13¾	+ ⅛
144½	146	Texas Oil	1,500	147¾	144½	144½	— 2½
17⅝	18	Third Avenue	1,400	18¾	17¾	17¾	— 1⅛
54⅝	56	Tobacco Products	3,400	56¼	54½	55¾	+ ⅛
93	95¾	Do pfd	300	95	95	95	+ 1½
120⅜	120⅝	Union Pacific	13,000	123½	120½	120½	— 2¾
75	77½	Do pfd	100	76	75¾	75¾	— ⅛
70	71	United Drug	700	69	67	67	— 2
75	80	Do 2d pfd	100	78	78	78	
94¼	95½	United Cigar Stores	500	94½	93⅞	94¼	+ ⅛
121	123½	United Fruit	1,400	128	123	123	+ ⅛
	8½	United Railway Inv	100	8	8	8	
16½	18	Do pfd	100	17	17	17	— ⅛
117½	118½	U S Alcohol	100	118¼	118¼	118¼	+ ⅛
13	14	U S Cast Iron Pipe	100	13¾	13¾	13¾	
101	101¾	U S Rub 1st pfd	100	103½	103¼	103¼	— ⅛
50½	52⅛	U S Smelting	100	51½	51½	51½	— ⅛
105	105¼	U S Steel	143,700	106	104⅜	105	— ⅛
113	114½	Do pfd	400	114	113⅜	114	— ⅛
70⅜	70⅝	Utah Copper	17,000	81¼	79	79½	— 1¼
57	60	Va Coal & Coke	100	58⅜	58⅛	58⅛	
8⅜	9	Wabash	600	8¾	8⅜	8⅜	— ⅛
43¼	43¾	Do pfd A	600	43¾	43¼	43¼	+ ⅛
22	22½	Do pfd B	300	22½	22¼	22¼	
14⅜	15¼	Western Pac	100	15	15	15	
87¼	89	Western Union	100	88⅝	88⅝	88⅝	
41⅛	42	Westinghouse Elec	2,500	42⅝	41⅜	42¼	— ⅛
10¼	10⅝	W & L E	400	10⅝	10⅝	10⅝	+ ⅛
56	57	Wilson & Co	600	57	56½	56½	— 1⅜
22¼	23¼	Willys-Overland	3,900	23⅜	22¼	22½	— ⅛
119	120½	Woolworth	100	119½	119½	119½	

*Ex. dividend.

GOVERNMENT BONDS.

	Bid.	Asked.
United States 2s, registered	96¾	
United States 2s, coupon	97¼	
United States 3s, registered	99¼	
United States 4s, registered	105	105⅜
United States 4s, coupon	105½	
United States Panama 2s, 1938	96	

CLOSING NEW YORK BID AND ASKED

Stocks Not Traded in Yesterday.

HOGS STEADY, WITH TOP SALES MADE AT $16.60

Cattle Trade Has Buoyant Undertone; Receipts, 13,000 Head.

LIVE STOCK QUOTATIONS

HOGS.

Bulk of sales	$14.70@16.25
Common to good mixed	14.50@14.90
Fair to fancy med. weights	14.90@15.30
Good to select butchers	15.75@16.60
Fair to fancy heavy shipping	15.10@16.35
Canadian singers	16.00@16.25
Stags	11.50@16.25
Boars	8.50@11.25
Pigs	11.00@13.75

CATTLE.

Beef steers, choice to prime	$15.90@16.75
Beef steers, good to choice	13.50@15.90
Beef steers, fair to good	11.50@13.50
Beef steers, inferior, rough	7.50@10.50
Yearlings	11.60@16.40
Cows, fair to prime	6.50@10.00
Heifers, fair to select	6.00@11.00
Canners and cutters	4.75@ 6.00
Good to select vealers	14.00@15.50

SHEEP.

Range wethers	$10.75@12.50
Native wethers	10.50@12.25
Yearlings	10.50@13.75
Ewes	9.00@11.25
Western ewes	9.25@11.25
Bucks	7.00@ 9.00
Range lambs	17.00@17.50
Native lambs	14.50@16.85
Feeding lambs	17.00@18.00

Hog prices at Chicago yesterday held generally steady with Monday's, although averaging lower because of the poor quality of the offerings. Top sales were made at $16.60 and the bulk at $14.60@16.25, the spread being the widest in many weeks. Pigs were in excessive supply and limited demand at a decline of 25c, with some showing more loss. Good strong weight pigs sold at $13.25@13.50.

Cattle trade had a buoyant undertone and prices were strong to 10c higher. Receipts were posted at 13,000 and consisted chiefly of short fed, lightweight animals of mediocre quality. One lot sold up to $16.00, but few made higher than $9.50. Calves were 25@50c lower, with best vealers at $15.50.

Sheep and lamb prices were steady to strong, with fat lambs topping to killers at $16.85. Feeders paid $17.75 for the best thin lambs on sale. Receipts were posted at 22,000 and the market closed strong.

Hog purchases for the day: Armour & Co., 2,100; Anglo-American, 1,400; Swift & Co., 2,900; Hammond, 1,500; Morris & Co., 400; Wilson & Co., 1,800; Boyd-Lunham, 800; Western Packing company, 1,200; Roberts & Oake, 700; Independent, 1,000; Agar, 300; butchers, 500; shippers, 2,000; total, 17,100; left over, 4,000.

Live Stock Movement at Chicago.

	Cattle.	Hogs.	Sheep.
Monday, Oct 22	24,064	33,433	26,072
Tuesday, Oct. 16	14,449	2,940	17,199
Tuesday, Oct. 23	13,000	3,000	18,000
Shipments—			
Monday, Oct. 22	4,401	127	2,943
Tuesday, Oct. 16	3,559	100	2,000
Tuesday, Oct. 23	5,000	200	2,000

Receipts for Oct. 24 were estimated at 22,000 cattle, 26,000 hogs, and 22,000 sheep, against actual arrivals of 26,828 cattle, 44,208 hogs, and 24,749 sheep for Wednesday, Oct. 25, 1916.

Live Stock Markets Elsewhere.

NATIONAL STOCKYARDS, Ill., Oct. 3.—HOGS—Receipts, 10,700; best hogs, 5c to 40c lower, others 25c lower. Lights $15.50@15.90; pigs, $13.00@14.00; mixed and butchers, $15.80@16.25; good heavy, $16.25@16.40; bulk, $15.50@16.25. CATTLE—Receipts, 6,000; 10c to 20c higher. SHEEP—Receipts, 2,300; steady. Lambs 10c to 15c lower, at $13.00@16.50.

KANSAS CITY, Mo., Oct. 23.—HOGS—Receipts, 8,000; 25c to 40c lower. Bulk, $15.00@16.25; heavy, $15.80@16.45; packers and butchers, $15.55@16.45; light, $14.75@15.70; pigs, $14.00@15.25. CATTLE—Receipts, 12,000; steady to strong. SHEEP—Receipts, 6,000; 15c to 25c lower. Lambs, $16.25@17.25.

OMAHA, Neb., Oct. 23.—HOGS—Receipts, 2,400; head; 25c to 35c lower; heavy, $15.40@15.70; trimmed, $15.45@15.75; bulk, $15.60@15.90; pigs, $13.00@15.00; bulk of sales, $15.45@15.70. CATTLE—Receipts, 10,000 head; steady to stronger. SHEEP—Receipts, 32,000 head; slow to 25c lower; lambs, $16.25@17.25.

SIOUX CITY, Ia., Oct. 23.—HOGS—Receipts, 3,500 head; 10c lower; light, $15.25@15.50; mixed, $15.45@15.60; heavy, $15.50@15.70; pigs, $14.00@15.00; bulk, $15.45@15.60. CATTLE—Receipts, 2,000 head; 10c higher. SHEEP—Receipts, 1,500 head; 15c@25c lower.

ST. JOSEPH, Mo., Oct. 23.—HOGS—Receipts, 3,500; slow, 25@50c lower; top, $16.40; bulk, $15.00@16.00. CATTLE—Receipts, 6,500; steady. SHEEP—Receipts, 2,000; 25@50c lower; lambs, $11.00@17.00.

ST. PAUL, Minn., Oct. 23.—HOGS—Receipts, 6,200; steady range, $14.00@15.00; bulk, $14.50@14.75. CATTLE—Receipts, 5,700; unsettled. SHEEP—Receipts, 2,000; 25c lower; lambs, $8.00@16.25.

COTTON.

NEW YORK, Oct. 23.—COTTON—Early irregularity was followed by a sharp advance in the cotton market today, the feature being the strength of October. That delivery sold up to 29.21c, making a new high record for the season and an advance of 106 points from last night's closing figures. Trading in other deliveries was less excited, but December sold at 27.73c, or 46 points net higher, with the general list closing steady at a net advance of 16 to 95 points. The market opened steady at an advance of 6@8 points on continued cold weather in the south and overnight buying orders. There was a good deal of realizing and prices soon turned easier. There were few sellers of the spot month until it showed a premium of about 150 points over December, when offerings increased slightly there were reactions of a few points. Exports today were 31,304 bales, making 1,205,014 so far this season. Port receipts, 49,143 bales. U. S. port stocks, 791,541 bales. Futures:

	Open.	High.	Low.	Close.	Prev. close.
October	28.30	29.21	28.27	29.16	28.15
December	27.40	27.73	27.30	27.65	27.19
January	27.00	27.28	26.84	27.23	26.94
March	26.75	27.00	26.83	26.95	26.69
May	26.68	26.90	26.54	26.86	26.57
July	26.50	26.77	26.50	26.66	26.40

Spot steady; middling, 29.50c.

NEW ORLEANS, La., Oct. 23.—COTTON—Prices scored moderate advances here today and some months were carried to record high levels for the contract department. Cold weather and the reports of Russian naval successes were main influences. The highest levels prices were about 1c a lb up. The close showed a net improvement of 32@49 points. Futures:

	Open.	High.	Low.	Close.	Prev. close.
October	27.00	27.57	27.00	27.57	26.85
December	26.05	26.32	26.05	26.49	25.98
January	26.05	26.30	26.05	26.30	25.85
March	26.01	26.24	26.86	26.15	25.78
May	25.90	26.10	25.77	26.08	25.72

Spot steady and unchanged. Middling, 25.50c.

LIVERPOOL, Oct. 23.—COTTON—Spot in retail request prices steady; good middling, 21.32d; middling, 20.52d; low middling, 20.02d; good ordinary, 19.07d; ordinary, 18.57d. Sales, 3,000 bales, including 2,300 American. Receipts 27,000 bales, including 26,900 American. Futures closed steady. New contracts: March closing 19.27d; May, 18.70d; January, 19.82d. Old contracts: [Filed prices]—October, 19.82d b; December and January, 18.55d; January and February, 18.45d; March and April, 18.27d; May and June, 18.11d.

PRODUCE MARKETS

EGGS.

CHICAGO, Oct. 23.—Storage eggs sold ½c a dozen higher, while fresh were unchanged. Receipts, 5,678 cases. Quotations:

Firsts	36@37c
Ordinary firsts	35½@36c
Miscellaneous, cases returned	35@36c
Do cases included	36@37c
Dirties	28@32c
Checks	21@30c
Extras—	
Fillers	42c
Cartons	43c
Refrigerators.	
April and May charges pd.	33½c
Extras	34c
June	33@33½c

NEW YORK, Oct. 23.—EGGS—Weak; receipts 13,438 cases. Fresh gathered extras, 45@46c; extra firsts, 43@44½c; firsts, 39@42c; seconds, 37@38½c; state, Pennsylvania, and near-by western hennery whites, fine to fancy, 68@70c; state, Pennsylvania, and near-by hennery browns, 50@57c.

BUTTER.

CHICAGO, Oct. 23.—Market firm, with some of the under grades slightly higher. Receipts, 6,798 tubs. Quotations:

Extras	42c
Extra firsts	41@41½c
Firsts	39½@40½c
Seconds	38½@39c
Extra to grocers—	
Tubs	44c
Prints	45c
Pack'r stk.	36@36½c

NEW YORK, Oct. 23.—BUTTER—Firm; receipts 5,667 tubs. Creamery, higher than extras, 44½@45½c; creamery extras [92 score], 44@44½c; firsts, 42½@43½c; seconds, 41@42c.

CHEESE.

CHICAGO, Oct. 23.—Market, weak, with prices showing further losses. Quotations:

Young Americas	26c
Longhorns	26c
Double Daisies	25½c
Daisies	26c
Twins	23c
Swiss	36@40c
Limburger	26@27c
Brick	30@31c

NEW YORK, Oct. 23.—CHEESE—Unsettled; receipts, 5,556 boxes; state fresh specials, 23½@24c; do, average run, 22½@23c.

PHILADELPHIA, Pa., Oct. 23.—CHEESE—Quiet; steady; New York full cream, 22½@26c.

POULTRY.

CHICAGO, Oct. 23.—Live spring chickens were 1c higher and ducks ½c higher. Receipts, 5 cars and 1,800 coops. Quotations:

Turkeys	23c	Iced—	
Fowls	16@17c	Turkeys	23c
Springs	18c	Roosters	17@17½c
Roosters	16c	Ducks	18@19c
Ducks	17½c	Fowls	20@21c
Geese	17½c	Springs	20c

NEW YORK, Oct. 23.—POULTRY—Live, weak; no prices quoted. Dressed, quiet; chickens, 20@35c; fowls and turkeys, unchanged.

VEGETABLES.

CHICAGO, Oct. 23.—Potatoes sold actively at strong prices, the bulk making $2.20@2.30 on track. Receipts, 75 cars. Quotations:

Beets, 100 bchs.	$1.75	Carrots, 100 bunches	$1.75
Spinach, boxes	.60c	Onions, home grown, 70 lbs	$1.60
Cabbage, per 100 lbs	$1.65	Potatoes, Wis., 100 lbs	$2.15@2.30
Do, Mich.	$2.15@2.30	Do, Minn.	$2.15@2.30
Sweet potatoes, brl	$4.25@5.50	Do, hmprs.	$1.25@1.85
Tomatoes, home grown, bskt	.40@50c	Celery, Mich., crates	.40@50c
Celery, flat cases	.65@85c	Cauliflower, home grown, trimmed	.50c
Grapefruit, boxes	$4.00@5.50	Grapes, 5½@6 lb baskets, Mich.	.20@21c
New York	.24c	Peaches, New York, bu.	$1.50@2.00
Do, Idaho and Colorado	$1.00@1.25	Cranberries, brls	$13.00@13.50

VEALS.

50@60 lbs	16@17c	90@120 lbs	20@21c
60@80 lbs	17½@19c	Coarse	15@16c

SOUTH WATER STREET BEEF.

	No. 1.	No. 2.	No. 3.
Ribs	32	20	12½
Loins	32	26	14½
Rounds	20	19	13
Chucks	16	15	11½
Plates	15	14	10½

BOSTON STOCK TRANSACTIONS

BOSTON, Mass., Oct. 23.—[Special.]—The local list was quiet and displayed life only in a few stocks and then on the downward side. The total sales were only 8,454 shares. Boston Elevated was quite heavy and dropped to the lowest point in the history of the stock. There is said to be some doubt about the size of the next dividend, and the company's inability to compete with the government in keeping its skilled mechanical force is a source of some anxiety. Call money ruled at 4@6 per cent; time loans, short dates, 5½@6 per cent; time loans, 6 months, 5½@6 per cent; time loans, one year, 5½@6 per cent.

MINING.

	Sales.	High.	Low.	Close.
Am Zinc	210	14	14	14
Do pfd	50	45	45	45
Adventure	100	1¼	1¼	1¼
Alaska Gold	130	3½	3½	3½
Allouez	1	55	55	55
Anaconda	80	64¼	63¼	63¼
Cal & Ariz	150	66¾	66	66
Cal & Hecla	9	490	490	490
Cop Range	85	49¾	49¼	49¼
Davis-Daly	170	4¼	4¼	4¼
East Butte	25	10¾	10½	10½
Granby	10	70½	70½	70½
Hancock	20	10	9¾	9¾
Isle Royale	41	27	27	27
Lake Cop	80	7¼	6¼	6½
La Salle	100	3	3	3
Mass Con	5	7	7	7
Mohawk	40	71	69¾	70
Nipissing	100	8¼	8¼	8¼
North Butte	480	14	13¾	14
Old Dom	75	40¾	40	40
Osceola	32	64	61¼	62
Pond Creek	330	18½	18¼	18¼
Quincy	42	70	68¼	70
Ray Cons	25	22¾	22¼	22¼
Santa Fe	50	.85	.85	.85
Superior Cop	15	6	6	6
Sup & Bost	735	3¼	3	3
Trinity	75	5	4½	5
Tuolumne	350	1¾	1¼	1¼
U-S Smelting	200	53	51¾	51¾
Do pfd	55	47¾	47¼	47¼
Utah Cons	215	13	12¾	12¾
Utah Copper	12	81	80¾	81
Utah Metals	100	3¾	3¾	3¾

RAILS.

Bost & Albany	9	142	142	142
Boston Elev	145	42	40	40
N Y N H & H	25	28¼	27¾	28¼

MISCELLANEOUS.

Amoskeag	61	64	64	64
Am Pneu Sve	100	1¾	1¼	1¼
Am Sugar	6	106	106	106
Do pfd	112	110½	110½	110½
Am Tel	413	114¾	114	114½
Am Woolen pfd.	5	94	94	94
A G W I	450	106	104	105
Mass Gas	20	84½	84	84
N E Cot Yarn	1	89	89	89
N E Tel	13	106	105	105
Nova Scotia Stl.	20	78¾	78	78¾
Edison Elec	22	170	169	169
East Bost Land	16	7¾	7¾	7¾
Pac Mills	50	131	131	131
Reece Button	5	12¾	12¾	12¾
Swift	94	139¾	138	138
Torrington	10	51	50	50
Do pfd	5	28¾	28¾	28¾
Uni Drug	150	90	90	90
United Fruit	50	123¾	123½	123¾
United Shoe	30	44	43¾	44
Do pfd	47	25½	25	25
Ventura Oil	110	6¾	6¼	6½

BONDS.

$ 1,000 Am Ag Ch 5s	94	94	94	
3,000 Am Tel 5s	96¾	96½	96¾	
3,000 Mass Gas 4½s	90	90	90	
1,000 N E Tel 5s	93¾	93¼	93¾	
1,000 Swift 5s	95¼	95¼	95¾	
72,000 Lib 3½s	99.76	99.56	99.70	

ON THE BOSTON CURB.

	Bid.	Asked.		Bid.	Asked.
Am Oil	17	19	Iron Cap.	14¾	16
B S Gas	7	9	I. Blos	60	75
Bingham	10¾	12	J. Verde	1¼	1¾
Begole	50	75	Majestic	35	39
Bohemia	90	99	Larose	42	46
Bos Ely	60	70	Mex Mets.	35	37
B B Mont.	49	50	Moj Tung.	43	46
But & L.	13	16	N Baltic.	1	1¼
But & Bat.	25	50	New Dom.	1¼	1¾
Bos Ariz.	1¾	2	N U Bing.	50	...
Calaveras	2¾	3½	Nixon	79	80
Crown Res	22	28	New Corn.	15	15¾
Cons Ariz.	1¾	1¾	N Z & L.	34	36
Cortes	10	20	Ohio Cop.	90	91¾
Champion	4	6	Oneco	35	50
Chief Cons	2¼	2¾	Onondaga	20	30
Cal Corb.	1	...	Pioneer	1¾	1¾
Ea B B.	2¼	2¾	Ray Here.	3¼	3½
Earle E.	15	18	Rilla	3	5
Fortuna	5	6	SWM. fp.	1	1½
Gold Lake	2	4	Do pp.	2	2½
Gila Cop.	17	17¾	Truro	1	1¼
Houghton	.60	1.00	Un Vle Ex	31½	32
Homa Oil	1¼	1¾	Victoria	2	2¼
Humboldt	65	75	Yuk Gold.	1¾	2

WIRE AND CABLE COMPANY BUYS SOUTH SIDE SITE

Acquires Leasehold and Buildings It Now Occupies.

Real Estate Transfers

Real estate transfers filed for record yesterday totaled 239, of which 190 were in the city and 49 outside, including 11 under the Torrens system. Transfers were as follows:

Lake View	9	Cicero	9
Jefferson	26	Bloom	4
South Town	16	New Trier	6
Hyde Park	23	Lyons	1
Lake	33	Norwood Park	3
Calumet	8	Stickney	1
West Town	52	Barrington	1
Thornton	5	Hanover	1
North Town	11	Lemont	1
Ridgeville	2	Leyden	4
Rogers Park	3	Maine	3
Proviso	6	Riverside	1
Bremen	2	Worth	1

The American Insulated Wire & Cable company has acquired the leasehold interest and the buildings at the northwest corner of Morgan and Twenty-first streets, 155x100 feet, and the northeast corner of the same streets, 378x222 feet, a nominal consideration being given. The company has been occupying the premises for some time under a lease. Title was taken for the company by Meyer B. Mervis, who is connected with it. The property at the northwest corner was leased for twenty years from April 30, 1907, by Robert H. Baker, to the Chicago Dry Kiln company, and the northeast corner was leased by Charles Lehmer to the same lessee.

The fifteen apartment building of four rooms each at the northeast corner of Lincoln street and Cornelia avenue, lot 50x147 feet, has been conveyed by George Weymouth to Blanche Zippert, a nominal consideration being given, but reported at $45,000. The purchaser conveyed in part payment a farm of 126 acres near Stevens Point, Wis. Krause, Beak & Co. were the brokers.

Michigan Avenue Loan

The Northern Trust company is trustee in a loan of $200,000, due Jan. 5, 1923, at 5½ per cent, to David C. Cook, secured by the property at the northwest corner of Michigan avenue and South Water street. 96x131 feet.

The apartment property in Galt avenue, 222 feet east of Sheridan road, lot 60x127 feet, south front, has been conveyed by William H. Johnson to Frank A. Case, a nominal consideration being given, subject to an incumbrance of $25,000.

Rose Werner has transferred to Samuel Murphy the property at the southeast corner of North Clark street and York place, lot 50x120 feet, with store and flat improvements, a nominal consideration being given.

Halsted Street Transfer.

Record was made of the transfer by master's deed by Louis Abrahams et al. to Charles Weinfeld of the property at the northeast corner of Van Buren and Halsted streets, 50¾x82 feet, with brick business improvements, a consideration of $89,010 being given. The transfer is made in connection with the settlement of the Henry Abrahams estate, Mr. Weinfeld, a lawyer, taking title for the heirs, Moses, Joseph and Mark Abrahams and Mrs. Fannie Weiskopf.

The property at the northeast corner of Tripp avenue and Fourteenth street, lot 49x125 feet, with flat improvements, has been conveyed by Philip Goldberg to Jacob Gutter et al., a consideration of $10 being given, subject to an incumbrance of $18,500.

Residence Changes Hands.

The ten room brick dwelling on a lot 50x135 feet at 6911 Bennett avenue has been sold by Clarence V. Price of Cleveland, O., to Frank S. Dunham. The property is in the restricted residential district in Jackson Park Highlands and, while a nominal consideration is given in the deed, subject to an incumbrance of $7,000, the actual price is said to be $15,000. T. D. O'Hern of C. W. Hoff & Co. was the broker.

The property at the southeast corner of Twelfth and Jefferson streets, lot 40 x83 feet by 100 feet on the south line, has been acquired by master's deed by Joseph T. Malone from Bedalia Garraghan et al. for an indicated consideration of $10,670.

Albert Beyer has acquired from Hugh Maginnis the property at the northeast corner of Sacramento avenue and Lexington street, lot 108x100 feet, a nominal consideration being given, subject to an incumbrance of $12,000.

Kedzie Avenue Sale.

Drayton V. Skinner has conveyed to Finis E. Downing of Virginia, Ill. the property in Kedzie avenue, twenty-five feet south of Van Buren street, lot 24x114 feet, east front, with business improvements, for a stated consideration of $15,000.

Madden Bros. have sold for Mrs. L. L. Barth to Samuel Benson the three apartment building at 3417 West Monroe street for a reported consideration of $10,500, paying $7,500 cash and mortgage for rest.

Building Permits

Avalon-av., 7606-24, 1 story brick freight house; Illinois Central R. R.; Frank R. Judel, arch.; not given; Johnson & Son, carp. $25,000

N. California-av., 2213, 1 story brick; not given; Greenberg & Levinson, 3012 W. Twelfth-st.; Alex. Levy, arch.; not let; Harry Zisook, carp. 10,000

Justine-st., 4517, 2 story brick cottage; Mrs. M. Tamczak, 4517 Justine-st.; C. L. Piontek, arch.; S. Kischanier, mason; not given. .....

W. North-av., 1923-31, 1 story brick garage; Brooks estate, Monadnock Bldg.; Holobird & Roche, archs.; Hansen Bros Co., masons; not given. 5,000

Montgomery-av., 4040, 3 story brick flats; A. Trinis, 4036 Archer-av.; A. L. Himelblum, arch.; J. Dales, mason; Henry Bojlewski, carp. 18,000

Elston-av., 1267, 1 story brick boiler house; Chicago Rawhide Co., 1301 Elston-av.; Berhelter Brandt, arch.; T. H. Pukin, mason; not given 5,000

Southport-av., 3669-3720, 1 story brick factory; A. Nelson Mfg. Co., 564 W. Randolph-st.; S. N. Crowen, arch.; owner is mason and carp. 60,000

Wallace-st., 1127-39, three 1 story brick residences; Ills. Interior Finish Co., 9460 Cottage Grove-av.; A. F. Hughes, arch.; owner is mason and carp.; each 2,000

115th-st., 2300, 1 story frame residence; W. G. Green; W. G. Carnegie, arch.; Calumet Construction Co., masons; Tenings Bros., carps. 3,000

NEWS OF THE COURTS

ILLINOIS SUPREME COURT.

Springfield, Ill., Oct. 23.—[Special.]—Opinions were filed and decisions handed down in the Supreme court today as follows:

Judgment affirmed—People State of Illinois, appellee, vs. Hart et al.; Daly, defendant in error, vs. New Staunton Coal Company; People ex rel. Jacobs, appellee, vs. Coffin et al.; Jackson, receiver, etc., plaintiff in error, vs. Industrial Board of Illinois et al.; Randall, admr., etc. appellant, vs. Crescent Coal Company; People State of Illinois, appellee, vs. Union Trust Company et al.; Eas. Side Levee and Sanitary District, a corporation, appellant, vs. St Louis, Iron Mountain and Southern R. R. Co., et al.; People ex rel. Patterson et al., appellants, vs. Woodruff et al.; Dickinson et al., plaintiffs in error, vs. Industrial Board of Illinois et al.; People ex rel Patterson et al., plaintiffs in error, vs. Pifer et al.; Nicholson et al., defendants in error, vs. Inlet Swamp Drainage District; People State of Illinois, defendant in error, vs. Falkovitch; People State of Illinois, defendant in error, vs. Forster et al.; People State of Illinois, appellee, vs. Broday, Paiman, Gelber Company; People State of Illinois, defendant in error, vs. Jones; People ex rel. King, county collector, plaintiff in error, vs. Fulton et al.; People State of Illinois, defendant in error, vs. Olsen; People State of Illinois, appellant, vs. Stevenson et al.; County of Lake, appellee, vs. Lake County Publishing Company, a corporation; Sherman et al., appellees, vs. Town of Jefferson et al.; Cedar Rapids City Railway and Light Company, a corporation, appellant, vs. Sprague Electric Company; People by Patterson ex rel. Heachey et al., appellants, vs. Howell et al.; City of Chicago, appellee, vs. Chicago Railways Company; Friebel, appellant, vs. Chicago City Railways Company et al.; Glenn, appellant, vs. Lawrence et al.; Newhall et al., appellants, vs. Newhall et al.; Ravenswood Hospital, a corporation, appellee, vs. Maryland Casualty Company, a corporation; North Richland Drainage District, defendant in error, vs. Karr et al.; Arado, appellant, vs. Arado; People ex rel. Vantrin et al., appellants, vs. Madison et al.; People ex rel Cort Theater Company, appellee, vs. Thompson; Marshall, appellant, vs. Irvin et al.

Judgment reversed—Hiller, administratrix, defendant in error, vs. McLaughlin; Martin, administrator, etc., plaintiff in error, vs. Coe et al.; People State of Illinois, defendant in error, vs. Clark; Saulsberry, appellants, vs. Oppenheimer; People State of Illinois, defendant in error, vs. Stoyan.

Decree affirmed—Wallace, appellee, vs. Meldahl, individually, et al. State of Illinois, appellants, vs. Neer et al.; Girard et al. vs. Lehigh Stone company; Black, plaintiff in error, vs. Hoopeston Gas and Electric company; Davier, plaintiff in error, vs. Kaiser, executor, et al.; Goacher et al., plaintiffs in error, vs. Bates et al.; Sample, appellee, vs. Gothard; Clark et al., appellees, vs. Courter, et al.; Law, appellee, vs. Neola Elevator company, a corporation, Westfall Voyage Van and Express company, a corporation, et al., plaintiffs in error, vs. City of Chicago; Wrestler et al., plaintiffs in error, vs. Tippy et al.; Washingtonian Home of Chicago, a corporation, appellant, vs. City of Chicago; Way, appellee, vs. Giesl; Baldwin et al., appellees, vs. City of Chicago; Reynolds et al., appellants, vs. Town of Elkhorn Grove et al.; Mead, appellee, vs. Adams et al.; White, appellee, vs. Van Patton et al.; Remmers et al, appellants, vs. Remmers Rollo, plaintiff in error, vs. Pool et al.

Judgment reversed and remanded—Interstate Finance Corporation, defendant in error, vs. Commercial Jewelry Co.; Joohs, defendant in error, vs. Stubbs; American Hard Rubber Co., a corporation, defendant in error, vs. Howe; Giesecke, defendant in error, vs. Culverton et al; People State of Illinois, defendant in error, vs. Zammutto et al.

Judgment reversed and remanded with directions—People ex rel Golconda Northern Ry. Co. et al., appellees, vs. Toledo, St. Louis and New Orleans R. R. Co. et al; Goodwin, defendant in error, vs. Joliet Motor Co.; Pittsburgh, Cincinnati, Chicago and St. Louis R. R. Co., appellee, vs. Gage et al; People ex rel Law, appellee, vs. Dix et al.

Decree reversed and remanded with directions—Wiehe et al, appellees, vs. Pain et al; Ingraham et al, defendants in error, vs. Mariner et al; Corbly, plaintiff in error, vs. Corbly; Manike, trustee, vs. Mariner et al; Corbly, plaintiff in error, vs. Corbly; Mullin, trustee, appellee, vs. Tiedemann et al; Bugner, appellant, vs. Chicago Title and Trust Co. et al; Dunn, appellee, vs. Chicago Industrial School for Girls, a corporation, et al; Hinshaw et al, appellees, vs. Russell et al; Anderson et al, appellants, vs. Stewart et al; Snyder et al, appellants, vs. Snyder et al; Johnson, appellant, vs. Fulk et al; Hanson, appellee, vs. Gavy; Grove et al, appellees, vs. Grove et al.

Judgment affirmed in part; reversed in part, and remanded with directions—People ex rel. Payne, county collector, appellant, vs. Graham et al.

Writ denied—People ex rel. Holden, judge, relator, vs. Sweitzer et al.

Decree reversed as to Guy and Harry Williams—Ward et al., defendant in error, vs. Williams et al.

Writ of error dismissed—Wolkau, defendant in error, vs. Wolkau.

Judgment appellate court reversed, judgment Municipal court affirmed—Scheffer, plaintiff in error, vs. Washington Safety Deposit company, a corporation.

Reversed and remanded with directions—Seymour, appellant, vs. Woodstock and Sycamore Traction company et al.

Writ ordered—People ex rel. Busch, state's attorney relator, vs. Greene, judge et al.

Decree reversed and remanded—Ravenscroft, appellee, vs. Stull et al.

Reversed and remanded with directions—People by Younger, appellee, vs. city of Chicago.

Decree reversed and remanded—Gillespie, appellee, vs. Stoll.

Reversed and remanded—People ex rel. Cleary et al., appellees vs. Stitt et al.

Reversed and remanded with directions—Phillips et al., appellants vs Leininger et al.

Decree reversed and cause remanded—Brumael et al., appellees, vs. Glos et al.

Appeal dismissed—City of Chicago, appellee, vs. Nitsche et al.

PETITIONS IN BANKRUPTCY.

Joseph Sommer, salesman, Chicago; liabilities, $9,499.05; assets, none.

Geraldine G. Westmorland, salesman, 1463 East Fifty-sixth street; liabilities, $60,738.53; assets, $139.

Martin K. Sorensen, grocery clerk, Chicago; liabilities, $3,552.20; assets, $456.91.

IN FOREIGN STOCK MARKETS.

LONDON, Oct. 23.—Money was in fair demand and supply today. Discounts were quiet. National war bond sales last week totaled £18,000,000. The stock market was quietly steady, with a sustained demand for high yielding investment stocks and a good absorption of oil and shipping shares were the pricipal features. Argentine rails benefited from the resumption of traffic. Home rails eased on lack of support. Russians made no recovery. Bar silver, 41⅞d per ounce. Money, 4 per cent. Discount rates, short bills, 4⅝ per cent; three months bills, 4⅝ per cent.

PARIS, Oct. 23.—Trading was quiet on the bourse today. Rentes, 62 francs 50 centimes. Exchange on London, 27 francs 18 centimes. Five per cent loan, 88 francs 60 centimes.

Garrett Death Causes Delay in Leather Meeting

On account of the death of W. G. Garritt, first vice president of the Central Leather company, the meeting of the board, scheduled for yesterday, was postponed until tomorrow, when the statement of earnings for the last quarter will be issued.

NEW INCORPORATIONS.

The following applications for incorporation were filed yesterday in the office of Secretary of State Emmerson in Springfield:

A Goldberg & Co., Chicago; capital, $6,000; incorporators, George H. Greenbaum, Abraham Goldberg, Jeremiah d'Orsay.

Aladdin Products company, Chicago; capital, $50,000; incorporators, Clinton S. Robinson, C. H. Robison, Edward H. Stearns.

American Underwriting company, Chicago; capital, $10,000; incorporators, Harry C. Mitchell, Helen H. Kivel, Lillian G. Nelson.

Bulldog Tire Repair company, Chicago; capital, $2,000; incorporators, Edward S. Fox, Frances M. Dull, Nettie L. Zern.

Ellis Photoplay company, Chicago; capital, $300; incorporators, William Hershberg, Michael Broderick.

Harrisburg Fuel company, Harrisburg; capital, $30,000; incorporators, John W. Gray, R. A. Parks, Frank Payne.

Panther Creek Mines, Inc., Springfield; capital, $200,000; incorporators, J. B. Lawter, M. C. McManus, E. B. Wilkinson.

The Phenol Chemical company, Chicago; capital, $2,500; incorporators, William A. Bither, L. C. Barron, E. W. Weiss.

Provident Trust company, Chicago; capital, $2,500; incorporators, L. De Merath, E. H. Whitson, M. Christello.

Sparta Co-operative Merchandising association, Sparta; capital, $4,000; incorporators, Samuel Hayward, R. C. Harter, Jeff M. Ragland, W. L. Ragland, A. L. Moffat.

CHANGES.

Sterling Motor Truck Company of Chicago; dissolved.

Scheidel Western X-Ray company, Chicago; capital stock decreased from $135,000 to $1,000.

Clarke Bros. & Co., Peoria; capital stock decreased from $1,000,000 to $200,000.

Armour Rubber company, Chicago; name changed to Titan Rubber company.

The Lauter Hotel company, Chicago; capital stock increased from $50,000 to $100,000.

Washington Photoplays company, Chicago; capital stock increased from $5,000 to $300,000.

M. Larson Dental Manufacturing company, Chicago; capital stock increased from $2,500 to $100,000.

MAMMA! GIVE A CASCARET QUICK, LOOK AT TONGUE

Don't you see your child is bilious, feverish, sick, constipated?

Relieve little stomach, liver and bowels with candy cathartic.

Listless, peevish, feverish, drooping. Little stomach sick, breath sour and tongue coated. Mother, you must act now or your little one will be real sick soon. Get a 10-cent box of Cascarets at the drug store, give a whole Cascaret any time. Cascarets are harmless and children love this candy cathartic which stimulates the little liver, cleans the thirty feet of tender bowels and sweetens the poor, sick stomach in a few hours.

Mothers know that Cascarets act and act thoroughly and that they cure the little folks right up. Cascarets is best laxative for men, women and children. They never gripe or sicken. —Advertisement.

The Tribune Investors' Guide

Answers to inquiries are based upon information which THE TRIBUNE believes reliable, fair, and unprejudiced, but beyond the exercise of care in securing such information THE TRIBUNE assumes no responsibility.

*Inqu

SITUATIONS WANTED—MALE.

Professions and Trades.

SITUATION WTD—ARCHITECT desires connection with large concern in charge construction and maintenance of building; energetic, experienced, capable, reliable. 1 78, Tribune.

SITUATION WTD—CHEMICAL ENG., GRAD., class '15; valuable research and plant experience; wishes position in manufacturing plant in Chicago; married; steady, willing, and energetic. Address S 174, Tribune.

SITUATION WTD—MECH. ENG., DRAFTSman, exp. in machine designing, foundry, maintenance and construction work; salary $150. Address P 147. Tribune.

SITUATION WTD — BOILERMAKER, SOber, industrious, married man, age 27; will work anywhere. J. FITZGERALD, 5139 S. Morgan. Phone Yards 3174.

Clubs and Hotels.

SITUATION WTD—COOKS, WHITE COUple, man extra good on meat, pastry, other man extra good on meat, pastry, wife helper; compet, economn., sober; both; country preferred. CHEF, 337 Central-av.

Farm and Garden Help.

SITUATION WTD—HEAD GARDENER, desires position on gentleman's place; thoroughly competent in greenhouse and outdoors; excellent references. GARDENER, 1 Highland Park, Ill. Phone Highland Park 318.

SITUATION WTD—AS FOREMAN OR GENeral farm hand by married man on farm or dairy farm; can give best ref. Address P 378. Tribune.

SITUATION WTD — ON FARM: BY SINGLE man; thoroughly exp. in general farming; good hand with dairy stock. Address P 205. Tribune.

SITUATION WTD—SINGLE, SOBER YOUNG stock, etc. gardener, houseman, care auto, exp. gardener, houseman, care auto, married man; ref. W. WALKER, 525 Rockford, Ill.

House Servants.

SITUATION WTD—JAP GOOD COOK, RE-liable, intelligent, wishes place for a gentleman's place or small family. FUJI, 27 E. 55th-st. Normal 1867.

SITUATION WTD—MARRIED COUPLE: butler and cook; city or country; refs. Butler, care C Engli, 5314 Winthrop-av.

SITUATION WTD—YOUNG COUPLE, AM., city; all class cook and butler, excep-tionally well trained; best of ref.; Ph. Louis, Automobile.

SITUATION WTD—YOUNG FILIPINO STUdent, bright and reliable, wishes family as cook or housework; ref. PEDRINO TUTOD, 370 Oak-st., Winnetka, Ill.

SITUATION WTD—YOUNG MAN, SINGLE, is priv. fam.; exp. gardener, chauffeur, and gen. work; wages $60; home; Al ref. R. 1550 Oak-st., Highland Park.

SITUATIONS WTD—MOTHER AND SON; mother cook, son chauffeur; North Shore; best ref. Address S 229, Tribune.

SITUATION WTD—BUTLER, VALET; GOOD exp. New York and city refs. Address S 19, Tribune.

SITUATION WTD—COUPLE, WHITE, WIFE, good cook, man butler, houseman and gener; refs. Address S 159, Tribune.

SITUATION WTD—EXP. HOUSEMAN AND parlormaid; private fam.; refs. Address S 278, Tribune.

SITUATION WTD—ALL AROUND HOUSEman, single; best city ref. Address S 343, Tribune.

SITUATION WTD—EXPERT D. E. BOOKkeeper, collections, corresp.; thoroughly dependable; $20 per wk. Address S 343, Tribune.

SITUATION WTD—A1 BKKPR., CASHIER, typw.; full chge.; best ref. Address P 326, Tribune.

SITUATION WTD—A1 BKKPR, CASHIER; 12 yrs.' exp.; $25. Address P 329, Tribune.

SITUATION WTD — ASST. BOOKKEEPER; exp. d. e. or take charge of office; typewriting. Address S 346, Tribune.

SITUATION WTD — EXP. D. E. BOOKKEEPer, cashier; take full charge; A1 refs.; loop; $225. Address S 270, Tribune.

SITUATION WTD—MIDDLE AGED WOMan, light office work or addressing; pay living wage. Douglas 8781.

SITUATION WTD — BY YOUNG LADY AS cashier, with experience; good ref. Blackstone 2209.

SITUATION WTD — LADY, TAKE CHARGE of office; bookkeeping, d. e.; exp. typewriting; $15. Address S 236, Tribune.

SITUATION WTD—BOOKKEEPER, STENOG. 5 yrs.' exp.; refs. Oakland 2025. Miss Fern.

SITUATION WTD—GOOD GRAMMARIAN; A1 stenog.; Board of Trade exp. Address K 280, Tribune.

SITUATION WTD—A1 BKKPR., FULL CHG tri. bal., small off., steno. Address X J 350, Tribune.

SITUATION WTD—EXP. SWITCHBOARD operator; busy board; best refs. Seeley 5549.

SITUATION WTD—WORK SPARE TIME keeping and balancing books, financial statements, etc. Address S 324, Tribune.

SITUATION WTD—D. BOOKKEEPER, can handle office details; credits. 10 yrs. exp. Energetic. Address S 444, Tribune.

SITUATION WTD—SWITCHBOARD, TYP. 1st, 2 yrs. exp. H. S. educ. Sedgwick 2067.

SITUATION WTD — BOOKKPR., CASHIER, auditor; expert. Address S 426, Tribune.

SITUATION WTD—EVENING WORK AS cashier. Address S 446, Tribune.

Executives and Managers.

SECRETARY.

Univ. Grad.; experienced; D. E. book'r; fine stenographer; executive; sal. $25. MISS R. 11119 Advertising Building.

SITUATION WTD—MANAGER CAFE, CLUB, tearoom, cafeteria; keen, experienced, reliable, refined. Address T 134, Tribune.

Professions and Trades.

SITUATION WTD — MASSEUSE IN HOSpital, sanitarium, or institution. Will leave city; dr.'s refs. Address S 380, Tribune.

Domestics and Cooks.

SITUATION WTD—FIRST CLASS COLORED maid, family 2 or 3 adults; best city refs. Douglas 8426. Call or write A. J. P., 12 E. 37th-st.

SITUATION WTD—BY COMPETENT SWEDish girl; cook or general housework; $10. North Side preferred. Columbus 1959.

SITUATION WTD—YOUNG COL. GIRL, small fam.; stay nights; no wash. Drex. 1170.

SITUATION WTD — SWEDISH GIRL, newcomer, wants gen. housework, small family. Call after 9 a. m. Oakland 2490.

SITUATION WTD—BY COOK OR SECOND; small family; references preferred. MISS THORPE. 317 Throop-st.

SITUATIONS WTD — WHO NEEDS 2 A1 maids, cook and second girl; give information; suburbs. Address P 307, Tribune.

SITUATION WTD—NEAT, RELIABLE, COLored girl, by week, half days. Douglas 8484.

SITUATION WTD—LADY'S MAID; SPEAKS several languages; sewing; will, to travel Paris and Am. refs. Address P 288, Tribune.

SITUATION WTD—WOMAN GEN. HSWK., willing to leave city. Address P 117, Tribune.

SITUATION WTD—COOK; PRIV. FAM., laundry, day or week; ref.; exp. Doug. 7649.

SITUATION WTD — EXP. SWEDISH GIRL, general housework; flat; 2 or 3 adults; wages $10. Stewart 8329.

SITUATION WTD—NEAT, EXP. WOMAN, small, plain Amer. family; apt., S. Side; good refs. Phone Blackstone 2125.

SITUATION WTD — COLORED WOMAN, first class cook or maid. Douglas 8145.

SITUATION WTD—COLORED GIRL, MORNings, and gen. housework. Doug. 3759.

SITUATION WTD—LIGHT HOUSEWORK; no washing; N. Side. Tel. Grace. 8434.

SITUATION WTD—COMPETENT, RELIABLE, honest, reliable; city ref. Doug. 8503.

SITUATION WTD—EXP. COLORED COOK, boarding house or tearoom. Doug. 629.

SITUATION WTD—EXP. COOK, GENERAL, maid and waitress. Lake View 3828.

SITUATION WTD—COLORED, HSEWORK, cleaning, by week; pref. S. S. Normal 5762.

SITUATION WTD—GEN. HOUSEWORK BY week; colored; refs. Drover 7827.

SITUATION WTD—EXP. COLORED GIRL, all kinds of work, day or week. Doug. 8093.

SITUATION WTD—COLORED COOK; REFS. Willing to assist housework. Doug. 4573.

SITUATION WTD—BY COMPETENT MAID, gen'l or 2d work in small fam. Austin 0861.

SITUATION WTD—COL. GIRL, LIGHT housework by week or ½ day. Doug. 3497.

SITUATION WTD—COOK; NO SIDE OR N. suburb; refs. Wellington 1052.

SITUATION WTD—COLORED GIRL, WORK mornings. Douglas 6704.

SITUATION WTD—FAMILY SEWING, CHILdren's clothes; refs. Humboldt 7598.

SITUATION WTD — COLORED WOMAN, gen. housework; best refs. Doug. 3917.

SITUATION WTD—COLORED GIRL, HALF days, by week. Douglas 7610.

SITUATION WTD—PASTRY COOK FOR cafeteria. Ph. Columbus 9542.

SITUATION WTD—GENERAL HOUSEWORK, home nights; refs. Douglas 6949.

SITUATION WTD — GOOD COLORED MAID, gen. work, stay on place. Doug. 6936.

SITUATION WTD — COLORED LADY, 5 half days in small apt. Kenwood 9381.

SITUATION WTD — COL. GEN. HOUSEwork, chambermaid; home nights; refs. Doug. 2477.

SITUATION WTD—COL. GIRL; CLEANING only; Wed., Fri. Doug. 9057.

SITUATION WTD — BUNDLE WASHING, home, will mend. PATTERSON, Ken. 9222.

SITUATION WTD — COOK, ADULT FAMily. Oakland 6761.

SITUATION WTD—EXP. COOK; CITY REFS. Douglas 6611.

SITUATION WTD—NEAT COLORED GIRL as chambermaid in hotel. Kenwood 2272.

SITUATION WTD—EXP. WHITE WOMAN; good cook. Call mornings. Drexel 3530.

Housekeepers and Caretakers.

SITUATION WTD — MIDDLE AGED WIDow desires position as nurse or housekeeper; good reference. Drexel 7382.

SITUATION WTD—EDUCATED, ECONOM. with helpful girl 11; always satisfactory; home above wages. Tel. Normal 7108.

SITUATION WTD—BY REFINED WOMAN, 34, as housekeeper; fond of children; refs. exch. Address S 218, Tribune.

SITUATION WTD—MIDDLE AGED HOUSEkeeper; no home nights; American; North References. Address S 404, Tribune.

SITUATION WTD—BY REFINED, MIDDLE aged lady with 1 or 2 gentlemen; S. S. 5406 University-av.

SITUATION WTD—AS HOUSEKEEPER, BY middle aged American widow; good manager. Address P 511, Tribune.

SITUATION WTD—REFINED, MIDDLE aged lady, as hskpr. Phone Graceland 37.

SITUATION WTD—WIDOW; BOY 8; REfined Prot. fam. Edgewater 8171 evgs.

SITUATIONS WANTED—MALE.

Miscellaneous.

SITUATION WTD—MAN AND WIFE, clean, neat workers, have a few hours to spare daily for some reliable firm which will give out work; willing to learn, sewing machine, on H. good as needle work, paint, drawing or any other work; furnish sec. for goods left. Address C E 20, Tribune.

SITUATION WTD—HIGH GRADE SALES, service, and office man; special ability handling help; now employed; desires change; aggressive, thorough worker, highest references, age 29, married. Address T 328, Tribune.

SITUATION WTD—RESPECTABLE JAPanese couple desire position in North Side district; man as a houseman or care and drive of auto, and wife for housemaid or plain cook. Address S13 Dempster-st., Evanston.

MUST HAVE WORK

Sun. and Sat. aft. and eve. to continue studies; age 24. Any kind of work. Can you help me out? Address P 227, Tribune.

SITUATION WTD—BARTENDER, COMpetent in every respect; age 40; neat appearance; desire position in or out of city. Address T 266, Tribune.

SITUATION WTD — TIMEKEEPER OR OUTside clerical work; 3 yrs. h. s.; good working knowledge of electricity. Address T 127, Tribune.

SITUATION WTD—YOUNG MARRIED MAN, college education, desires responsible position; 3 years' general business experience. Address P 430, Tribune.

SITUATION WTD—BY MAN, H. S. EDUC. in stock, shipping room; bench and light mach. work; 9 hours; 35 yrs. S. B., 3018 S. Crawford.

SITUATION WTD—BY MARRIED MAN, age 24 yrs.; good habits and best of ref.; any kind in or out side work; can run auto. Ph. Albany 800.

SITUATION WTD—ANY WORK, DAY, BEtween morning and 6 p. m., by Japanese student. Address S 399, Tribune.

SITUATION WTD—COUPLE, CAN TAKE charge of restaurant or small club; 20 yrs. exp.; best ref. Address O 519, Tribune.

SITUATION WTD—PORTER OR DOORMAN; can do low pressure boiler; colored man; willing worker. Address P 593, Tribune.

SITUATION WTD—EXP. YOUNG MAN, colored; care for invalid; hydropathy treatment. Drexel 5169.

SITUATION WTD—PORTER, CAPABLE OF assisting in any dept.; col.; ref. Address P 438, Tribune.

Employment Agencies.

SITUATION WTD—WE MAKE A SPECIALty of furnishing colored help of all kinds, male or female. Wright's Employment Agency, 12 W. 31st-st. Tel. 2362 Calumet.

SITUATIONS WANTED—FEMALE.

Bookkeepers and Clerks.

SITUATION WTD—INTELLIGENT WOMAN desires to learn office work; will operate typewriter; faithful service and willing to make hard effort to become efficient; $7. Address S 272, Tribune.

SITUATION WTD—SEVERAL YRS.' EXP. as d. e. bkpr., cashier with some sten. wk. in real estate off. and bank; A1 refs.; $20; prefer N. side. Address S 433, Tribune.

SITUATION WTD—CAPABLE, ALL ROUND woman bookkeeper and correspondent, tactful, able to take charge; understands steno. Address S 278, Tribune.

SITUATION WTD—EXPERT D. E. BOOKkeeper, collections, corresp.; thoroughly dependable; $20 per wk. Address S 343, Tribune.

SITUATION WTD—A1 BKKPR., CASHIER, typw.; full chge.; best ref. Address P 326, Tribune.

SITUATION WTD—A1 BKKPR, CASHIER; 12 yrs.' exp.; $25. Address P 329, Tribune.

SITUATION WTD — ASST. BOOKKEEPER; exp. d. e. or take charge of office; typewriting. Address S 346, Tribune.

SITUATION WTD — EXP. D. E. BOOKKEEPer, cashier; take full charge; A1 refs.; loop; $225. Address S 270, Tribune.

SITUATION WTD—MIDDLE AGED WOMan, light office work or addressing; pay living wage. Douglas 8781.

SITUATION WTD — BY YOUNG LADY AS cashier, with experience; good ref. Blackstone 2209.

SITUATION WTD — LADY, TAKE CHARGE of office; bookkeeping, d. e.; exp. typewriting; $15. Address S 236, Tribune.

SITUATION WTD—BOOKKEEPER, STENOG. 5 yrs.' exp.; refs. Oakland 2025. Miss Fern.

SITUATION WTD—GOOD GRAMMARIAN; A1 stenog.; Board of Trade exp. Address K 280, Tribune.

SITUATION WTD—A1 BKKPR., FULL CHG tri. bal., small off., steno. Address X J 350, Tribune.

SITUATION WTD—EXP. SWITCHBOARD operator; busy board; best refs. Seeley 5549.

SITUATION WTD—WORK SPARE TIME keeping and balancing books, financial statements, etc. Address S 324, Tribune.

SITUATION WTD—D. BOOKKEEPER, can handle office details; credits. 10 yrs. exp. Energetic. Address S 444, Tribune.

SITUATION WTD—SWITCHBOARD, TYP. 1st, 2 yrs. exp. H. S. educ. Sedgwick 2067.

SITUATION WTD — BOOKKPR., CASHIER, auditor; expert. Address S 426, Tribune.

SITUATION WTD—EVENING WORK AS cashier. Address S 446, Tribune.

Executives and Managers.

SECRETARY.

Univ. Grad.; experienced; D. E. book'r; fine stenographer; executive; sal. $25. MISS R. 11119 Advertising Building.

SITUATION WTD—MANAGER CAFE, CLUB, tearoom, cafeteria; keen, experienced, reliable, refined. Address T 134, Tribune.

Professions and Trades.

SITUATION WTD — MASSEUSE IN HOSpital, sanitarium, or institution. Will leave city; dr.'s refs. Address S 380, Tribune.

Domestics and Cooks.

SITUATION WTD—FIRST CLASS COLORED maid, family 2 or 3 adults; best city refs. Douglas 8426. Call or write A. J. P., 12 E. 37th-st.

SITUATION WTD—BY COMPETENT SWEDish girl; cook or general housework; $10. North Side preferred. Columbus 1959.

SITUATION WTD—YOUNG COL. GIRL, small fam.; stay nights; no wash. Drex. 1170.

SITUATION WTD — SWEDISH GIRL, newcomer, wants gen. housework, small family. Call after 9 a. m. Oakland 2490.

SITUATION WTD—BY COOK OR SECOND; small family; references preferred. MISS THORPE. 317 Throop-st.

SITUATIONS WTD — WHO NEEDS 2 A1 maids, cook and second girl; give information; suburbs. Address P 307, Tribune.

SITUATION WTD—NEAT, RELIABLE, COLored girl, by week, half days. Douglas 8484.

SITUATION WTD—LADY'S MAID; SPEAKS several languages; sewing; will, to travel Paris and Am. refs. Address P 288, Tribune.

SITUATION WTD—WOMAN GEN. HSWK., willing to leave city. Address P 117, Tribune.

SITUATION WTD—COOK; PRIV. FAM., laundry, day or week; ref.; exp. Doug. 7649.

SITUATION WTD — EXP. SWEDISH GIRL, general housework; flat; 2 or 3 adults; wages $10. Stewart 8329.

SITUATION WTD—NEAT, EXP. WOMAN, small, plain Amer. family; apt., S. Side; good refs. Phone Blackstone 2125.

SITUATION WTD — COLORED WOMAN, first class cook or maid. Douglas 8145.

SITUATION WTD—COLORED GIRL, MORNings, and gen. housework. Doug. 3759.

SITUATION WTD—LIGHT HOUSEWORK; no washing; N. Side. Tel. Grace. 8434.

SITUATION WTD—COMPETENT, RELIABLE, honest, reliable; city ref. Doug. 8503.

SITUATION WTD—EXP. COLORED COOK, boarding house or tearoom. Doug. 629.

SITUATION WTD—EXP. COOK, GENERAL, maid and waitress. Lake View 3828.

SITUATION WTD—COLORED, HSEWORK, cleaning, by week; pref. S. S. Normal 5762.

SITUATION WTD—GEN. HOUSEWORK BY week; colored; refs. Drover 7827.

SITUATION WTD—EXP. COLORED GIRL, all kinds of work, day or week. Doug. 8093.

SITUATION WTD—COLORED COOK; REFS. Willing to assist housework. Doug. 4573.

SITUATION WTD—BY COMPETENT MAID, gen'l or 2d work in small fam. Austin 0861.

SITUATION WTD—COL. GIRL, LIGHT housework by week or ½ day. Doug. 3497.

SITUATION WTD—COOK; NO SIDE OR N. suburb; refs. Wellington 1052.

SITUATION WTD—COLORED GIRL, WORK mornings. Douglas 6704.

SITUATION WTD—FAMILY SEWING, CHILdren's clothes; refs. Humboldt 7598.

SITUATION WTD — COLORED WOMAN, gen. housework; best refs. Doug. 3917.

SITUATION WTD—COLORED GIRL, HALF days, by week. Douglas 7610.

SITUATION WTD—PASTRY COOK FOR cafeteria. Ph. Columbus 9542.

SITUATION WTD—GENERAL HOUSEWORK, home nights; refs. Douglas 6949.

SITUATION WTD — GOOD COLORED MAID, gen. work, stay on place. Doug. 6936.

SITUATION WTD — COLORED LADY, 5 half days in small apt. Kenwood 9381.

SITUATION WTD — COL. GEN. HOUSEwork, chambermaid; home nights; refs. Doug. 2477.

SITUATION WTD—COL. GIRL; CLEANING only; Wed., Fri. Doug. 9057.

SITUATION WTD — BUNDLE WASHING, home, will mend. PATTERSON, Ken. 9222.

SITUATION WTD — COOK, ADULT FAMily. Oakland 6761.

SITUATION WTD—EXP. COOK; CITY REFS. Douglas 6611.

SITUATION WTD—NEAT COLORED GIRL as chambermaid in hotel. Kenwood 2272.

SITUATION WTD—EXP. WHITE WOMAN; good cook. Call mornings. Drexel 3530.

Housekeepers and Caretakers.

SITUATION WTD — MIDDLE AGED WIDow desires position as nurse or housekeeper; good reference. Drexel 7382.

SITUATION WTD—EDUCATED, ECONOM. with helpful girl 11; always satisfactory; home above wages. Tel. Normal 7108.

SITUATION WTD—BY REFINED WOMAN, 34, as housekeeper; fond of children; refs. exch. Address S 218, Tribune.

SITUATION WTD—MIDDLE AGED HOUSEkeeper; no home nights; American; North References. Address S 404, Tribune.

SITUATION WTD—BY REFINED, MIDDLE aged lady with 1 or 2 gentlemen; S. S. 5406 University-av.

SITUATION WTD—AS HOUSEKEEPER, BY middle aged American widow; good manager. Address P 511, Tribune.

SITUATION WTD—REFINED, MIDDLE aged lady, as hskpr. Phone Graceland 37.

SITUATION WTD—WIDOW; BOY 8; REfined Prot. fam. Edgewater 8171 evgs.

SITUATIONS WANTED—FEMALE.

Housekeepers and Caretakers.

SITUATION WTD — LADY, COMPETENT, cultured, responsible, desires position as housekeeper; highest ref. Address P 290, Tribune.

SITUATION WTD—BY AN EFFICIENT housekeeper for refined widower's family; refs. exchanged. Address S 434, Tribune.

SITUATION WTD—ELD. LADY WITH CHILD as baker for bach. or small fam. Address P 125, Tribune.

SITUATION WTD—HSKPR., EXP., PROTES. bach., apt., hotel or people emp. Sunny 3414.

SITUATION WTD—COLLEGE GRADUATE with experience and ability as managing housekeeper; high refs. Lincoln 7226.

SITUATION WTD — EDUCATED HOUSEkeeper, age 40; gentleman's home or family of one or two. Address O 134, Tribune.

SITUATION WTD—WIDOW, 28, WITH A child; prefers a good home to large wages. Address S 357, Tribune.

Dressmakers and Seamstresses.

SITUATION WTD—DRESSMAKER, WITH excellent refs.; families; good style, perfect fitter, rapid worker; remodeling. Calumet 5550.

SITUATION WTD—GOWNS AND SUITS DEsigned in your home by high class original designer. Shopping done free. Ph. 8-10 a. m., Room 1507 Congress Hotel.

SITUATION WTD—EMBROIDERY FINEST kind, names, monograms, fancy needlework, hemming, reas. Mrs. Blumberger, 739 Roscoe-st. Ph. Graceland 3971.

SITUATION WTD—COMP. DRESSMAKER; one piece dresses, $12 up; best work; references. L. V. 8045.

SITUATION WTD—EXPERIENCED DRESSmaker by day or week. Col. Drexel 9183.

SITUATION WTD—DRESSMAKER; MAKE dress in day; ref. Ken. 8707.

SITUATION WTD—DRESSMKG. AND REmodeling. Call after 6. Drex. 6044.

SITUATION WTD—1ST CLASS DRESSMAKer, out by days; reas. Oak. 3942.

SITUATION WTD—DRESSMAKER AT HOME or out by the day. Ph. Midway 5401.

SITUATION WTD—EXP. DRESSMAKER, homes; $3 day. Ph. Edge. 1801 evenings.

Nurses and Governesses.

SITUATION WTD — VIENNESE SWISS lady's maid, speaks French; beauty culture, sewing. Best Calif. references. Address D O 508, Tribune.

SITUATION WTD—NURSE TO ELDERLY lady or invalid; perm. or cases. Dr. and patients' ref. Nurse, care Mr. Hunt, 2173 Lincoln-av. Lincoln 7916.

SITUATION WTD — VIENNESE SWISS lady's maid; speaks French; beauty culture, sewing, best Calif. ref. Address D O 210, Tribune.

SITUATION WTD—MIDDLE AGED WOMAN will take care of children; p. m. or evening; 25c hr. Oakland 1300.

SITUATION WTD—FRENCH NURSE; REFerences from France; wages $10 or $11 a week. Address K 111, Tribune.

SITUATION WTD—REFINED TEACHER AS governess or nurse. Best ref. Prospect 9711. 6217 S. Kildare-av.

SITUATION WTD—NURSE, EXPERIENCED, to care for walking child; family leaving city; good references. Phone Garfield 1640.

SITUATION WTD—NURSERY GOVERNESS, children, or as companion to elderly person; good refs. Lincoln 4404.

SITUATION WTD — EXPERIENCED GOVerness, North German, will travel; best references. Phone Wellington 8074.

SITUATION WTD—AS PRACTICAL NURSE to semi-invalid or children; mother's care; will travel. Address S 385, Tribune.

SITUATION WTD — PRACTICAL NURSE, care of invalid or elderly. Kenwood 3917.

SITUATION WTD—FRENCH GOVERNESS; music, sew; ref. Address P 323, Tribune.

SITUATION WTD—NURSE GIRL, WALKING children, assist light housework. Cal. 3832.

SITUATION WTD—INF. NURSE, SCOTCH; good refs.; full charge; $10. Superior 8012.

SITUATION WTD—FRENCH GOVERNESS exper.; 1 or 2 children; $12-$15. Lin. 2021.

SITUATION WTD—YOUNG, REFINED, exp., children's nurse. Ph. Columbus 8875.

SITUATION WTD — PRACTICAL NURSE; no objection to sub. Linc. 4528.

SITUATION WTD—PRAC. NURSE, HOSPT. ex., wishes invalid case; $25; ref. Edg. 8300.

Laundresses and Day Work.

SITUATION WTD—LAUNDRESS, COLORED; small bundles taken home. Margaret Barker, 722 E. 38th-st. basement.

SITUATION WTD—GENERAL CLEANING day or half day; no Sunday work. Douglas 8053.

SITUATION WTD—LAUNDRESS, BUNDLE work specialty. I. C. U. M. Blaine, Sec. West. 3497.

SITUATION WTD — DAY WORK, WED. Thur., Fri., Sat.; colored. Douglas 1308.

SITUATION WTD — DAYS OUT, LAUNDRY work, by exp. laundress. Blvd. 10364.

SITUATION WTD—EXPERIENCED LAUNdress, half days. Douglas 4988.

SITUATION WTD—BUNDLE WASHING taken home; laundry by day. Drex. 8753.

SITUATION WTD — NEAT COLORED GIRL, half days, no laundry. Douglas 5656.

SITUATION WTD—FIRST CLASS LAUNdress, day work, any kind. Ken. 4152.

SITUATION WTD — COL. GIRL, DAY work or half days. Kenwood 7011.

SITUATION WTD—LAUNDRESS AND cleaning. Wed., Thurs. or Fri. Douglas 3221.

SITUATION WTD — FIRST CLASS LAUNdress, days work or cleaning. Drex. 5419.

SITUATION WTD—FIRST CLASS LAUNdress, day work. 2901 Lake-av., store.

SITUATION WTD — NEAT COL. GIRL, ½ day, clean.; no Sun. Call morn. Went. 5820.

SITUATION WTD—NEAT COL. GIRL, DAY work. Thurs., Fri., Sat. Doug. 5260.

SITUATION WTD — DAYS WORK; COLored girl. Douglas 8002.

SITUATION WTD — CLEANING OR WASHing; by day. 6315 S. Ashland-av., rear.

Stenographers, Typists, Etc.

SITUATION WTD—WITH GOOD FIRM; thoroughly competent begin. steno., h. s. educ.; transcribes intelligently and neatly; fair speed; $10-$12. Address S 292, Tribune.

SITUATION WTD—EXP. STENO., SMALL office; general office work; billing; high grad., now employed; sal. $18. Address P 305, Tribune.

SITUATION WTD—STENOGRAPHER; 10 yrs.' exp.; law preferred. Address O 122, Tribune.

SITUATION WTD—EXPERT STENOGRApher will work evenings. Address O 138, Tribune.

SITUATION WTD — REFINED STENOG.; H. s. grad.; 4½ yrs.' exp.; bright, neat, adaptable, willing; $15. Address S 398, Tribune.

SITUATION WTD—COMPETENT STENO.; H. s. grad., 4 yrs.' exp., also gen. off. exp. Belmont 1126.

SITUATION WTD—EXP. STENO.; PERM. work; mornings.; ref.; reas. Address N 157, Tribune.

SITUATION WTD—STENOGRAPHER, PRIvate secretary, bookkeeper; brains and executive ability. Address P 374, Tribune.

SITUATION WTD—COMPETENT STENOGrapher, for permanent work; experienced; best references. Address P 301, Tribune.

SITUATION WTD—STENO., AND GEN'L office wk.; 6 yrs.' exp. Address P 368, Tribune.

SITUATION WTD—STENO., OR TYPIST; detail work; small office; $15. Address S 448, Tribune.

SITUATION WTD—PBL. SECY. LEGAL; Engr., high grade line; exc. ability; with future. Address D O 181, Tribune.

SITUATION WTD—STENO., H. S. GRAD., 3 yrs.' exp.; $17-$18. Address P 331, Tribune.

SITUATION WTD — STENO., EXPERT, wants morning engagement. Address D O 181, Tribune.

SITUATION WTD—COMP., REL. STENO., 4 yrs.' lumber and R. E. exp.; h. s. grad.; $15. Address S 372, Tribune.

SITUATION WTD—STENOG'R; EXP., MID. age; bus. girl exp.; refined; $15; perm. Address P 339, Tribune.

SITUATION WTD—STENOGRAPHER; HIGH school education, 4 yrs. experience; salary $15-$16. Address P 270, Tribune.

SITUATION WTD—COMP. STENO., 6 YRS. exp.; ref.; $10-$18. Address S 285, Tribune.

SITUATION WTD — YOUNG WOMAN; H. S. and college educ.; knowledge of steno.; desires ½ day work. Address P 451, Tribune.

SITUATION WTD — EXP. STENO.; OFFICE work; H. S. grad. Address S 413, Tribune.

SITUATION WTD — STENO., H. S. GRAD. refs.; comp., 1 yr. exp. Address K 121, Tribune.

SITUATION WTD—COMPETENT STENOGrapher; 6 mos. experience; h. s. graduate; small loop office. Address P 355, Tribune.

SITUATION WTD—STENO.-BOOKKEEPER; 5 yrs.' exp.; $15. Miss Fern, Douglas 2723.

SITUATION WTD—STENOGRAPHIC WORK at home. Ken. 9673.

SITUATION WTD—EXP. STENO., $15; neat, reliable. Address S 3.3, Tribune.

SITUATION WTD—STENOG.; 7 YRS.' EXP.; export adv. engr. Address P 330, Tribune.

SITUATION WTD—EXPERIENCED, AUTO stenog.; reliable stenog. Ph. Graceland 1431.

SITUATION WTD—A1 STENOGRAPHER, 5 yrs.' exp., $18; refs. Ph. Irving 5318.

SITUATION WTD—A1 EXP. STENO.-SECY., $20. Address P 321, Tribune.

SITUATION WTD—EXP. STENOG., 2 OR 3 hrs., work, day or eve. Call Central 7117.

SITUATION WTD—TYPIST, ADDRESSING, copying, at home. Address P 327, Tribune.

SITUATION WTD—STENO. AND BKKPR.; 9 yrs.' exp. Address P 145, Tribune.

SITUATION WTD—STENO., 2 YRS.' EXP.; best of ref.; pref. ins. off. Douglas 3836.

SITUATION WTD — A1 STENO.; 8 YRS. exp.; h. s. grad. Address P O 131, Tribune.

SITUATION WTD—COMPETENT STENOGrapher, secy. exp. Address O 133, Tribune.

SITUATION WTD—TYPIST AND BILLER; 5 yrs.' exp.; $15. Address S 405, Tribune.

SITUATION WTD—A1 STENO.; H.S. GRAD. 4 yrs' exp. Address S 460, Tribune.

SITUATION WTD—STENOG., SECY.; WIDE exp.; H. S. edu. Wentworth 2208.

SITUATION WTD—TYPEWRITING OR STEnographic work at home. West 5323.

SITUATION WTD—STENOGRAPHER; BEST refs.; $15-$18. Majestic 7054.

SITUATION WTD—STENOG., REFINED, exp., reliable, small office. Kenwood 3867.

SITUATION WTD—MULTIGRAPH OPR.; high grade; H. S. grad. Irving 6419.

SITUATION WTD—EXPERT STENO.; ALL kinds typewriting. Drexel 2570.

Miscellaneous.

SITUATION WTD—LADY'S MAID; GOOD seamstress, manicure, hair dresser; traveling, refer. Write L., 1520 Mich.-av.

SITUATION WTD—COL. GIRL; LOOP work or housework. So. Side Douglas 3044.

SITUATION WTD—NEAT GIRL FOR OFfice or errands. Tel. Doug. 5581.

SITUATIONS WANTED—FEMALE.

Miscellaneous.

SITUATION WTD—$14 TO $20 A WK. worth more; wd. start for less; educated, efficient woman of 50, trained in sciences, etc.; was high school teacher, etc., now desires any office or factory position with possibilities of advance. Address D O 208, Tribune.

SITUATION WTD — MASSEUSE AND MEDical gymnast wants care of invalid. Tel. Evanston 3539 R.

SITUATION WTD — WITH OPPORTUNITY of learning interior decorating. Address S 330, Tribune.

SITUATION WTD — REFINED MIDDLE aged woman as companion for city or travel. Address P 299, Tribune.

SITUATION WTD — MID. AGED GENTLElady, assist in refined home; refs.; Evanston, Rogers Park pref. Ph. Rogers Pk. 4224.

SITUATION WTD—MID. AGED GENTLElady, assist in refined home; refs.; Evanston, Rogers Park pref. Ph. Rogers Pk. 4224.

Employment Agencies.

SITUATION WTD—FOR HIGH CLASS COLored help of all kinds ph. Afro-Amer. Emp. Agency, 3409½ S. State. Douglas 5224.

HOME WORKERS' SERVICES.

DESIGNER OF SPECIAL AND ORIGINAL gowns, $20; suits, $40, and street dresses, $18. Phone Sunnyside 1945.

WANTED—MALE HELP.

Executives and Managers.

MANAGER FOR COMMISARY.

Large industrial concern within 75 miles of Chicago is now conducting commissary for 250 men and is arranging to increase capacity to 350 men; need a first class manager to take entire charge with the exception of buying. EXPERIENCED MEN PREFERRED. Write, giving nationality, references, and salary expected. Address T 269, Tribune.

SALESMANAGER—DISTRICT: GOING AUTO Truck Co., now placing additional stock, has splendid opening for experienced stock man, preferably with crew; leads furnished; hundreds fresh daily; all outside Chicago. This is bona fide and applicants must finance themselves one week; men now selling 50 per cent of leads. MR. CREELMAN, Room 736, 28 S. La Salle.

ADVERTISING MANAGER—FOR LEADING apparel manufacturer, selling through the retail trade. Applicant must be experienced, know the retailers' needs, be fully qualified to plan and produce advertising material in conformity with the needs and traditions of the house. Give references, details, state age and salary. Address OTTO J. KOCH ADV. AGENCY, Milwaukee, Wis.

MAN—ABLE TO SUPERINTEND GENERAL repair work around factory; must be able to handle men; good opportunity for permanent position; Southwest Side. Address G A 432, Tribune.

BUYER — FOR HOUSE FURNISHINGS, household hardware, and toy section; must be young, energetic, with department store experience. ROSENBERG'S, Evanston. Take Northwestern "L" to Davis-st.

Stores and Offices.

ALFRED DECKER & COHN,
Makers of
SOCIETY BRAND CLOTHES,
Have office openings
as follows:

1 special order clerk; must be young man, good education, good writer, and have previous clothing experience.

1 young man to act as executive in cutting room office; must have good education, good writer, and be conversant with fullest details.

Apply Employment Office,
423 S. Market-st.

BILL CLERK—LONG HAND, GOOD PENman, expert extender. State age, experience, and salary expected. Address P X 848, Tribune.

BILLER—FAST AND ACCURATE; ELLIOTT Fisher operator; good references. EDERHEIMER-STEIN CO., 215 W. Jackson-blvd.

BILLERS—EXPERIENCED, ABLE TO MAKE own extensions for Underwood machine. Sears, Schwab & Co., 40 S. Market-st.

BOOKKEEPERS—BY LARGE CORPORATION to leave city; connection cannot be beaten; opportunity unsurpassed; good salaries. In replying state experience, age, schooling, salary expected, and phone number. Address G A 145, Tribune.

BOOKKEEPER—A YOUNG MARRIED MAN, must be thoroughly experienced, neat penman, rapid and accurate at figures; must come well recommended; give ref., experience, salary, and phone Stockyards concern. Address G A 157, Tribune.

BOOKKEEPER—YOUNG MAN FAMILIAR with voucher system and general expense account in private office of loop hotels must be excellent penman and accurate at figures; state age, experience, and salary or no attention. Address G A 259, Tribune.

BOOKKEEPER—MUST BE ABLE TO TAKE complete charge double entry books; bond required; excellent opportunity with financial institution; state salary; giving low salary to start and refs. F X 206, Tribune.

BOOKKEEPER—WE HAVE AN OPENING for a competent bookkeeper; must be able to handle large number of accounts; permanent position and good place for right party. Address G A 64, Tribune.

BOOKKEEPER — THOROUGHLY EXPERIenced, for set of ledgers; grand opportunity for ambitious young man. Address G A 415, Tribune.

CLERK—BY GENERAL INSURANCE OFfice, bright, accurate young man clerk; one with experience in loss department work preferred; also boy for filing work. Address G A 419, Tribune.

CLERK—EXPERIENCED DISBURSEMENT, one familiar with general office routine; good opportunity for right man. Reply letter, Electric Steel Co., 3100 S. Wood-st.

CLERK — HOTEL, MIDDLE AGED, EXPErienced, for small hotel in Chicago; must understand

WANTED—MALE HELP.
Salesmen. Solicitors. Etc.

HOUSE CANVASSERS — EXPERIENCED, for best seller in Chicago. Room 33. 139 N. La Salle-st.

MISTER SALESMAN.

If your mentality is right, if you are a pusher and believe you can successfully interview leading business men in Chicago and other cities on a proposition that is placed on approval, come and see us; $2,000 to $5,000 a year right man, references required. H. H. WHITE, R. 1124, 302 S. State-st.

MAN—OPENING FOR A HIGH CLASS MAN of address and ability, with clean record, capable of earning $5,000 per annum, or more, with a thoroughly established company doing world wide business with large earning power; an opportunity will be given the right man to obtain an interest in our company earnings 100% on each order. Address F T 465, Tribune.

MAN—FOR LAUNDRY ROUTE ON SOUTH Side; one able to drive Ford car. This is a fine opportunity for a married man who is willing to work hard to better his condition; experience not necessary. Route lays from State to Halsted and south of 31st. Salary and commission. Address South Side Laundry Co., 2820 Wabash-av.

MAN—I HAVE AN OPENING FOR A MAN who is honest, capable, and industrious; prefer one with previous sales experience; will pay $25 per week to the man who can make good; one bank and two business references required. Address C. A. NUDSON, 715 Capital Bldg., Topeka, Kas.

MAN—WITH ABILITY TO PRESENT MERITorious and profitable proposition to the business man; city only; good commission to start with; after trial, salary and commission; state age and experience. Address T 521, Tribune.

MAN—A LIVE, ENERGETIC MAN, ABOUT 25 years of age, for city salesman, selling experience preferred; excellent opportunity for the right man. Address F G 160, Tribune.

MAN—BY LOOP BANK TO SOLICIT REAL estate loans; state experience and salary expected. Address F S 217, Tribune.

MEN AND WOMEN—FOR EASY SELLING Scripture calendar. We show you how to make five dollars daily. 1170 Old Colony Bldg.

Salary and Commission

Paid to man acquainted with business men and investors to assist salesman in marketing timber land; state age and business experience. Address T 103, Tribune.

SALESMEN—
Advertising company, having plants with established business in nearly 500 cities, offers unusual opportunity to couple high grade salesmen who have ability to sell and can handle other men under them, for permanent work in special territory.

Proposition sells to best grade firms and extensive co-operation from office enables salesman to make $70 to $140 per week. Regular man now doing it.

If you are a high grade salesman, having some executive ability, willing to work on a commission basis, and desire a good connection, handling proposition used by the largest retail concerns throughout the country, see MR. BRUMBAUGH, 1120 First National Bank Bldg.

SALESMEN — FINANCIAL HOUSE HAS opening for five more $1,000 per month stock salesmen to follow up live leads, costing from $5 to $7.50; strong selling issue; going company; active indorsement many leading men; issue approved by Securities Commission Michigan and Iowa; expenses advanced to proven result producers taking out of town territory. Address Sales Manager, 624 Otis Bldg., Chicago, Ill.

SALESMEN—HIGH GRADE—
Men with and without selling experience to handle a proposition that guarantees best returns; we co-operate with you to assure success; position of manager to be filled, waiting, right man.
624 First National Bank Bldg.,
See MR. KEELING.

SALESMEN—STOCK—WE PREFER EXPERienced men of proven ability in the oil, gas and oil stocks. Our proposition is high class and one that will interest large investors, if you have such a clientele either locally or out of the city. We can furnish some leads. Give references and phone number. Address F S 226, Tribune.

SALESMAN—SPECIALTY; HIGH CLASS, educated, middled aged, with experience in book selling preferred, but not necessary. Dr. Eliot's Five Foot Shelf. Leads furnished. Universally advertised. Splendid returns. 635 Webster Bldg., ask for MR. POWER.

SALESMAN—DIGNIFIED TRAVELING POsition in Kansas and Oklahoma for capable minister or teacher; place good for $150 to $300 for right man; expenses advanced. THE HOWARD-SEVERANCE CO., 205 W. Monroe-st.

SALESMEN — 10 WELL DRESSED MEN, over 23, to travel central states with manager for old established house; permanent position with $5 and up per day; experience unnecessary; expenses advanced. MR SMITH, Briggs House, cor. 5th-av. and Randolph.

SALESMEN—3; BETWEEN 25-35 YEARS; can make $50 a week and more by selling the best commodity in Chicago; selling experience not necessary; work pleasant and interesting. See MR. NAHIN, Rm. 880, 208 S. La Salle.

SALESMEN—AT ONCE.
With or without Ford cars. To sell Ford specialties in Chicago and elsewhere. Big proposition to right parties. Apply 10 a. m. 2047 W. Chicago-av. See MR. KEMPTER.

SALESMEN—EXPERIENCED; BY PROMinent, long established eastern manufacturer of pharma euti als; territory Minnesota, Iowa, and Dakotas; good salary and liberal expense account. Address S 494, Tribune.

SALESMEN — LARGE CORPORATION REquires the services of several neat appearing edu ated young men between 21 and 35 years old for their outside sales dept.; $25 weekly to right men. Call 2 to 4 only. Room 635 Webster Bldg., Van Buren and La Salle.

SALESMAN—ARE YOU A REAL SALESman? The man who has ability and willing to put in a full day's work? If so communicate with me at once. Our men are making big money. We assist you to the limit. Address F. M 207, Tribune.

SALES MANAGERS—MEN WHO HAVE SOLD stocks and bonds and who can bring salesmen with them will be made a place in our organization that will insure them large returns; permanent connections. 430 Monadnock Block.

SALESMEN—CITY OR TRAVELING. WRITE or call for list of openings and how to obtain them. Hundreds of positions open. Thousands of successful high salaried members. Natl. Salesmen's Tr. Assn., 441A Monadnock Bldg., Chicago.

SALESMEN—CAN SHOW YOU $5 AND UP per day traveling with manager; experience not necessary; rapid advancement; expenses paid; have city at once. See MR. PARKER, Suite 7, 1542 W. Madison-st.

SALESMEN OR TEACHERS—TO TRAVEL and meet school supts. on a system of industrial education (not books nor charts); thorough training; liberal remuneration. TIFFANY, 513 Transportation Bldg.

SALESMAN WANTED—1ST CLASS; EXPEdienced; $3 to $5; continuous traveling in 5 states; flat salary of $200 monthly and all expenses paid; state age, experience, reference. Address G A 400, Tribune.

SALESMEN—WITH PERSONALITY AND proven ability, capable of closing leads furnished; an unusually attractive proposition for the right men. CLARLISLE & CO., 307 Tacoma Bldg.

SALESMAN AT ONCE.

Who can successfully fill a position in large corporation. J. J. MACKAY, 343 S. Dearborn-st., Suite 317.

SALESMEN—HAVE OPENING FOR TWO good city salesmen; must be willing to work; only those who want to make $100 a week and up need apply. Address G A 455, Tribune.

SALESMAN—PERMANENT POSITION, EXcellent opportunity for aggressive man with selling experience in any line; no investment for quitters. HENDERDINE CAMPBELL CO., Ford Dealer, 3261 Fullerton-av.

SALESMEN—CLEAN CUT, RED BLOODED men, for genuine honest quick money proposition, that makes strong appeal to business men in smaller towns; $100 per week up. 1772 Transportation Bldg.

SALESMEN—YOUNG MEN OF EDUCATION and ability for dignified house to house proposition; timely premium, $3 to $6 daily to hustlers. Apply 9 to 5, Room 412-105 W. Monroe-st. Mr. Hinman.

SALESMEN—MEN OR WOMEN: $3 TO $5 easily made during spare time selling photographic coupons. M. BRUSH, 29 E. Madison-st.

SALESMEN—TO SELL BLASKE COAL SAVer on easy monthly payment plan; guaranteed to save 20%. WOLFF FUEL SAVER CO., 1524 Lytton Bldg., Chicago.

SALESMAN-DRAFTSMAN — COMBINATION with fire door experience. Good opportunity for high class man. Address F R 478, Tribune.

SALESMAN—LITHO. AND PRINTING, OF ability and experience, and producer; liberal terms; unlimited territory. Address F X 344, Tribune.

SALESMAN—ACTIVE, HUSTLING; LOT; exceptional money making opportunity; sell North Side residence lots on easy payments. Address D S 497, Tribune.

SALESMAN — ACQUAINTED WITH ELECtro-medical instruments, for local or road work. Excellent opportunity. Bleadon-Dunn Co., 11 S. Desplaines-st.

SALESMEN—EXPERIENCED, FOR NORTH Side real estate office; references required. Commission basis. Address F K 68, Tribune.

SALESMAN—TO SELL WELL KNOWN best and quickest collection prop. on the market; good terr.; big commis. Apply to MR. DUNN, 513 Transportation Bldg.

SALESMEN—TWO, TO CALL ON FURNIture and hardware trade. Sanitary Co., 413 S. Lincoln-st., rear.

SALESMEN—10, SPECIALTY, TO CALL ON barbers, city and out of town; make $35 wkly.; also district manager, 1844 W. Lake-st.

SALESMEN AND MANAGERS—$35 TO $90 per week. It has irresistable appeal to all. 712 Masonic Temple.

SALESMAN—PRINTING, FOR A WELL equipped office; cylinders and auto. presses. Address F O 253, Tribune.

SALESMEN—TO SELL ELECTRIC VACUUM cleaner to homes; sal. and com. 916 North American Bldg.

SALESMEN—SELL NEW SPEC. TO MERchants, city, country; ref.; $25; your prof $12.50. Call or write L. A Calvin, 20 S Jackson

SALESMEN—CITY AND COUNTRY; NEW musical instruments; big money maker. Shmidt Mfg. Co., 333 S. Dearborn. Rm. 316.

SALESMAN—OPENING FOR LIVE SALESman with old financial house; big earnings; excellent future. Address F X 104, Tribune.

SALESMAN—ALL OR PART TIME; GOOD pay. Mr. Myers, 806 Tacoma Bldg.

SALESMEN — FULL AND PART TIME; comm.; stock. R. 45, 104 W. Randolph.

WANTED—MALE HELP.
Salesmen. Solicitors. Etc.

SALESMEN — AN ESTABlished financial concern will add two high grade salesmen of middle age to its permanent organization. A man with practical experience in field work whose earnings have averaged better than $5,000 a year and who can furnish references from past employers can form a connection which will give him unusual prestige and prove highly profitable. Only men of good education and personal appearance desiring a permanency are wanted. No traveling. Address S 325, Tribune.

SALESMEN WANTED.

INCREASE YOUR INCOME.

We are enlarging our sales organization and starting a class now training men for new territory. At the end of 15 days' training you are given definite territory. If you pass the examinations successfully We can use salesmen who have had retail, wholesale, traveling, canvassing, selling insurance, books and kindred lines who wish to increase their income and have the nerve to break into new proposition. Must be now employed, making good and earning less than $50 per week. Between ages of 21 and 30. Must be forceful, energetic, enthusiastic, hard workers and stand thorough investigation, giving past employers as reference, and be willing to make customary sacrifices to learn. Permanent connection, with large pay and unusual opportunities for advancement for forceful men. Advancement dependent upon results accomplished in the field. Address F S 216, Tribune.

SALESMAN.
A corporation of many years' standing, with expanding business, must have A1 salesman for local and outside territory; will give every possible co-operation, including drawing account, but demand good character, neat appearance, and genuine salesmanship ability; advancement assured good man. Mr. Hartman, 917 Manhattan Bldg., 431 S. Dearborn-st.

SALESMAN—WE WANT A GOOD SALESman for a position that pays well and where the opportunities for advancement are unlimited; to sell subdivision property; plenty of leads and every advantage given the right man. WILLIAM D. MURDOCK & CO., 17 N. La Salle-st.

SALESMEN—HIGH GRADE INVESTMENT salesmen to sell attractive, clean proposition, unique, backed by strong people and campaign established investment banking house. Good leads.
EDWARD M. HARDING & COMPANY,
Ground Floor, 29 S. La Salle-st.

SALESMEN—READYMADE MEN'S CLOTHing; to leave city; thoroughly experienced, capable of selling enough to command salary of at least $25 to $30 per week. In answering show past employments, age and description. Address F B 55, Tribune.

SALESMAN—PRINTING; A FINE OPPORtunity for extra high grade man; must have record of selling $50,000 to $150,000 year; party not now satisfied would here find life chance with large ideal plant. Address F S 209, Tribune.

SALESMAN.
Intelligent salesman to sell Ford cars; experience not necessary; comm. and draw arr. Sales Mgr., 908 Diversey, at Diversey "L" station.

SALESMEN—PHOTOGRAPH COUPON.
Neatly dressed men; best proposition in city; pay every night. The Northland Studios, 19th floor Majestic Theater Bldg.

SOLICITORS — SOLICITORS

Men between the ages of 25 and 35, able to present a money making proposition to the public in an intelligent way; to such men we will pay $2 per day and commission; quick advancement to men who qualify. See Mr. Newland, Room 40,100 N. La Salle-st., between 10 and 12 a. m.

SOLICITOR — OLD ESTABLISHED TRADE paper wants advertising solicitor. Only men who have made good will be considered. Excellent opportunity for right man. In replying give age, experience, etc. Address T 63, Tribune.

SOLICITORS—PUBLISHER PAYS $25 PER week to men who average 5 orders per day on monthly payment magazine club. See our quick selling combinations. Experience unnecessary. Room 401, 5 N. La Salle-st.

SOLICITOR—TO SELL NEW COMBINATION upright and inverted gas light to users of new heat unit gas; salary and commission. WELSBACH, 633 Washington-blvd.

SOLICITOR, ADVERTISING; AGRICULtural preferred; to run dept. Address T 267, Tribune.

SOLICITORS—
Apply 3212 Armitage-av

SOLICITORS—ALL TIME OR EVENINGS; $5 to $10 per day. Address F 505, Tribune.

SPECIALTY SALESMEN.

Prefer men acquainted with Chicago retail grocery trade. Those making good will be given charge of crews on outside territory. Must furnish up to date ref. Call 1434 Marquette Bldg.

SPECIALTY SALESMAN — CHICAGO MFG. concern wants a live man in city; excellent proposition; salary and commission. MR. McCANSE, 1401 Lytton Bldg.

STOCK SALESMEN.

We know that good men are at a premium, but we are prepared to pay it; one section reserved for advance artists is filled. 430 Monadnock Block.

STOCK SALESMAN — TO SELL STOCK IN producing coal mine; big commission to men of ability. Suite 1103 Fis her Bldg.

TRAVELING SALESMAN—INTELLIGENT, strong character, convincing talker, experienced in drug or department store trade; permanent. Give age and experience. Address S 90, Tribune.

WANTED—MEN.

To sell a commodity with a $150,000 advertising campaign back of it. Opportunity to earn upwards of $100 a week. Firm offering this proposition is the largest of its kind in the U. S. Leads and assistance of experts furnished. Experience unnecessary, but you must furnish at least three good references. See Mr. Dolan, Rooms 65-66 Hobbs Bldg., 66-68 W. Washington-st., 6th fl., from 9 a. m. to 5:30 p. m., Wednesday and Thursday only.

YOUNG MEN
WANTED,
who are keen, active, of good personality and appearance, and who have acquired the knack of keeping at work.

We want men who are ready to take advantage of a permanent business opportunity in the selling of advertising.

This work will yield approximately $15 per week to start and the advancement is rapid where effort is earnestly applied. You will receive a thorough training as a foundation and a selling experience of wide scope.

Applicants must be high school graduates, college trained men preferred, between 20 and 25 years of age.

Apply by letter, stating age, schooling, and phone number. Address G A 72, Tribune.

2 MASTER SALESMEN, MEN WHO CAN measure up to the standard of an organization whose incomes range from $5,000 to $20,000 per year. The cleanest, most profitable sales opportunity in Chicago. I want men of character and force who will appreciate co-operation of the highest grade and opportunity for prompt advancement to a managerial position of trust and permanent income. Address G A 152, Tribune.

Pharmacists.

FULL REGISTERED PHARMACIST — GIVE references, experience and salary wanted Address G A 85, Tribune.

Farm and Garden Help.

GARDENER AND CARETAKER—TO TAKE charge of country home. A middle aged man with experience preferred. Address C E 17, Tribune.

WANTED—MALE HELP.
Agents.

AGENTS—LIVE MEN REAPING A HARvest with our Gospel Text Calendars; sell in every home and they thank you for bringing them in; no talking; no argument; they tell their own story; here is your opportunity to make a "killing." Write for particulars H. S. HALLMAN, 443 St. Clair-av., Columbus, Ohio.

AGENTS—XMAS POSTCARDS. EXQUISITE design and color; thousands will be sent to soldiers here and abroad; 300 cards for $1; dime for samples. MILLS & MILLS, 802 Fisher Bldg., Chicago.

AGENTS—MEN, WITH OR WITHOUT auto, to sell article in great demand; quick sales and big profits. Apply 3028 Cottage Grove-av.

AGENTS — BEST SELLING PROPOSITION in Chicago; one of Chicago's leading photograph studios; been located for 15 years at same place. Address T 320, Tribune.

Miscellaneous.

MEN
AND
YOUNG MEN
TO WORK IN OUR
MERCHANDISE DIVISIONS
AND ON THE
PACKING FLOOR.
PACKERS,
ORDER FILLERS,
CHECKERS.
MONTGOMERY WARD & CO.

YOUNG MEN
for
Receiving,
Parcel Post Packing,
Shipping Departments.
GOOD WAGES.
SEARS, ROEBUCK & CO.

WAREHOUSE TRUCKERS
needed.
SEARS, ROEBUCK & CO.

STRONG YOUNG MAN — TO lay out orders and handle piece goods in stock department; Bohemian, German, or Swedish preferred; splendid opportunity to learn cutting trade for an ambitious young man.
THE ROYAL TAILORS,
731 S. Fifth-av.

ATTENTION—
You men of draft age who are registered. You should join a preferred military service for Uncle Sam.
A mounted service—You do not walk.
Greater opportunities. More Pay. Rapid Promotion—because there are greater proportion of officers to men.
We make you eligible for all this
FREE OF CHARGE
Don't wait to be called for examination.
See us or write for booklet at once.
THE BOARD OF ENGINEER SIGNAL CORPS SCHOOL,
Jackson-blvd. and La Salle-sts.

MEN—YOUNG, TO CUT DRY GOODS; EXperience not necessary. Call at Employment Department.
SEARS, ROEBUCK & CO.

MEN—WHO WOULD LIKE TO LEARN A trade, such as milk wagon drivers, plumbers, meat cutters, and grocery clerks, those who speak foreign language preferred; all or part time. Call at 68 W. Monroe, Room 818. H. W. ELMORE.

MAN OR WOMAN—JAP; EXPERIENCED; first class; general housework; no laundry; only one home for lunch during the week; small new seven room house; three in family; very little company; best of references; particular. Address C D 42, Tribune.

PORTER—FOR WORK IN COMMISSARY. APPLY 247 E. ONTARIO-ST. HORN & HARDART AUTOMAT. CO. OF ILLINOIS.

HOUSEMAN—A MAN TO ASSIST BUTLER and do work of houseman in private family; steady light and position very desirable for a thoroughly reliable and competent man; references required. Address S 284, Tribune.

KITCHEN MAN—FOR KITCHEN WORK. APPLY 247 E. ONTARIO-ST. HORN & HARDART AUTOMAT. CO. OF ILLINOIS.

MEN—GENTILES, TO TRAVEL WITH MANager; must be able to leave city at once; experience unnecessary; salary and expenses. Call 9 to 12 a. m. MR. EGGLESTON, 509 S. Wabash-av., 4th floor.

JANITOR—MARRIED, NO CHILDREN; NICE living rooms and small salary, 9 apt. bldg., S. Side; plenty laundry and housework at good pay from tenants; state your age, nationality and exp. Address G A 395, Tribune.

MAN — YOUNG, OVER 16 YRS., TO LEARN photographing business in high class downtown studio; must be willing to learn; small salary to start. Apply 509 S. Wabash-av., 2d floor. MR. BURTEN.

MEN—3 HIGH SCHOOL OR COLLEGE, PREferred, 19 to 25; rapid advancement for real workers; $65 to $80 to start. Mr. Smith, Room 300, 9 to 11, Wednesday, 333 S. Dearborn.

MEN—YOUNG, NEAT APPEARING, 18-23, for city or road work. $3 to $7 per day easily made. Also collectors. Apply 8:30 a. m. to 5:11 Manhattan Bldg.

COUPLE—MARRIED, WIFE GOOD COOK, no laundry; references required. Apply after 10 o'clock, 2620 Hampden-ct. Phone Diversey 9092.

SEVERAL NEAT, AGGRESSIVE YOUNG men under 22 who could leave city; high school students preferred. Call before 10:30, 616 Steinway Hall bldg.

LABORERS—IN LUMBER YARD; STEADY employment; pay every night. HERMAN H. HETTLER LUMBER CO., 2601 Elston-av. Apply at gate.

LABORERS—45C PER HOUR. C. & N. W. L. 120th-st. and Torrence-av., South Chicago.

HOUSEMAN—FOR PRIVATE RESIDENCE, experienced, references required. Call 1205 First National Bank Bldg.

MAN—YOUNG, HANDY WITH TOOLS, FOR all around work. 1326 Michigan-av., 2d floor.

PACKERS AND TRUCKERS—STRONG; PERmanent positions; good wages and hours. Apply 223 W. Monroe-st.

CHAFFEUR—SMITH FORM A-1 TRUCK; must be able mechanic; $15. Cal. 6095 MR JAMESON.

MEN — 4; TO COLLECT; REGULAR routes; no soliciting; experience unnecessary; must furnish bond. 401 Tacoma Bldg.

HOUSEMAN — EXPERIENCED, CAPABLE, wages $70 per month and room. Address S 244, Tribune.

MEN—YOUNG, EXPERIENCED SHOE SHINERS. APPLY 2D FLOOR.
THE FAIR.

LABORERS.
506 S. Canal-st.

JANITOR—AND A GENERAL MAN; $12 per week. 5700 W. 12th.

COOK, BUTLER—JAPANESE; EXP.; PRIV. fam.; Winnetka; refs. Ph. Humboldt 1050.

WANTED—MALE HELP.
Miscellaneous.

YOUNG MEN
TO PACK PARCEL
POST SHIPMENTS.
MONTGOMERY WARD & CO.

YOUNG MEN
MEN
for
Rechecking
and
Order Filling.
SHOE DEPARTMENT.
SEARS, ROEBUCK & CO.

MEN
for
Shipping Department
work.
SEARS, ROEBUCK & CO.

WAREHOUSEMAN.
PERMANENT POSITION.
A FLANAGAN COMPANY,
821 S. WABASH-AV.

OPERATORS—EXPERIENCED ELEVATORS. APPLY 9TH FLOOR. SUPERINTENDENTS' OFFICE.
MARSHALL FIELD & CO., RETAIL.

VALET — FOR MAN LIVING AT YEAR round resort hotel outside of city; excellent position; state fully in your letter just what experience you have had, your age, nationality, nature of work you have been doing, ability to make traveling arrangements, and the salary you expect. Address F S 214, Tribune.

NIGHT WATCHMAN—WITH ENGINEER'S license for small factory; must live on South Side. State wages wanted. Address F O 507, Tribune.

Employment Agencies.

SCORES OF STEADY JOBS—
NO JOB—NO PAY.

Engineers	$220-$300	Cooks	$60-$75
Engrs.	$70-$80, r. b.	Cooks	$15-$18
Firemen	$18-$25	Bus boys	$10-$12
Oilers	$18-$23	Bus boys	$20-$12
Coal passers	$18-$23	Elevators	$40-$60
Boiler room	$75-$80	Countermen	$12-$14
Lathe hands	40c-45c	Kitchenmen	$15-$16
Bench hands	38c-40c	S. O. cooks	$15-$17
Drill press	28c-35c	Bookkeepers	$15-$20
Punch press	28c-35c	Office men	$15-$18
Handy mach.	30c-35c	Packers	$15-$18
Assemblers	40c-45c	Packers	$15-$18
Blacksmiths	50c-60c	Auto washers	$20-$25
Fact. carp.	35c-45c	Auto polishers	$15-$17
Auto repairs	50c-60c	Express handlers	$75
Learn garage	$10-$15	Baggagemen	$70-$75
Shop boys	$12-$15	Couples	$80-$80

Several good openings for handy men and boys in offices, stores, shipping rooms, factories, machine shops, garages, laundries, hospitals, farms, and institutions, at good salaries.

NO JOB—NO PAY.
MORRELL AGENCY, 112 S. LA SALLE-ST.

BOOKKEEPERS. CLERKS. STENOGRAPHERS, BOYS, ETC.
We simply must have more high grade applicants to fill the hundreds of jobs that are constantly pouring into our office, regardless of whether you have office experience or not, we feel that we can absolutely place you in that job you have been looking for all this time.
Make it your business to be in our office the very first thing this morning.
Don't be a skeptic.
Let's talk it over.
Costs nothing.
CRAIG AGENCY,
Suite 614 Republic Bldg.,
State and Adams-sts.
No registration fee on positions paying less than $12.00.

HIGH GRADE MEN.
WE HAVE A NUMBER OF
EXCELLENT POSITIONS OPEN
for Accountants, Credit Men, Correspondents, Ledgermen, Stenographers, Cost Clerks, General Office Clerks, Shipping Clerks—in fact, every sort of high grade office position.
Every one with the better grade firms. It costs nothing to talk it over or until placed satisfactorily.
SEE US IMMEDIATELY.
NO REGISTRATION FEE.
GLADER AGENCY,
316 Woman's Temple Bldg.
108 S. La Salle-st. Franklin 1914.

ARE YOU LOOKING AHEAD?
Do you want to be in the same line of work 10 years hence? If not how are you going to find the right place? Our business is putting men and women scientifically into their right positions. Consultation free. Scientific Vocational Consulting Employment Bureau, 564-5, 608 S. Dearborn.

CHF. ENGR., $30-$40 WK. (PKG. HOUSE Exp.); Dfts., $100-$150; Asst. Foreman, 50c hr.; Cost Clks., Timekprs., $18-$20 wkly.; Machinist or Foreman (Spark Plug Exp.), $1,200-$2,400; Supt. (Sep. Mfg.), $1,800-$2,400. Call at our office. EFFICIENT SERVICE CO., 53 W. Jackson-st.

4 METAL AND 2 WD. PATTERNMKRS., 55c up; 10 Optical Wkrs.; 15 Scientific Instrument Makrs.; 4 Brass Spinners, 50-55c hr.; Polishers and Brushers on hollow ware. Write R. E. Plumbe, Symington-Anderson Co., 271 Lovell-av., Rochester, N. Y. No fee chgd. Efficient Service Co., 53 W. Jackson-st.

BK., $25; COST ACCT., $25; BK., $4 PER day; City Order Clerk, $18; Ledger Clerk, $17; Packer, $15; Asst. Shipper, $16; Stock Boy, $10-$12. Kinn's, 29 S. La Salle-st.

POSITIONS OPEN. CALL TODAY.
NO ADVANCE FEE.
SANGER, 17 N. LA SALLE-ST.

WANTED—MALE HELP.
Employment Agencies.

PERMANENT POSITIONS
THAT PAY.
Time and again we have proven that we are able to produce. These words ring true every day. Thousands of men have been placed through our service, and the best evidence of our service is the fa t that these same thousands are recommending their friends to us continually. Big employers all over the United States are sending their orders to us. There must be some reason. You may be a skeptic; you may question your own ability, but you cannot question our ability because the fa ts are there. Regardless of where you live, get in touch with us. Now as never before opportunity is knocking.
Below we list a few of the many openings which we have. They are limited owing to the lack of space.
EXECUTIVE DEPT. Sales Manager, paint, depends; Sales Manager, financial, $5,000-$6,000; Loan Manager, $6,000-$12,000; $4,000; Loan Manager, depends. We have Sales Manager, lumber, depends.
ACCOUNTING & BOOKKEEPING DEPT.—Sr. Acct., $2,100-2,400; Jr. Acct., $1,500-$1,800; Fa tory Acct., leave city, $2,000-$2,400; 3 Cost Accts., $1,800; Bkkpr., $1,-800; Head Bookkeeper, $1,800. We can place thirty bookkeepers from the beginner ledger clerk to handling a set of double entry books at a salary from $15 per week to $30 per week. Even if you would like to learn this business we can do something for you.
CLERICAL DEPT.—Thirty different concerns have a number of different kinds of orders with us for clerical help. This means a nice, clean, permanent inside position with some of America's best concerns where opportunity is staring you in the face if you will meet it. Come in and see us.
SALES DEPT.—We never handle a commission proposition. The concerns that come to us must pay a salary or a guaranteed drawing account plus a commission. We have fifty openings in as many different lines. If you want to learn to be a salesman, start out as a junior, or if you can man, start out as a salesman we can put you show a record as a salesman we can put you over. Every one of our openings is bona fide.
STENO. & CORRESP. DEPT.—Collection Corresp., $1,200-$1,500; Collection Corresp., $1,000-$1,200; 2 Sales Corresps., $1,500-$1,800; Sales Corresp., $1,500; Sales Corresp., $1,500; Sales Corresp., $1,000. Stenographers of any kind or description from the rapidest up, if you can operate a keyboard better up, if you can operate a keyboard, even though you are rusty on your shorthand we can place you.
TECHNICAL DEPT.—Works Manager, $4,000-$6,000; Fa tory Manager, $4,000-$5,000; Asst. Supt., $2,400-$3,000. Licensed Steam Engr., $2,200. Also many other kinds of executive positions open in fa tories all over the country, besides draftsmen, chemists, chauffeurs, linemen, and any other kind of technical help that you can imagine. Orders for them are in our order box.
Costs nothing to talk it over.
BUSINESS MEN'S CLEARING HOUSE,
1408 Republic Bldg., 209 S. State-st.
Harrison 7027.

HIGH GRADE POSITIONS
OFFERING BIG PAY.
SALES DEPARTMENT—SALESMEN.
50 high grade sales position paying an excellent salary and expenses are on our order box for the right men to handle these lines. Range from hospital supplies to tractors. If you are an experienced men in any special line, we probably have a position for you.

SALES MANAGERS, ETC.	
Packing house exper	$6,000-$10,000
Carpets and Rugs	10,000
Advertising Sales Manager	6,000
Purchasing Agent, Pkg. house	5,000
ENGINEERING DEPARTMENT	
1 Service Mgr.	$300-$400
2 Drop Forge Foremen	$150 300
2 Arch. Drafts. corporation	$150 200
4 Arch. Drafts	150
4 Time Study Men	300
1 Supt. Mech and Woodwork exp.	$30-$45 wk
10 Mech. Drafts.	70
4 Jr. Chemists	
COMMERICAL DEPARTMENT.	
Buyer, Paper exper.	350
Sec. Gen. Man., Bond & Trust Dept.	125
Accts.	$225-$150
Steno. and Bkprs.	$75-90
2 Stock and Receiving Clks., exp.	$75 100
Bkpr., Ins. exper.	$75- 80
Asst. Bkprs. and Bkprs.	$65- 100
Ledger Clerks	$65- 70
Bkpr., Bank Boston Ledger	$75- 125
Bank Teller, city exper.	100
Bank Messengers	$35- 50
3 Register Clks., Ins. exper.	$70- 80
Multigraph Oper., exp., take charge	12
Steno., A1 jobs	$65- 110
Typists	$60- 90
Bank, Office, Stock, Shipping, Cost, Record, Voucher, Bill, Insurance, and R. R. Rate Clerks	$65- 85
BOYS, BOYS, BOYS	$7 10

V. G. TRUEBLOOD & CO.,
19 S. LA SALLE ST. ROOM 815.

YOUR POSITION SECURED TODAY.

Chefs	$18-25	Engineers	$100-165
S. O. Cooks	$12-18	Fire. 8 hrs.	$75 90
Cooks' hlprs.	$12-14	Fireman	38-40c
Bus boys	$10-12	Oilers	28-34c
Lunch porters	$10-12	Coal passers	30c-32c
Counter men	$14-14	Eng. rm. hlpr.	$70
Housemen	$50-60	Elect. maint.	$25
Hotel porters	$50-60	Elect. Contr.	100
Bell boys	$25-40	Elect. hlprs.	30c-35c
Nurse	$35, r. b.	Learn Elec.	$10
Elevator boys	$40-50	Pac. painter	$15
Saloon porters	$14-15	Pac. carp.	48c
Lunch men	$12 15	Auto repairs	50c
Auto washers	$18-25	Learn auto	$12
Garage hlpr.	$14-18	Iron Planer	48c
Auto polishers	$15-18	Millwrights	40c-50c
Shop clerks	$80 90	Hand screw	35c
Timekpr. fac.	$20	Mach. hlprs.	35c-40c
Bookkeepers	$75-100	Drill press	35c
Asst. Bkpr.	$65-75	Punch press	35c
Ship clks.	$65 100	Sheet metal	35c
Asst. Clerks	$-9	Steamf. hlprs.	30c-35c
Stock clerks	$65-75	Assemblers	40c-45c
Order clerks	$80 100	Bench hands	40c-45c
Trk. rm. clerk	$80 100	Lathe hands	45c-51c
Elevators	$60 70	Blacks. hlprs.	30-40c
Baggagemen	$75	Lathe, some ex.	50c
Express Co.	$65-80	Solderers	35-40c
Dairy men	$15 18	Auto Repairs	45c
Handy men	$18-20	Sheet metal	40c

LA SALLE AGENCY, 108 N. LA SALLE ST.

THE ENGINEERING AGENCY, INC.
ESTABLISHED 25 YEARS.
OFFERS POSITIONS IN
ENGINEERING AND DRAFTING, in Civil, Mechanical, Architectural, Manufacturing, and Structural Lines.
NEW OPENINGS TODAY.
Time Study and Rate Setting, Chicago, $24-30
Librarian able to translate French and German
Draftsmen—South Side
Mechanical Engineer—Munitions
Engineering Draftsman—ball mill and tube mill crushing work and general smelter construction—Mexico
Land Map Draftsman
C. E. Land Val.
Asst. Village Manager
Instrument men, 2, R. R., M. of W.
C. E. & Ditsman, Plant Const.
Asst. Engr., M. of W.
R. R. Ditsman, Maps
Transitman, R. R. Const
Timekeeper, bldg. const. exper.
Chemist, cement
Chemist, inorganic analy.
Hydro-electric Draftsman
Coal Mine Transitman
Struct. Ditsman, Mine Plant
1062 Monadnock Block.

VISIT THE A. R. B.
AND REGISTER FREE.
You will find the job that you have been waiting for so long waiting for you at the A. R. B. We invite you and your friends to investigate the following positions, now open:
Assistant Credit Man $1,300-$1,800; Bookkeeper 2 South Side $1,200; Bookkeeper, $18; Collection Correspondent, $80-$100; Passenger Rate and Division Man, $100; Freight Accountant, $80; Timekeeper, $90; Payroll Clerk, 45-50 yrs., $75; Salary Clerk, insurance, $70, 10 General Office Clerks, $12-$20; 8 Assistant Shipping Clerks and Stock Clerks, $12-$16; Typists, $12-$16.
STENOGRAPHERS AND TYPISTS—A number of good positions with Chicago's leading firms open for Stenographers, Typists, and Bill Clerks.
BOYS—We have a big demand for boys from reliable firms. Call today and get your right start in life.
NO ADVANCE FEE.
AMERICAN RAILWAY BUREAU,
[Chicago's Greatest Employment Bureau],
1131 Lumber Exchange Bldg., 11 S. La Salle.
Randolph 1040.

GOOD POSITIONS IN ALL LINES.
YOU'RE PLACED AT ONCE.
ALL POSITIONS GUARANTEED.

Chefs	$20-$25	Engineers	$22-$25
Sec. cooks	$16-$18	Lic. firemen	$22
S. O. cooks	$14-$15	Coal passer	$15-$18
Bakers	$18	Oilers	30c-35c
Waiters	$12-$14	Firemen	8
Busboys	$10-$12	Electricians	35c-55c
Dishwashers	$10-$12	Machinists	35c-45c
Fireman	$35-$40, r. b.	Machinist	40c-50c
Porters	$14-$16	Cabt. hand	40c-45c
Ship. clerks	$12-$16	Learn trades	25c-35c
Boys	$7-$12	Mach. hlpr.	27c-30c
Elev. men	$15-$16	Learne hand	35c-40c
Janitors	$65-$70	Milling mach.	30c-40c
Auto washers	$15-$18	Cabinetmaker	$18 $20
Auto polishers	$14-$20	Auto mach.	35c-50c
Sal. porters	$12-$16, b.	Hand screw	30c-40c
Col. store porters	$16	Shop boys	$10-$14
Col. sal. prtrs	$12-$15	Millwrights	$14-$18
Warehouse	$15-$18	Packers	$12-$16
Stock clerks	$12-$17	Truckers	$70-$80
Shipping clerks	$12-$16	Shipping clerks	$70-$75

WASHINGTON EMPLOYMENT AGENCY,
175 W. WASHINGTON-ST.—175.

CONCRETE DRAFTSMEN, 4, $125-$150. Grain Elevator Draftsmen, $125-$150. Sheet Metal Foreman, nr. Chicago, $2,400. Superintendent, manufacturing, near Detroit, $4,000.
Designers, Draftsmen, Trades. See us for immediate satisfaction. Better your salary NOW.

COMMERCIAL MEN—All sorts of high grade men wanted from office boys to managers. Don't be skeptical. See us and be convinced.
H. H. H

—FEMALE HELP.
...s and Offices.

...AS ASSISTANT CASH-...rs, and gen. ...ul's work; ...ms with rapid advancement. ...S. STRAUS & CO., ...S. Market.

...TO ASSIST IN BOOKKEEP-...must have had some expe-...to customer's ledger; good ...ENER & CO.

...FOR OFFICE POSITION ...facturing con ern on South ...; have fair education and ...; state experience and sal-...ress G A 357, Tribune.

...G, TO DEMONSTRATE AT ...ry. Must play piano; hght ...ay. Apply at once. Store.

...INTELLIGENT TO SELL ... store, 138 W. Randolph ...or ph. Randolph 6822.

...ICE GIRLS, ...5 years of age. ...e vacancies for ...adaptable for

...ior Clerks,

...heckers,

...Billers.

...about 16 years of ...k merchandise. ...perintendents' of-

...nth Floor, ...LL FIELD & CO., ...Retail.

...ICE HELP.

...-A number of ...ladies with at ...rammar school ...n, for positions ...general offices; ...experience de-...but we can use ...s for a number ...positions. W...

...ER—YOUNG LADY WITH ...as assistant to pur-...ing department. Apply in ...giving past experience, sal-...phone number. Address ...

...R — LADY, YOUNG, EX-...er operator; one with switch-...s state age and salary expected. Address F 0 467.

...R—INTELLIGENT YOUNG ...sonance; some office work ...tomers; good remuneration. ...n, 1328 Michigan-av., 2d fl.

...R—YOUNG LADY TO OP-...ood machine, $12 to start; ...advancement. Address F 5

...DICTAPHONE OPERA-...ve-active ability; state age ...expected. Address F X 57.

...—IN SECRETARIAL POSI-...n d. r. bookkeeping de-...G A 520, Tribune.

...R — BEGINNER: ONE WHO ...experience. Call Superior

...R YOUNG; REFINED ...ref. Address S 377, Trib.

...—WEST SIDE NATIONAL ...Sixth-st.

...—EXPERIENCED. APPLY ...

...OPERATOR—MORNINGS, ...one living in vicinity of ...State references ...ess G A 416, Tribune.

...YPIST.

...dy, accurate and ...eptional opportu-...ancement. Apply ...ger, 5th floor. ...E FAIR.

...LLING IN FORM ...ERIENCED and rapid op-...eed apply; permanent po-...1203, 5 S. Wabash-av.

...LEDGER EXPERIENCE ...onth. Commonwealth Ed-...n 1822, 72 W. Adams-st.

...ENCED GIRL; ANSWER ...ement; steady ...Salary $8 ...Carroll-av Salary $8 ...PERMANENT ADVANCE ...t. Sanitax Co., 2333 S.

...R — LETTER SERVICE ...Dearborn-st.

...OAD OFFICE; PERMA-...ress F X 583, Tribune.

WANTED—FEMALE HELP.
Stores and Offices.

TYPISTS.

We have several permanent positions for Underwood or Elliott Fisher operators to learn bookkeeping billing; pleasant work in light, airy office; rapid advancement according to ability. Close Saturdays, 1 o'clock.

STRAUS & SCHRAM,
1103 W. 35th-st.

TYPISTS.

Girls, bright, 17 years of age or over, to learn to operate Underwood typewriter; high or grammar school graduates; course free and good position with advancement when qualified; no experience necessary. Reply by letter only.

BUTLER BROTHERS,
Randolph Street Bridge.

TYPISTS.

We have a number of positions for experienced operators, as well as beginners; any make of machine; good starting salaries and excellent opportunities for advancement.

SPIEGEL-MAY-STERN CO.,
1061 W. 35TH-ST.

TYPISTS — EXPERIENCED; PLEASANT WORK; GOOD HOURS; GOOD OPPORTUNITY FOR ADVANCEMENT. CALL 1409 W CONGRESS ST., 3D FL.

WOMAN—TO...ND, FOR GENERAL OFFICE ...work; some knowledge of bookkeeping desirable. Address G A 98, Tribune.

WANTED—FEMALE HELP.
Stores and Offices.

YOUNG LADY
TYPISTS ON OLIVER
OR ROYAL MACHINES.
EXPERIENCED.
$12 TO $15 PER WEEK.
BABSON BROS.,
2845 W. 19TH-ST.

150 SALESWOMEN.

WE CAN PLACE IMMEDIATELY IN VARIOUS SECTIONS OF THE STORE.

150 CAPABLE WOMEN.

EXPERIENCED PREFERABLE, BUT NOT ESSENTIAL. APPLY 9TH FLOOR. SUPERINTENDENT'S OFFICE.

MARSHALL FIELD & CO.,
RETAIL.

Executives and Managers.

WOMAN—COMPETENT; TO MANAGE office in small mail order house employing only girls; must have experience from similar position; give age, experience, and salary wanted. Address G A 309, Tribune.

Professions and Trades.

ARTISTS—YOUNG LADIES WITH EXP. FOR tumity. National Service Co., 64 E. Van Buren-st.

ARTISTS—GIRL TO PAINT DOLL FACES in oil; piece work. Can earn $15 and up. Write or call J. M. RALEIGH, 1280 Clybourn.

BINDERY GIRLS—INSERTERS, TIPPERS, gatherer—Also girls 16 years of age or over, to learn; $7.50 per week to start; 48 hours per week; close 12 o'clock Saturdays. Apply BROCK & RANKIN, 619 S. La Salle-st., 4th floor.

BONNAZ OPERATOR — FOR MARKING and hemming towels. Permanent position, good pay. INDIVIDUAL TOWEL CO., 2729 Quinn-st., near Archer and Throop.

BOX FACTORY

GIRLS—Experienced or inexperienced, for work in box factory.

SEARS, ROEBUCK & CO.

CHOCOLATE DIPPERS.
ROTHSCHILD & COMPANY.
We require the services of chocolate dippers (starch work); good wages; working hours, 8:30-5:30, one hour for lunch. Applications received employment office, 9th floor, 8:30 a. m.
State, Jackson, Van Buren.

WRAPPERS.

SEARS, ROEBUCK & CO.
Require women to wrap mail packages. No special experience is necessary, and it is possible to earn $18 a week on this work when trained.
Apply at the Employment Department.

GIRLS — OVER 16, FOR packaging, labeling tea, coffee, etc.; light work; pleasant working conditions. Hours, 8 a. m.-4:45 p. m.
1337 Washington-blvd.

GIRLS
FOR LIGHT
FACTORY WORK.
Permanent Employment.
Good working conditions.
RAND, McNALLY & CO.,
536 So. Clark-st.

GIRLS—TO WORK IN GAS MANTLE FACTORY; MUST BE OVER 16; WAGES AT RATE OF $8 PER WEEK TO START.
LINDSAY LIGHT CO., 161 E. GRAND-AV., COR. ST. CLAIR-ST.

GIRLS—OVER 16; CLEAN, pleasant work; starting 17c per hour. Ill. Miniature Lamp, 501 S. Jefferson, 4th fl.

GIRLS—FOR LIGHT FACTORY WORK, work on west side. Can use 3. LAMP ELECTRIC MFG. CO., Room 856, 29 S. La Salle-st.

GIRLS—16 YRS. OF AGE AND OVER, TO work on silk winding ma hines. S. B. FIELDER & SONS, 1713 Hammond-st., cor. Eugenie, 2 blocks west of Wells-st.

GIRLS—OVER 16 YEARS OF AGE, FOR clean, light factory work; chance for advancement. CHAS. A. BREWER & SONS, 6320 Harvard-av.

GIRLS—OVER 16 YRS. OLD, FOR CLEAN PLEASANT WORK; STARTING RATE 17c PER HOUR. ILLINOIS MANIFOLD CO., DIV. 501 S. JEFFERSON-ST., 4TH FLOOR

GIRL—TO PASTE LABELS ON CIGAR boxes; experience not necessary. JULIUS FREIBACH & CO., 2910 Indiana-av.

GIRLS—TO WIND YARN, ALSO MENDER on jersey goods. STALL & DEAN MFG. CO., 855 Elston-av., near Milwaukee-av.

GIRLS—TO SCRAP FOLDING BOXES; GOOD wages. 226 W. Jackson-blvd., 7th floor.

GIRLS—FOR LIGHT FACTORY WORK. Ardun Perfumere Co., 114 N. Franklin.

GIRL—15 TO 16 YEARS. FOR REGARDING jewelry. Morrison & Co., 210 W. Madison-st.

GORDON FEEDERS — GIRLS. APPLY Faithorn Co., 500 Sherman-st., 8th floor.

HIGH SCHOOL GRADUATES.

Girls with training in drawing to work as tracers in our Drafting Department.

WESTERN ELECTRIC CO., INC.,
48th-av. and 24th-st.

HOUSEKEEPER — TO TAKE CHARGE OF 10 rms. Inquire 1455 N. Clark-st.

LADY—YOUNG, TO LEARN MAKING OF Cormick Bldg.

LINING MAKER—FIRST class, and helpers on waists and skirts. Apply CASTBERG'S, 624 So. Michigan-av., 2d floor.

WANTED—FEMALE HELP.
Stores and Offices.

YOUNG WOMEN,
17 TO 30 YEARS OF AGE.
Night Telegraph Positions.
40 DOLLARS PER MONTH
FIRST THREE MONTHS.
50 DOLLARS PER MONTH
SECOND THREE MONTHS.
Further rapid advances on merit. Pleasant, instructive, interesting work with congenial associates.
PAYMENT WHILE ILL.
LIFE INSURANCE.
VACATIONS WITH PAY.
APPLY CHIEF OPERATOR,
Room 307 Western Un. Bldg.
111 W. JACKSON-BLVD.

YOUNG WOMEN.
H.H.S. GRADS OR GIRLS OF AGE, WITH OR WITHOUT EXPERIENCE, AS

GIFT WRAPPERS.

CASHIERS, INSPECTORS.

CREDIT WRITERS.

APPLY AT ONCE, SUPERINTENDENT'S OFFICE, 7TH FLOOR.
MARSHALL FIELD & CO.,
RETAIL.

Household and Domestic.

COOK — ADULT FAMILY; GOOD WAGES and home; Swedish preferred. Phone Wilmette 945. Reverse charges.

GENERAL HOUSE MAID—IN SMALL FAMily; no laundry; $7 or $8 a week to begin; pleasant neighborhood. Call 647 N. Oak Park, or phone Oak Park 1634.

GENERAL MAID — SMALL FAMILY. LAKE Forest; no washing; give references. Address S 417, Tribune.

HOUSEWORK, light work. Apply 1850 W Lake-st. 2d floor, after 5 p. m.

GIRL—TO ASSIST IN CHILDREN AND housework. C. H. Taylor, 5211 Kenmore-av.

GIRL—COLORED; HOUSEWORK; GO HOME nights; no washing; $7. Ph. Hyde Pk 5061.

GIRL—GENERAL HSWK.; FAMILY 3; FOR-eigner preferred. 5811 W. Chi ago-av.

GIRL—EXPERIENCED, GENERAL HOUSEwork. No laundry. 008 E. 51st., 3d.

WANTED—FEMALE HELP.
Household and Domestic.

GIRL OR WOMAN—TO ASSIST WITH general house work. Family of 3 adults. Good home, good wages. Call after 7 p. m. 936 Galt-av., 2d apt., or phone Central 6028.

GIRL—EXPERIENCED GENERAL HOUSEwork; no laundry; good cook; refs. Wellington 6749. 440 Barry-av.

GIRL—TO DO COOKING, TAKE CARE OF lower floor and help with laundry. 4331 Grand-blvd.

GIRL — EXPERIENCed; FOR GENERAL house work; "st be good cook; Protestant; good wages. Lake View 5920.

GIRL—WHITE, FOR LIGHT HOUSEWORK and help mother with child 2 years old. 6419 Lakewood, 2d apt. Rogers Pk. 6811.

GIRL—SWEDISH; COMPETENT AND RE-4446 N. Ashland-av. References. housework. 5840 Michigan-av. Ravenswood 3661.

GIRL—GENERAL HOUSEWORK; GLENCOE; no washing; $8. Ph. Midway 6566 for information and appt.

GIRL—OR MIDDLE AGED WOMAN, FOR general housework; must like children; stay Sunday. Sunnyside 2508.

GIRL—FOR GENERAL HOUSEWORK; 2 IN family; small flat; references. 5803 Kenmore.

GIRL—OR WOMAN—WHITE, LIGHT housework and help with child. MRS. HILLS, 3613 Calumet-av.

GIRL—NEAT, YOUNG, TO ASSIST HOUSEwork and care of child; no waiting; refs. $3-$4. 7427 Merrill-av. Midway 9005.

GIRL—GOOD COOK; ALSO GIRL FOR SECond work. 4356 Grand-blvd. 2d.

GIRL—LIGHT HOUSEWORK AND CARE OF 2 child, at times. Lake View 8351.

GIRL—GENERAL HOUSEWORK. 3753 N. Hermitage-av.

GIRL OR WOMAN—CARE OF BABY AND assist housewk. TATAR, 6424 S. Halsted.

HOUSEKEEPER—WORKING; NO OBJECtion to a child; good plain cook, for a farm good home; wages $30 a mo. D. SMITH, 4th floor, 350 N. Clark-st.

LADY—LIGHT HOUSEWORK. APPLY 369 W. Chicago-av., between 4 and 8 p. m.

MAID—GENERAL HOUSEWORK; SMALL own room and bath; good pay. Call forenoon, ref. 1019 Bryn Mawr-av., 1st Apt., E. Car fare paid.

MAID—COMPETENT; 2D WORK; THREE adults; modern apt.; go home nights; must live between Chicago and Lake Forest; high wages. Address F 0 284, Tribune.

MAID—FOR GENERAL WORK; $8; NO laundry; $10 if willing to help with 2 children. In school part. 308 Forest-av., Oak Park. Phone 780 O. K.

MAID—FOR GENERAL HOUSEWORK; NO washing; wages $5; white; North Shore. Telephone Glencoe 234 or address F S 307, Tribune.

MAID—COMPETENT; GENERAL HOUSEwork and cooking; 2 in family. 1004 Greenwood-av., Wilmette 115.

MAID—WHITE, FOR GENERAL HOUSEwork, small family; $8 a week. Call after 6 p. m. 322 Belden-av., 2d apt.

MAID—GENERAL HSWK.; SMALL FAMILY in Hinsdale; no washing. Ph. Randolph 3308.

MAIDS—TWO; HIGHEST WAGES; EXCElent home; modern. 334 S. Humphrey-av., Oak Park. 3018.

NURSE — FOR 2 CHILDREN, 7 AND 8 years old; willing to assist with light 2d blvd. 2d. Drexel 3480.

NURSE—FRENCH SPEAKING; GOOD MENder. Apply after 10 o'clock. 3620 Hampden-ct. Phone Diversey 9092.

NURSE GIRL — REFINED, COMPETENT, to assist with second work. 6900 Jeffery, 1st.

NURSE MAID—COMPETENT. 4413 OAKenwald-av. Drexel 5670.

NURSE—FOR CHILD 20 MOS. OLD. BERG, 5211 Drexel-blvd. Phone Midway 9211.

NURSE GIRL — WHITE, TO ASSIST IN housework. 5840 Michigan-av. Ravenswood 3661.

NURSE MAID, COMPETENT; REFERENCES required. 205 Greenwood-b.vd., Evanston.

PARLOR MAID AND WAITRESS — GOOD wages; must have referen es. Call Sunday or Monday, 4729 Woodlawn-av.

WAITRESS AND CARE OF PARLOR floor; refs. required. North Side. If position is give phone number. Address G A 80, Tribune.

WOMAN—HOUSEKEEPER AND COMPANion; small hotel; good home; small salary. 6947 Normal-blvd. Normal 840.

WOMAN—HUSBAND EMPLOYED. CARE of rooming house; $25, room. 2507 Dodge.

YOUNG WOMAN—PROTESTANT, TO CARE for sick children under trained nurse. 5059 Vincennes.

Agents.

AGENTS—JAPANESE JADE NECKLACE only $5. Call 12 to 1:30. Room 509, 160 W. Washington-st.

Miscellaneous.

A LIMITED NUMBER
OF POSITIONS
ARE OFFERED TO
YOUNG WOMEN.

Unusual opportunity to enter long distance telephone work.

NO EXPERIENCE
IS NECESSARY.
CONGENIAL SURROUNDINGS.
LIBERAL SALARY
WHILE LEARNING;
RAPID ADVANCE
FOR THOSE OF ABILITY.

Applicants preferred between the ages of 18 and 23 years, with at least a grammar school education.

MISS WESTBY,
Room 30, 111 N. Franklin-st.

WOMEN.
YOUR OPPORTUNITY.

Our new system of free training with a view to fitting you for a permanent big pay-ing position in our organization enables you to retain your present position while earning large commissions on our training fee. Apply Percy Wilson, 60 W. Washington-st. Hours 9 a. m. to 9 p. m.

TRAVELING POSITION,
SOUTHERN STATES,

Paying salary, commission, and railroad fare. Open to woman, 28 or over; good education; pleasing personality. With
BURTON HOLMES
TRAVELOGUES.

MRS. WOOLLETT, 505 Monroe Bldg., 104 S. Michigan-av.

WOMAN — OF UNQUESTIONED CULTURE and refinement, pleasing appearance, good education, unincumbered, 28-45 yrs. old and free to leave city. Preference given to one who through misfortune or financial reverses finds it necessary to enter the business world. The position we offer does not require previous business experience nor the investment of any money. We finance you. Splendid opening for qualified applicants in southern and western territory right now. JOHN A. HILLS, Room 913 Garland Bldg., 109 N. Wabash-av., Chicago.

MODELS — TALL, SLENDER young ladies for dressmaking house.
Farquharson & Wheelock,
800 Tower-ct.

WOMAN—WHO IS FREE TO TRAVEL AND is willing to work hard for success will find a salaried position awaiting her; she must be over 26 and possess intelligence and tact, and be able to converse with high class people; no experience required. Mr. Hawthorne, Suite 1203, 5 S. Wabash-av.

WOMEN—FOUR VACANCIES IN SOUTH, to travel south during winter; must be between 25 and 40, have the equivalent of a high school education and able to furnish good references; salary and commission. F. E. Compton & Co., 15th floor, 58 E. Washington-st.

WOMAN—EDUCATED, OVER 21, TO DO educational work for large Chicago firm in central and southern states during fall and winter; preference to teacher or college woman; salary from start; unusual chance for rapid advancement. Pendleton A. Miller, 58 E. Washington.

WANTED—A WOMAN OF HIGH CULTURE, refinement, and good social position, who finds it advisable to make money, can have a splendid opportunity for doing so in Chicago; nothing to sell. For interview write O 312, Tribune.

WOMAN—WELL EDUCATED, YOUNG, TO assist in educational work, out of city; must have referen es; salary $70. Call Miss Flynn, Harr. 7386.

GIRLS—FOR LIGHT ASSEMBLING WORK; light and sanitary workroom; good wages. Sat. afternoons off; pay weekly. Apply 3238 W. Kinzie, 3d Floor.

CLACES STILL OPEN FOR A FEW MORE traveling secretaries. Work for refined and cultured ladies. Salary, R. R. fare, commission. A. DORSETT, 205 W. Monroe, 10th floor.

GIRLS—SEVERAL APPEARING short hours. Apply 9 to 10 a. m. 4 to 5 p. m., ground floor, 15 W. Chicago-av.

LADY—22 TO 35 YRS., TO TRAVEL; $18 weekly; r. r. fare; no exp. ne essary; good talker; rapid advancement. Ph. Central 1743.

GIRLS—TO DISTRIBUTE ADVERTISING IN loop; good future; $9 to start. The Chicago Institute, 123 W. Madison.

BINDERY GIRL—EXPERIENCED PAGING and numbering ma hine operator. H. J. ARMSTRONG & CO., 538 S. Clark-st.

WOMEN—QUITTING WORK; NO CANVASSing. Apply 1-4:30, 80 E. Madison. Welsh.

WANTED—FEMALE HELP.
Miscellaneous.

PART TIME
WORK
for
WOMEN,
Married or single,
In Merchandise
and Shipping
Departments.

EITHER MORNING OR AFTERNOON HOURS.

No experience necessary.

SEARS, ROEBUCK & CO.

OLD ESTABLISHED FIRM HAS SPECIAL POSITIONS

for fall and winter in Southern States calling on OLD CUSTOMERS. Begin Now 1. permanent with advancement, salary from start worth $50 per week to women who can qualify. Acceptable appli ants must be 28 to 45 years of age. High s hool or college education, unencumbered, pleasing personality and adaptability essential. No business experience required, as careful instructions are given. Apply for Mgr., Rm 913, Garland Bldg., Wabash and Washington.

WANTED—WOMEN FOR LABeling and for general work in preserving department.
SPRAGUE, WARNER & CO.,
600 W. ERIE-ST.

LADIES—TO TRAVEL SOUTH; GOOD PAY. Room 304, 20 W. Jackson-blvd.

Employment Agencies.

SERVICE—What you get when you call at the A. R. B. We endeavor to secure the kind of a position you are looking for. Come and talk it over.
Stenographer & Switchboard Operator—North Side; excellent opportunity for advancement; $18.
Stenographer & Assistant Bookkeeper—Loop; small office; $12-$15.
Typist—Hooven Automatic; $15.
2 Bill Clerks—Loop; pleasant office; $15.
Dictaphone Operator and Typist; $15.
Elliott-Fisher Operator—West side; $15.
Seven Typists for Loop Positions; $12-$14.
Bookkeeper & Typist—Small office; $16.
Insurance Clerk—Good hours; loop; $60.
Long Hand Bill Clerk; $11.
Beginner Bookkeeper—Loop; $12.
Many other clerical positions of all kinds—well worth investigating.
REGISTRATION FREE.
AMERICAN RAILWAY BUREAU,
[Chicago's Greatest Employment Bureau.]
1128 Lumber Exch. Bldg., 8 S. La Salle-st.
Randolph 1049.

HIGH GRADE WOMEN, STENOGRAPHERS, BOOKKEEPERS, CLERKS, OFFICE DEVICE OPERATORS, ETC.
We simply must have more high grade applicants to fill the hundreds of jobs that are constantly pouring into our office, regardless of whether you have office experience or not, we feel that we can absolutely place you in that job you have been looking for all this time.
Make it your business to be in our office the very first thing this morning.
Don't be a skeptic.
Let's talk it over.
Costs nothing.
CRAIG AGENCY
Suite 414 Republic Bldg.,
State and Adams-sts.
No registration fee on positions paying less than $12.00.

HIGH GRADE WOMEN.
POSITIONS OPEN
for Stenographers, Bookkeepers, Stenos., and Comptometer Operators, Adding Ma hine Operators, General Office Girls with and without experience, File Clerks, Cashiers—in fa t every sort of office position with the better grade firms. It will be worth your while to get in touch with us AT ONCE.
NO REGISTRATION FEE.
SLADE AGENCY,
314 Woman's Temple Bldg.,
108 S. La Salle-st. Franklin 1914.

WANTED—IMMEDIATELY
WOMEN AND GIRLS
to fill positions in Banks, Bond Firms, Insurance, Mig., and Mercantile lines.
NO REGISTRATION FEE.
Bkprs., living on South Side.....$18-$25
Billers, L. C. Smith.....$12-$15
Clerks.....$12-$15
Dictaphone Opers.....$12-$15
File Clerks.....$12-$14
Forecladies for assembling small parts...$8-$10
Stenos.....$18-$25
Typists.....$10-$18
Stock Girls.....$8-$10
[See Miss Shaw.]
V. G. TRUEBLOOD & CO.,
19 So. La Salle-st. Room 815.

SEVERAL GOOD OPENINGS TODAY—
Typists ....$12-$15 Cooks .....$12-$20
Beg. stenos ..$15-$20 Pastry cook $45, r. b.
Office girls ...$8-$10 Cook, $80, r. b.
File girls .....$9-$12 Waitresses ..$10-$12
Bookkeepers ..$15-$25 Hotel waitr's..$5, r. b.
Asst. Bkkprs.$10-$12 Hotel maids..$20-$25
Addressers ...$12-$15 Hosp. nurses ..$30
Phone girls ....$8-$9 Hot pastry..$30, r. b.
Folders .....$7-$8 Dishwashers ..$7-$8
Saleswomen ..$12-$15 Domestic .....$7-$10
Ins. typists ..$12-$15 Cafeteria .....$8-$9
LA SALLE AGENCY, 114 E. RANDOLPH

HIGH GRADE OFFICE HELP
We have vacancies for a number of Stenos., $12-$15; Typists, $10-$15; Typist, statistist at work, $65-$70; Adding Ma hine Clks., $40-$50; Correspondent, Mail and Order Clks. for filing and genl. office detail, $10-$13; Timekeeper Clks., $8-$9. These positions are permanent and with Mfg., R. R., Ins., Banks, and Miscl. Firms.
E. GRIFFIN, R. 308, 137 S. La Salle-st.

STENOGRAPHERS, $10 TO $15; DICTA-phone op., $12 to $15; typists, $8 to $10; office and file clks., $7 to $9; switchbd. op. and typist, $10.
RAILWAY EXCHANGE EMP. BUREAU,
80 E. Jackson-blvd.

STENOS., TYPISTS, BKPRS., GENERAL OFFICE CLKS., FILE CLKS.
For immediate employment call at the
QUICK SERVICE BUREAU,
1500 NO. AMER. BLDG., 36 SO. STATE.

LEDGER CLK., $85; STENO., $65; MULT. and Typ., $60; Typ., Gen'l Off. and File Clks. COMMERCIAL SERVICE BUREAU, Room 1110, 29 S. La Salle.

BILL CLERK $18; TYPIST AND OFFICE, $12; Office Asst., $10; Addresser, steady at $9; Bright Girl for office, $7-$8.
STENOGRAPHER, $12-$18; BOOKKEEPER, $80; Office Clerks, $10-$12; Typewriter Mer-hants' Corr. Ex-h., 903, 133 W Wash.-st.

COOKS — FOR HOTELS, ALSO PRIV. FAM-ilies, $8 to $15; also parl., chamber, 2d nurse-maids. EMPLOYERS' EX., 79 E. Dearborn, R. 34.

INEXP. OFFICE CLKS., TYPISTS (DOWN-town), $10; Stenos., $15; Addressers, Chgo. Clerical Ex., 64 W. Randolph, R. 504.

CHECKER—FOR COUNTRY HOTEL, $40. Harp Agcy., 127 N. Dearborn, Rm. 439.

Free Typewriter Employm't Bureau.
SECRETARY—HIGH GRADE, FOR BANK; permanent; $25. Dictaphone operator, permanent, $15. OLIVER TYPEWRITER CO., 167 N. Dearborn-st.

BILLERS AND DICTAPHONE OPERATORS —$12 to $15; Typists, $8 to $10. ROYAL TYPEWRITER CO., 32 S. Wabash.

STENOGRAPHERS; FREE EMPLOY AGCY. WOMEN'S EMPLOY. DEPT. TYPEWRITER CO., 23 W. Washington-st. Tel. Cent. 5368.

DRESSMAK'G-MILLINERY SCHOOLS.

LEARN DRESSMAKING, CUTTING, FITTING, designing; easy payments; pos.; patterns; catalog. 1870 McDowell School, 209 S. State.

VALENTINE'S COLLEGE DRESSMAKING, Designing, Plng, Day, eve. Fee, Dipl., 2336 Madison. 1850 Wells. SARA PATER, Prin.

EXPERT PERSONAL INSTRUCTION IN DEsigning, cutting, fitting, and sewing. Call day or eve. Master School, 118 N. La Salle.

PLUMBING, LIGHT FIXTURES, ETC.

BARGAIN IN BATHTUBS, CLOSETS, Lavatories, Sinks and Heating Plants.
SHANE & COMPANY,
3300-3400 Wentworth-av. Drover 409.

BARGAINS—SINKS, BATH TUBS, LAVAtories, toilet outfits, radiators, pipes, and fittings; full line plumbing and st. amfitting. SOL. ZILCH, 212-214 S. State-st. Cal. 4251.

ONLY HOUSE SELLING GUAR. PLUMBING, heating supplies direct. Send for catalogue. T. B. Karol, Kedzie, cor. Polk. Kenzie 9440.

PRINTING ENGRAVING, BINDING.

GOOD PRINTING AT POPULAR PRICES—1,000 letterheads, envelopes, cards, $2.50 to $3; catalogues, booklets and circulars reasonable; samples free. Fantus, 323 S. Dearborn.

GOOD PRINTING LOW PRICES—1,000 LETterheads, envelopes or cards, $2.25. VIC TOR BROS., 25 N. Franklin-st. Tel. Main 4271

PRINTER—WHO HAS PRESS WORK TO let out. Make own terms. McKinley 2033.

WANTED—FEMALE HELP.
Miscellaneous.

WANTED—WOMEN FOR LABeling and for general work in preserving department.
SPRAGUE, WARNER & CO.,
600 W. ERIE-ST.

LADIES—TO TRAVEL SOUTH; GOOD PAY. Room 304, 20 W. Jackson-blvd.

Employment Agencies.

SERVICE—What you get when you call at the A. R. B. We endeavor to secure the kind of a position you are looking for. Come and talk it over.
Stenographer & Switchboard Operator—North Side; excellent opportunity for advancement; $18.
Stenographer & Assistant Bookkeeper—Loop; small office; $12-$15.
Typist—Hooven Automatic; $15.
2 Bill Clerks—Loop; pleasant office; $15.
Dictaphone Operator and Typist; $15.
Elliott-Fisher Operator—West side; $15.
Seven Typists for Loop Positions; $12-$14.
Bookkeeper & Typist—Small office; $16.
Insurance Clerk—Good hours; loop; $60.
Long Hand Bill Clerk; $11.
Beginner Bookkeeper—Loop; $12.
Many other clerical positions of all kinds—well worth investigating.
REGISTRATION FREE.
AMERICAN RAILWAY BUREAU,
[Chicago's Greatest Employment Bureau.]
1128 Lumber Exch. Bldg., 8 S. La Salle-st.
Randolph 1049.

HIGH GRADE WOMEN, STENOGRAPHERS, BOOKKEEPERS, CLERKS, OFFICE DEVICE OPERATORS, ETC.
We simply must have more high grade applicants to fill the hundreds of jobs that are constantly pouring into our office, regardless of whether you have office experience or not, we feel that we can absolutely place you in that job you have been looking for all this time.
Make it your business to be in our office the very first thing this morning.
Don't be a skeptic.
Let's talk it over.
Costs nothing.
CRAIG AGENCY
Suite 414 Republic Bldg.,
State and Adams-sts.
No registration fee on positions paying less than $12.00.

HIGH GRADE WOMEN.
WE HAVE A NUMBER OF EXCELLENT POSITIONS OPEN
for Stenographers, Bookkeepers, Stenos., and Comptometer Operators, Adding Ma hine Operators, Bkkprs., Typists, Ma hine Bill Clerks, & Comptometer Instructors, Adding Ma hine Operators. General Office Girls with and without experience, File Clerks, Cashiers—in fa t every sort of office position with the better grade firms. It will be worth your while to get in touch with us AT ONCE.
NO REGISTRATION FEE.
SLADE AGENCY,
314 Woman's Temple Bldg.,
108 S. La Salle-st. Franklin 1914.

WANTED—IMMEDIATELY
WOMEN AND GIRLS
to fill positions in Banks, Bond Firms, Insurance, Mig., and Mercantile lines.
NO REGISTRATION FEE.
Bkprs., living on South Side.....$18-$25
Billers, L. C. Smith.....$12-$15
Clerks.....$12-$15
Dictaphone Opers.....$12-$15
File Clerks.....$12-$14
Forecladies for assembling small parts...$8-$10
Stenos.....$18-$25
Typists.....$10-$18
Stock Girls.....$8-$10
[See Miss Shaw.]
V. G. TRUEBLOOD & CO.,
19 So. La Salle-st. Room 815.

SEVERAL GOOD OPENINGS TODAY—
Typists ....$12-$15 Cooks .....$12-$20
Beg. stenos ..$15-$20 Pastry cook $45, r. b.
Office girls ...$8-$10 Cook, $80, r. b.
File girls .....$9-$12 Waitresses ..$10-$12
Bookkeepers ..$15-$25 Hotel waitr's..$5, r. b.
Asst. Bkkprs.$10-$12 Hotel maids..$20-$25
Addressers ...$12-$15 Hosp. nurses ..$30
Phone girls ....$8-$9 Hot pastry..$30, r. b.
Folders .....$7-$8 Dishwashers ..$7-$8
Saleswomen ..$12-$15 Domestic .....$7-$10
Ins. typists ..$12-$15 Cafeteria .....$8-$9
LA SALLE AGENCY, 114 E. RANDOLPH

HIGH GRADE OFFICE HELP
We have vacancies for a number of Stenos., $12-$15; Typists, $10-$15; Typist, statistist at work, $65-$70; Adding Ma hine Clks., $40-$50; Correspondent, Mail and Order Clks. for filing and genl. office detail, $10-$13; Timekeeper Clks., $8-$9. These positions are permanent and with Mfg., R. R., Ins., Banks, and Miscl. Firms.
E. GRIFFIN, R. 308, 137 S. La Salle-st.

STENOGRAPHERS, $10 TO $15; DICTAphone op., $12 to $15; typists, $8 to $10; office and file clks., $7 to $9; switchbd. op. and typist, $10.
RAILWAY EXCHANGE EMP. BUREAU,
80 E. Jackson-blvd.

STENOS., TYPISTS, BKPRS., GENERAL OFFICE CLKS., FILE CLKS.
For immediate employment call at the
QUICK SERVICE BUREAU,
1500 NO. AMER. BLDG., 36 SO. STATE.

LEDGER CLK., $85; STENO., $65; MULT. and Typ., $60; Typ., Gen'l Off. and File Clks. COMMERCIAL SERVICE BUREAU, Room 1110, 29 S. La Salle.

BILL CLERK $18; TYPIST AND OFFICE, $12; Office Asst., $10; Addresser, steady at $9; Bright Girl for office, $7-$8.
STENOGRAPHER, $12-$18; BOOKKEEPER, $80; Office Clerks, $10-$12; Typewriter Mer-hants' Corr. Ex-h., 903, 133 W Wash.-st.

COOKS — FOR HOTELS, ALSO PRIV. FAMilies, $8 to $15; also parl., chamber, 2d nurse-maids. EMPLOYERS' EX., 79 E. Dearborn, R. 34.

INEXP. OFFICE CLKS., TYPISTS (DOWNtown), $10; Stenos., $15; Addressers, Chgo. Clerical Ex., 64 W. Randolph, R. 504.

CHECKER—FOR COUNTRY HOTEL, $40. Harp Agcy., 127 N. Dearborn, Rm. 439.

Free Typewriter Employm't Bureau.
SECRETARY—HIGH GRADE, FOR BANK; permanent; $25. Dictaphone operator, permanent, $15. OLIVER TYPEWRITER CO., 167 N. Dearborn-st.

BILLERS AND DICTAPHONE OPERATORS —$12 to $15; Typists, $8 to $10. ROYAL TYPEWRITER CO., 32 S. Wabash.

STENOGRAPHERS; FREE EMPLOY AGCY. WOMEN'S EMPLOY. DEPT. TYPEWRITER CO., 23 W. Washington-st. Tel. Cent. 5368.

DRESSMAK'G-MILLINERY SCHOOLS.

LEARN DRESSMAKING, CUTTING, FITTING, designing; easy payments; pos.; patterns; catalog. 1870 McDowell School, 209 S. State.

VALENTINE'S COLLEGE DRESSMAKING, Designing, Plng, Day, eve. Fee, Dipl., 2336 Madison. 1850 Wells. SARA PATER, Prin.

EXPERT PERSONAL INSTRUCTION IN DEsigning, cutting, fitting, and sewing. Call day or eve. Master School, 118 N. La Salle.

PLUMBING, LIGHT FIXTURES, ETC.

BARGAIN IN BATHTUBS, CLOSETS, Lavatories, Sinks and Heating Plants.
SHANE & COMPANY,
3300-3400 Wentworth-av. Drover 409.

BARGAINS—SINKS, BATH TUBS, LAVAtories, toilet outfits, radiators, pipes, and fittings; full line plumbing and st. amfitting. SOL. ZILCH, 212-214 S. State-st. Cal. 4251.

ONLY HOUSE SELLING GUAR. PLUMBING, heating supplies direct. Send for catalogue. T. B. Karol, Kedzie, cor. Polk. Kenzie 9440.

PRINTING ENGRAVING, BINDING.

GOOD PRINTING AT POPULAR PRICES—1,000 letterheads, envelopes, cards, $2.50 to $3; catalogues, booklets and circulars reasonable; samples free. Fantus, 323 S. Dearborn.

GOOD PRINTING LOW PRICES—1,000 LETterheads, envelopes or cards, $2.25. VIC TOR BROS., 25 N. Franklin-st. Tel. Main 4271

PRINTER—WHO HAS PRESS WORK TO let out. Make own terms. McKinley 2033.

LOST AND FOUND.

AUTO ROBE—LOST—SUNDAY, ABOUT 6 P. m., at Hyde Pk.-blvd. and Ellis-av. Finder please return to G. R. Nichols, Hotel Metropole.

BAG—LOST—TUESDAY MORNING, BLACK five diamond rings; either on Indiana car or near Mar hall-Field's retail store. Liberal reward for information or return to Room 606 Auditorium Hotel.

BELT—LOST—SEAL FUR BELT, BETWEEN home and St. Jerome's church, Sat. evening. 7450 Sheridan-rd. Ph. Rogers Pk. 478.

BILLFOLD—LOST—BLACK LEATHER, CONtaining $40 or $45, on Saturday morning, either in Northwestern station or on Madison or State-st. car or Illinois Central station. Liberal reward if returned to W. R. Richardson, Madison, Wis.

BROOCH—LOST—PEARL BROOCH, DIAmond center, on Van Buren, Oct. 22; kindly Ph. McKinley, 5717. MAE PEMENT; reward.

BROOCH—LOST—AMETHYST. REWARD for return. E. C. ADDD. Ph. Wellington 479, 924 Diversey-pkwy.

CARD CASE—LOST—ON 55TH-PL., JUST east of Indiana-av.; name on case, state auto license tag 58297. Return same and get reward. ST. B. ROBINSON, 6002 Anthony-av. Went 4707.

KEYS—LOST—ON WILSON-AV. OR ELEvated; bunch of keys on new key holder; finder please report to F. J. H., 1823 Transportation Bldg.

KITTEN LOST—FEMALE WHITE ANGORA. Reward.

BOARD AND LODGING—SOUTH.

BERKELEY, 4427—2 SINGLE RMS., WITH board; private family. Drexel 8559.

BERKELEY, 4425—FRT. SUITE OR SINGLE. Ex. heat, pri. lav., elec. pwr. L. I. C.

BLACKSTONE-AV., 5714—THE HARVARD, in its beautiful new bldg., gains a spacious parlor and elegant dining room on 1st floor and 19 mod. rms., with private baths, on 2d floor; a delightful home at moderate rates.

CORNELL, 5227— HIGH CLASS PRIV. hotel. Home table; THE GALE. I. C. ex. Ref.

DORCHESTER, 5336—PLEASANT ROOM, home table; steam heat. 3 L. C. exp.

DREXEL-BLVD., 3007, WARWICK MANOR —Finest location on park system; modern outside rooms; table unexcelled; best trans.

ELLIS-AV., 4201 — ATTRACTIVE RMS., mod.; table fine; Ken. L. Oak. 819.

ELLIS-AV., 3736, 1ST—BEAUTIFUL RM., board optional; private; reas. Oak. 5184.

FORTY-SIXTH-PL., E., 435, THE COLBY—Comf., sgle. rm., $7; also dble rm.; exc. table.

FORTY-SIXTH-PL., E., 435, THE COLBY—bskpg. rm., stm., e. l.; $3.50. Edge. 2261.

FORTY-EIGHTH-ST., E., 428, NR. GRAND-blvd.—Pri. rm., mod., lav., also sgl.; bd. opt.

HARPER, 5008—A REAL HOME FOR young people; 53d I. C. ex. Well worth investigating. Best table in Hyde Park.

HARPER, 5124—UNUSUAL SPACIOUS FRT. rm., bath, near 53d I. C.—exc.; home environments and cooking. Midway 578.

LAKE PARK, 4160—R. FOR GENTLEMEN; ex. table; $6.50, piano; Ken. L. Oak. 792.

LAKE PARK, 4326, 2D—SING. RM.; STM.; choice table; private; nr. L. Oak. 4344.

LAKE PARK, 3540—ROOMS, SUITES, PRIV. baths, stm., elec., very reas., opp. I. C.

MICH.-AV., 2902—TO RENT—BEAUTIFUL light front rm., priv. bath, reas., warm home; ref. req. $7 up-phone Calu.

OAKENWALD, 4339—FRONT RM., SUIT. for 2, sing. rm., steam, good table. Drex. 1695.

OAKENWALD-AV., 4569—LIGHT ROOMS, run. water; good table; $8. Oak. 6877.

BOARD AND LODGING—NORTH.

CATALPA-AV. 1024 —A real home without the home worries, in a beautiful lge. cor. res.; priv. bath, run. w.; N.W.L. Edge. sta. COTACO LODGE. Edge. 156.

DEARBORN, N., 839—ARLINGTON HOTEL —Mod. rooms, elec. lt., run. water; excellent table; walk. dist. Sup. 6713.

FOSTER, 1337—ROOM AND BOARD; PRIV. fam.; st. lt.; elev. and surf.; 1 or 2 gents. Ph. Edge. 4090.

KENMORE AND HOLLYWOOD-AV.—VERY desirable rm. with bath and board in comfort., refined home; location in very beaut. residential district; 1 block from lake and trans. Ravenswood 6813.

KENMORE, 5642, COLCHESTER INN— Most delightful location on North Shore; 1-2-3 room suites; 2 baths; Bryn Mawr L. Ph. Edgewater 1759.

KENMORE, 4727—LGE. FRT. RM. FOR 2; $12; agt. rm. $6.50, up, 2 mls. Sun.6677.

KENMORE, 4857, 1ST—REAL HOME; RMS., priv. lav., ex. home table. Wil.ex.Edge.6008.

MAGNOLIA, 4516—NICELY FURNISHED rooms; also rear suites, with bath; private porch; home cooking; attractive location, near Wilson ex.; reasonable rates. Sun. 1831.

MAGNOLIA-AV., 4448, 2D APT.—ROOM and board in private family; good home cooking; gentleman. Sunnyside 6471.

ROGERS PK. RM. AND BOARD; RESI-dence, all conv. Home cooking. R. P. 4407.

SHERIDAN, 4982 — MAR. COUPLES CAN find espec. de. home, everything first class; $65 mo.; stm., ind. bd. $8.50.

SHERIDAN, 4234—RMS., SGL. AND DBL., pri. bath; good home; responsible people.

STATE, N., 1250—ATTRACTIVE RMS., RNG. water, nr. pk. and lake, gd. trans., board.

WINTHROP, 4726—WELL FURNISHED room; private; for gentleman only. Sun. 6151.

FOR OPPORTUNITIES OF SETTLEMENT residence, comfortable and economical, address F Y 575, Tribune.

GOOD HOME FOR 2 EMP. MOD. PRIV. fam. $6.50 each. Edgewater 3467.

BOARD AND LODGING—WEST.

ARTHINGTON-ST., 3210, COR. KEDZIE—Rooms, $2.80 to $4; swimming and gym. Included; newly equipped dining room; meals 25c; lunch, 15c. Y. M. C. A. Garfield 3800.

MONROE, 2804—RM. AND BOARD; WELL furn. rms., mod., st. ht.; good trans. & table

SPRINGFIELD-AV., S., 1917—AN EXCEPtional home for 2 ladies; attractive room; conv. bath; exc. trans.; well worth investigating.

BOARD & LODGING—MISCELLANEOUS.

BOARD — REFINED, CONGENIAL YOUNG lady employed, exchange expression, voice, services room board. Address P 335, Tribune.

HOTELS.

The St. George
ON THE MIDWAY
BLACKSTONE & 60TH-ST.
Midway 5756.

What It Means to You.
Every Desire Fulfilled.

The most advanced ideas in modern architecture and design have all been embodied in this

PREFERRED HOME

Every model of convenience. Consists of a SPACIOUS LIVING ROOM, cabinet, wall bed, kitchenette, screened sleeping porch with awning, and

PRIVATE BATH.

Luxurious lounging rooms, lobby parlors, and dining rooms at the service of guests at all times.

European, $1 to $2.50 per month. American, $25 to $30 per week, family of two.

J. MOST EXCLUSIVE hotel on North Shore; just completed; every room with bath; single or en suite with private porches, large beautiful sun parlor; Wilson-av. sta., N. W. El., 18 min. to loop; two blocks from lake.

HOTEL GRANMERE. COLONIAL HOTEL.

HOTEL HAYES 64th & University-av. Popular Priced Family Hotel. Rates $8.50 to $14 per week. AMERICAN PLAN. Ph. Hyde Park 4400.

6325 Kenwood-av. Ph. Midway 1624. Rates $5 per week. EUROPEAN PLAN. Under management of Hayes Bros.

HOTEL PLYMOUTH. MODERN, FIRE-proof; 15 minutes to loop; near beaches, block Wilson L. station; Single, 2, 3, and 4 room suites, with bath and phone. Perfect service; excellent cafe. One block west Wilson L. sta., 18 min. loop.

HOTEL EUCLID.

9733 Stony Island-av. Large com. rooms; bath, phone; $25 month, $8 week. Phone Blackstone 67 or 68.

HOTEL HARMONIA, 3000 Indiana-av. Phone Calumet 6200. European plan. All conveniences. Hot and cold water and private or detached baths in all rooms. Rates $1 to $1.50 per day; $5 and $6 per week. The best hotel value.

BEST PLACE TO STOP— CHICAGO HOTEL. 50c PER DAY. SPECIAL—$2.50 WEEK. 22 S. Clark-st. Close to Madison-st.

BRADFORD HOTEL, MICHIGAN-AV., COR. 30th-st.—260 steam heated rooms; phone, a. light; courteous service; elevator; office, restaurant, reading and reception rooms facing 125 feet on Michigan-blvd., main floor.

THE ARCOLA, 3800 LAKE PARK-AV. PHONE DREXEL 6588. High class family hotel, overlooking lake; 10 minutes to loop; all rooms newly decorated and refinished; meals excellent.

HOTEL MAEBURNE— American and European plan. Special rates by week. 7605 Bosworth-av. 2 blks. east Howard terminal. Phone Rogers Park 9670.

HOTEL HUNTINGTON, 6452 STH-AV., fronting Ellis Pk. Newly furn., run. water; phones; table unexcelled; American plan, $5.50-$13 single. 816-820 Longwood. Tour.1646.

JACKSON PARK TAVERN, 67TH-ST. AND Cornell-av.—Outside room with private bath $27.50 month; good transportation. Blackstone 2261 and 2262.

HOTEL TUDOR, S. E. COR. CASS AND ERIE —Exclusive family hotel, in quiet neighborhood, electric light, steam heat, walk, dist., elev. serv.; reas. rates; references. Sup. 9259.

HOTEL PRINCE, 510 S. DEARBORN-ST., 1½ blocks north of Dearborn sta.—$2.50 to $5 weekly; 50c to $1.50 daily; newly furnished.

NEW MORLONDE, MODERN CONVENI-4946 Sheridan-rd. ences, perm. rates $6 Sunny. 7171. wk. up; trans., $1.50.

LINCOLN APTS., 1048 LINCOLN PK. —Bskpg. suites, $25 mo. up; rm., Murphy bed, bath, am. plan, $10 wk. up. R. P. 900.

KENWOOD HOTEL — MAID, ELEVATOR, and bellboy service. Cafe in building. Tel. OAKLAND 1600.

WISCONSIN HOTEL, OPP. LINCOLN PARK, 246 Wisconsin-st. — Permanent and transient; 15 min. to loop. Limesk. 1343.

THE GRAYSTONE, 5338 BLACKSTONE— Spacious outside rooms, with lav. or bath; rooms for our SUPERIOR TABLE; I. C. ex.

DREXEL ARMS HOTEL, LARGE ROOMS with private bath, $1.75 to $2 a day for two people. Drexel and Oakwood-blvds.

YOU'LL LIKE WEAVER'S HOTEL—COZY, mod.; 2 min. N.W.L.1016 Wilson.Edg.2464;

HOTELS.

CLARENDON BEACH HOTEL.

WILSON-AV., AT THE LAKE.

Newest North Shore hotel; all rooms outside; each room with bath and large closet; beautiful furnishings and equipment; spacious lobby, parlor, and ballroom; 18 minutes to loop, N. W. L.; also bus. Rooms $9 per week, monthly $35 up. Concessions on leases. Popular price cafe. PHONE SUNNYSIDE 4700.

NOW OPEN.

GREENSTONE MANOR HOTEL.

Oakwood-blvd. and Lake Park-av., overlooking the lake. American and European plan. Rooms, $1.50 to $3.50 per day; without board, $5 to $16 per wk. Room with board, $12 to $19 per wk. Home cooking. First class service. Excellent transportation. Phone Kenwood 8500.

BOARD WANTED.

BOARD AND LODGING WANTED — BY young man of good, regular habits. Must be either on north or south side. Can arrange for either one or two meals. Call Harrison 4067 between 8 and 5.

BOARD — GENTLEMAN DESIRES BOARD and room with private family having no other roomers; neighborhood Drexel and 63d; state particulars. Address C E 25, Tribune.

BOARD WANTED—ROOM AND BOARD, BY young lady music student in exch. for assisting in lgt. hskg. Address F G 316, Tribune.

BOARD—WIDOWER WITH 2 CHILDREN, 8 and 10 years, wants home, board, and part care of children; prefer South Side. 2502 Indiana-av. MR. W. J. KIEHR.

BOARD—AND LODGING—BY YOUNG MARried couple, in private family in Edgewater. Phone Edgewater 6604.

BOARD—AND ROOM—BY MAN, WEST SIDE. Address T 91, Tribune.

ROOMMATES.

ELLIS-AV., 5461, NR. CHGO. UNIV.—RACE wants resp. man share 4 rm. apt.; reas. A. Byrne. 1 P. 8338, or 105 W. Monroe. Rand. 3234.

WANTED—A CONGENIAL YOUNG MAN, about 23, as roommate for young man and to chum with. Address S 86, Tribune.

EMPLOYED MOTHER WISHES REFINED young lady or mother to share apt. Garfield 6471.

YOUNG LADY WILL SHARE HER FINE r., S. S. apt., with cong. girl. Drexel 385.

TO RENT—HOUSES—SOUTH.

TO RENT— 516 ALDINE SQ. — 10 ROOM house, 3 bedrooms, furn. or unfurn.; $30 per month; Aldine sq., 38th-st. and Vincennes-av.; the most beautiful small park in Chicago; convenient to Kenwood L and all surface roads; ideal home for family with children or for boarders; month rent free. Inquire at 514 or phone Douglas 2207.

TO RENT—516 ALDINE SQ.—10 ROOM house, 6 bedrooms; $30 per month; Aldine sq. 38th-st. and Vincennes-av.; the most beautiful small park in Chicago; convenient to Kenwood L and all surface roads; ideal home for a family with children or for boarders; month rent free. Inquire at 514 or phone Douglas 2207.

TO RENT—5516 INDIANA, 12 ROOMS ON CAR LINE; FINE FOR ROOMERS; $55. HOFFMAN & BECKER, 360 E. 51ST. DREXEL 700.

TO RENT—553 E. 37TH-ST., NR. ELLIS PK. and L; light 9 rm. brick house; $25. Phone Central 299.

TO RENT — INDIANA-AV. NR. 18TH. large house; will make good deal with responsible tenant. Phone Owner. Central 4624.

TO RENT—MOD. 10 RM. HSE., 2 BATHS; furn. ht. 434 E. 41st-st. Oak. 5013.

TO RENT—HOUSES—NORTH.

TO RENT—1715 WILSON-AV., MRS. T. E. Burrell's residence; steam heat, electric light. Inquire 4556 N. Paulina. Phone Ravenswood 3440.

TO RENT—11 ROOM MODERN HOUSE; Sheridan-rd. at Argyle; attractively high grade rooming or cafe; garage for 2 cars; excellent location; low rent. Edgewater 1068.

TO RENT — CHALMERS-PL., HOUSES; 11 rms., bath, priv. residence; 1 blk. east of Fullerton "L"; $60 and $65.

OGDEN, SHELDON & CO., 192 N. Clark-st.

TO RENT—CLOSE TO LOOP; 5NUG 9 R. stone front; 5 W. Division-st.; cut to $45. Owner, 1311 Hartford Bldg.

TO RENT—3811 ALTA VISTA-TER., MOD. 7 room brick residence, only $55; elec. light, furnace, and rear yard. Wellington 6230.

TO RENT—3168 BROADWAY, REAR, BRICK house, six rooms and bath, $17.50.

TO RENT—HOUSES—NORTHWEST.

TO RENT—SIX ROOM MODERN COTTAGE. 4229 N. Lawndale-av.

TO RENT—HOUSES—WEST.

TO RENT—15 ROOM HOUSE, WITH ALL modern conveniences. 1919 Park-av.

TO RENT—HOUSES—SUBURBAN.

TO RENT—FINE 2½ A. FARM AND home; excellent land; fair house; gas and elec. Large hen house, fruit, etc. $16 per mo.; yr. lease. HOY BROS., 109 N. Dearborn-st. Tel. Rand. 5108.

TO RENT—GLENCOE, NEW 7 RM. STUCCO house; 4 bedrms., 2 baths, cozy fireplaces, furnace, gas, electric lights, maple floors, dry, lge. grds. 557 Longwood-av.; $125 mo.

TO RENT—NORTH SIDE AND NO. SHORE to Lake Forest, furnished and unfurnished modern houses. J. L. FLOYD, 35 N. Dearborn-st.

TO RENT—ALL VAC. OR FUR. WILMETTE homes from $35-$45-$65-$100 per mo. See Paul Schroeder & Co., 10 S. La Salle-st.

TO RENT — ALL KENILWORTH HOMES from $35, $65, to $125 mo. Tel. Ken. 159. Paul Schroeder & Co., P. O. Bldg., Kenilworth

TO RENT—FURNISHED HOUSES.

TO RENT—8 RM. FURN. HOUSE AND GArage; piano. deposit to guarantee against damage to touring car, piano, phonograph, etc. 826 S. Ridgeland-av., Oak Park. Phone Oak 5155.

TO RENT — FURNISHED TO MAY 1ST, east and so. front house in Kenwood, 11 r.; sunshine in every one; steam ht., 3 baths; elec. in., nicely furn. Address O 330, Tribune.

TO RENT—6 RM. FURN. COTTAGE, PIANO, furnace heat; $35 mo. 4314 N. Claremont-av. Tel. Lake View 5646.

TO RENT—FOR WINTER OR LONGER, south of Lincoln Park, near the lake. For particulars telephone Superior 6680.

TO RENT—FURNISHED 8 ROOM HOUSE during winter months. 527 Clinton-av., Oak Park.

TO RENT—ALL OR PART OF MOD. 10 rm. hse., attrac.; compl. furn. bath on ea. flr., furn. ht. 434 E. 41st. Oak. 5013.

TO RENT—FURNISHED, 5482 HYDE PARK-blvd., for winter; coal in.

TO RENT—WINTER RESORTS.

TO RENT—PASS CHRISTIAN, MISS., MODern furnished cottage on the beach. Terms moderate for season. Address P. O. Box 178.

TO RENT—FLATS—SOUTH.

TO RENT—NEW BUILDING, 50TH-PL. AND Champlain, 3, 4, 5 rooms. These charming apartments are attractively located, near Washington Park, elevated R. R. and surface. Janitor will show, or phone BECKLENBERG, Randolph 6171.

TO RENT—5 ROOM, STEAM HEAT, LIGHT, $25.
8 room, steam heat, dark, $23.
6 room, steam heat, dark, $20.
See janitor, S. W. Cor. 65th-pl. and Blackstone.

TO RENT—548 E. 46TH AND ST. LAWrence, 6 rms., beam ceiling d. room, elec. 60 ft. lot; 14 ft. light E. Side. Owner, 1 P. 5450 ask for $42.50. Open.

TO RENT—N. W. COR. 44TH AND ELLIS-av., 4 and 5 rooms; vacant now and Oct. 1; desirable in every way; ex. trans.; $35-$45. H. F. NORCOTT & CO., 1007 E. 43d-st. Oak. 1302.

TO RENT—5511-5525 ELLIS-AV., 6 AND 7 rms., steam, decorated to suit. $26-$28; also 4556 Kenwood-av., 8 rms., steam, elev. service, newly dec.; $20 and $25. F.W. Schoenfeld, 6056 Kenwood. Hyde Pk. 4069.

TO RENT — 5160 MICHIGAN-AV., 3D flat, 8 rooms, 2 baths, $55; large, light, splendid location. HOFFMAN & BECKER, 360 E. 51st-st. Drexel 700.

TO RENT—2361 E. 70TH-ST., APT. OVERlooking lake and S. S. Country club; sacrifice $40 a mo. until May 1. Ph. H. P. 9323.

TO RENT—CONCESSIONS; 5 ROOM APT., FRONT AND REAR PORCHES; 1 BLK. FROM 47TH-ST. AND STATE LINES. 4005 CALUMET-AV. SEE JANITOR.

TO RENT—SOUTH SIDE APT., 7 RM., 1ST floor, cor., apt.; excellent surroundings; cheap. 4801 Forestville-av., nr. all trans. Phone Drexel 4092.

TO RENT—FLAT HUNTERS' OPPORTUnity, new 4 room apts., S. Marquette-rd., corner Champlain; stove or furnace; $24. GLATT & PRICE, 6831 Stony Island-av.

TO RENT—STEAM HEATED FLATS, NEAR JACKSON PARK CT. AND S. STATE. $5-6 ROOMS. $30-$32.50.
1540-42 E. 65TH-PL.

TO RENT—4031-3 ELLIS-AV., HIGH CLASS 7 room apts., 2 baths, front and rear porches; modern up to date; blk. Kenwood L exp. station; 15 minutes city; reas.

TO RENT—1120-26 47TH-ST., 2, 3 AND 4 rms.; disappearing beds; rental $30 and $50. JOHN J. FISCHER, 10 S. La Salle-st.

TO RENT—2, 3 AND 4 RM. APTS., STEAM, hot water, elevator, 4th floor; $22.50 up. n. e. corner 22d and Indiana. See janitor.

TO RENT—5 W. 43D-ST., 48TH AND PRAIRIE-av., 5 and 6 rooms, steam heat, very light, near "L." $27 to $32. See janitor.

TO RENT—DANDY 4 ROOM MODERN APT., tile bath heated; hot water furnished; gas stove in; stove heat; 4329 St. Lawrence-av.

TO RENT—4815-21 ST. LAWRENCE-AV., 4 room apts., new bldg.; light; $32.50; open. Chastain & Co., 604 E. 47th-st. Drexel 8321.

TO RENT—3801 LAKE PK.-AV., 3, 4, 7 RM. apts.; fireproof; stm.; view lake; $27-$55.

TO RENT—FLATS—NORTH.

TO RENT—ROSEMONT-AV., 5 RMS. AND sun par., $42.50. CONN. Ph. Edge. 7641.

TO RENT—3 RM. APT., BASEMT.; GAS, heat included. $20; furn., $25. Rav. 9485.

TO RENT—FLATS—SOUTH.

JOHN A. CARROLL & BRO.

MANAGERS OF HIGH GRADE APARTMENTS
4 PHONES—ALL HYDE PARK 440.
53D-ST. AND LAKE PARK.
NEAR LAKE PARK AND I. C. EXPRESS.
NEW BUILDINGS.

1225-37 Madison Park and 1224-38 Hyde Park-blvd., 7 rooms, 3 baths, sun parlors, one complete shower, electric passenger elevator, highest type English basement bldg. Ready Oct. 1.....$325.00
8 TO 12 ROOMS.

5345 Hyde Pk.-blvd., 3d, 10 rms., 3 baths, sun parlor and sleeping porch, overlooking lake, all south exposure.....225.00

6238 Hyde Park-blvd., 3d, 9 rooms, 3 baths, sun parlor, sleeping porch, garage if desired.....150.00

5604 Everett-av., 2d, 9 rooms, 2 baths, detached three apartment building, 40 ft. front porch, glassed and screened, overlooking lake.....135.00

5436 Hyde Park-blvd., 3d, 8 rooms sun parlor and sleeping porch, 3 baths, living room and dining room in front.....180.00
7 ROOMS.

5232 Hyde Park-blvd., 1st, 3 baths, sun parlor, overlooking private park and lake.....125.00

5457 Hyde Park-blvd., 1st, 2 baths, beautiful boulevard location.....80.00

1403 E. 53d-st., 3d, steam heat, elec. lgt., hardwood floors, modern in every way, 2 blks. I. C. ex.....40.00
6 ROOMS.

5410 Woodlawn-av., 3d, 2 baths, large private front and rear porch, large light rooms, splendid location.....60.00
5 ROOMS.

5245 Drexel, 3d, new English basement type bldg., overlooking park, 1 blk. trans.....52.50

906 E. 53d-st. [near Drexel-blvd.], 2d, sun parlor, almost new; south exposure, splendid value.....42.50

TO RENT— TO RENT—
One, two, and four rooms.

ONE ROOM APARTMENTS.

5493 CORNELL-AV.
$27.50 UP.

One and two room apartments.
7106 EUCLID-AV.
$27.50 UP.

4 ROOMS AND SUN PARLOR.

5428-32 KIMBARK-AV.
$35 UP.

The above apartments are all of the finest type of construction, and located close to transportation, parks, and bathing beaches.

AGENT ON PREMISES 8:30 a. m. to 9 p. m.

WM. T. WOODLEY,
6 N. CLARK-ST. FRANKLIN 5450.

TO RENT—KENWOOD.

5415 TO 5425 DORCHESTER-AV.

5 ROOMS, BRAND NEW.

New building, just finished, near 53d-st. I. C. station and Lake Park-av. and 55th-st. car line.

The apartments have fireplace, gas logs, and andirons, shower baths and sun parlors. Most beautiful apartments So. Side; $52.50 to $57.50. Open for inspection.

J. F. O'BRIEN & CO.,
235 E. 61ST-ST. ENGLEWOOD 5222.

TO RENT— TO RENT—
5 ROOMS AND SUN PARLOR.
5419-23 MARYLAND-AV.

$50 AND $52.50.

INDIVIDUAL REAR PORCHES. WHITE ENAMEL PANELED DINING ROOM AND ALL OTHER MODERN CONVENIENCES.

5 ROOMS AND SUN PARLOR.
5232-8 INGLESIDE-AV.

INDIVIDUAL REAR PORCHES, 2 BATHS.

Agent on premises. M. B. MORAN & CO., 8 S. Dearborn-st. RAND. 6840.

NEW APTS.

7 rooms, 3 baths.....$900

Dining and living rooms front on avenues.

Agent, 4701 Drexel-blvd.

TO RENT— TO RENT
1, 2, AND 3 ROOMS.
801-5 DREXEL SQUARE-BLVD.

NEW FIREPROOF BUILDING.

4 AND 5 ROOMS.
5472-78 UNIVERSITY-AV.

SUN PARLORS AND IN-A-DOR BEDS.

Agent on premises. M. B. MORAN & CO., 8 S. DEARBORN-ST. RAND. 6840.

TO RENT—DREXEL MANOR APARTMTS., 811-833 E. 46TH-ST.
NEW BUILDINGS.

New 3 and 4 room apartments with private front and rear porches. Dining room finished in oak or enamel and French panels. All the latest modern conveniences. Four room apartments, $36 to $42.50. Ready for occupancy immediately.

See agent on premises.
D. A. MATTESON & CO.,
127 N. Dearborn-st. Central 3600.

TO RENT—CHOICE MODERN APTS. 5631-39 Kenwood-av., 4 r., $37.50 to 40.00
5631-39 Kenwood-av., 5 r., sun parlor, 55.00
4706 Grand-blvd., 10 r., 3 baths.....115.00
4710 Grand-blvd., 8 r., 3 baths..... 90.00
5700 Blackstone-av., 7 r., 3 baths..... 100.00
T. E. Wells, 160 W. Jackson-blvd. Wab. 3592.

7 ROOMS, $55.

Sunlit corner apartment, near U. of C. and I. C. R. R., 2 baths, near park. 1538 E. 61ST-ST. Apply to janitor, 70 S. La Salle-st.

TO RENT—2, 3 AND 4 RM. APTS., STEAM, hot water, elevator, 4th floor; $22.50 up. n. e. corner 22d and Indiana. See janitor.

TO RENT—6 RM. FLAT, STOVE HT., ELEC. lt., very reas. 3908 Janssen-av.

TO RENT—3762 OSGOOD-ST., COR. GRACE, choice 5 room 2d flat, $25.

TO RENT—3750 SOUTHPORT-AV., 6 RMS., stove heat; only $19; near school, etc.

TO RENT—N. W. COR. WAVELAND AND Osgood, mod. 5 and 6 rooms, $35 and $40.

TO RENT—MODERN 4 ROOMS; STEAM. 2D flat, 2219 Waveland-av., only $32.50.

TO RENT—3761 OSGOOD-ST., 6 ROOMS; stove; only $20; good loc.

TO RENT—3627 SHEFFIELD-AV., CHOICE 6 rooms; steam; at Addison "L" sta.

TO RENT—3732 MAPLE SQUARE-AV., 7 rooms; steam; only $38. See this.

TO RENT—7 E. WALTON-PL., 2D FL., 5 rms., h. w. firs., steam, etc. $40.
WHITESIDE & WENTWORTH, 8 S. Dearbn.

TO RENT—FINE 11 RM. APT. CHOICEST neighborhood; 3 baths. 1367 N. State. J. B. WALLER. Central 3210.

TO RENT—4 R., 2D AND 3D FLOOR APTS., tile bath, 2 rooms, 2 baths, 2 private lavatories, 2d floor; steam heat; a beautiful apartment with all conveniences; $75; might make concession to very desirable tenant. 4390 Oakenwald-av. Janitor will show.

TO RENT—5300 HYDE PARK-BLVD. beautiful 12 room apt.; 3 baths; large sun parlor, overlooking the lake; immediate possession; liberal concessions. WILLIAM D. MURDOCK & CO., 17 N. La Salle-st. Franklin 254.

TO RENT—CHEAPEST FLAT ON SOUTH Side; 6324 Kenwood-av., 3d flr., 7 rooms; steam heat, hot water, 2 toilets, floors and finish throughout; tile entrance. Janitor in basement.....$37.50

TO RENT—LANGRIDGE, 4654 State-st. 1918; beautiful 5 room apt., 1st floor, sun parlor, two baths, etc.; express service, Ill. Central to 60th-st. 1533 E. 60th-st. [Midway]

TO RENT—7 RMS., 2 BATHS. SUN PARlor. 5809 Michigan-av., 7 rms., 2 baths, sun parlor, sleeping porch, Tiffany dining room, price to suit. Open. J. F. O'BRIEN & CO., 235 E. 61st.

TO RENT—801 WOODLAND-PK., 34TH and 35th blocks, 1 rm. apt., newly decorated; all light rms.; beautiful location; 20 min. loop; WINTER COAL IN; bargain at $35.

TO RENT—5130-38 SO. PARK-AV., 2-8 rooms, $32.50 and up; sun parlors; across from park; near "L" and car line; new bldg.; very good bargains. HOFFMAN & BECKER, 360 E. 51st-st. Drex. 700.

TO RENT—2361 E. 70TH-ST., APT. OVERlooking lake and S. S. Country club; sacrifice $40 a mo. until May 1. Ph. H. P. 9323.

TO RENT—CONCESSIONS; 5 ROOM APT., FRONT AND REAR PORCHES; 1 BLK. FROM 47TH-ST. AND STATE LINES. 4005 CALUMET-AV. SEE JANITOR.

TO RENT—SOUTH SIDE APT., 7 RM., 1ST floor, cor. apt.; excellent surroundings; cheap. 4801 Forestville-av., nr. all trans. Phone Drexel 4092.

TO RENT—FLAT HUNTERS' OPPORTUnity, new 4 room apts., S. Marquette-rd., corner Champlain; stove or furnace; $24. GLATT & PRICE, 6831 Stony Island-av.

TO RENT—STEAM HEATED FLATS, NEAR JACKSON PARK CT. AND S. STATE. $5-6 ROOMS. $30-$32.50.
1540-42 E. 65TH-PL.

TO RENT—4031-3 ELLIS-AV., HIGH CLASS 7 room apts., 2 baths, front and rear porches; modern up to date; blk. Kenwood L exp. station; 15 minutes city; reas.

TO RENT—1120-26 47TH-ST., 2, 3 AND 4 rms.; disappearing beds; rental $30 and $50. JOHN J. FISCHER, 10 S. La Salle-st.

TO RENT—2, 3 AND 4 RM. APTS., STEAM, hot water, elevator, 4th floor; $22.50 up. n. e. corner 22d and Indiana. See janitor.

TO RENT—6 RM. FLAT, STOVE HT., ELEC. lt., very reas. 3908 Janssen-av.

TO RENT—3762 OSGOOD-ST., COR. GRACE, choice 5 room 2d flat, $25.

TO RENT—3750 SOUTHPORT-AV., 6 RMS., stove heat; only $19; near school, etc.

TO RENT—N. W. COR. WAVELAND AND Osgood, mod. 5 and 6 rooms, $35 and $40.

TO RENT—MODERN 4 ROOMS; STEAM. 2D flat, 2219 Waveland-av., only $32.50.

TO RENT—3761 OSGOOD-ST., 6 ROOMS; stove; only $20; good loc.

TO RENT—3627 SHEFFIELD-AV., CHOICE 6 rooms; steam; at Addison "L" sta.

TO RENT—3732 MAPLE SQUARE-AV., 7 rooms; steam; only $38. See this.

TO RENT—5467 N. PAULINA, 5 ROOMS, stm. ht., mod., $37.50. Ph. Central 899.

TO RENT—FLATS—NORTH.

EXCLUSIVE

Features in charming new Collingwood and Chatham Apartment Homes; maid service by hour; no servant necessary; sun rooms; wood burning fireplaces; equipped kitchens; good closets, automatic delivery; reasonable rent; $42.50 to $55; reduces H. C. of L.; Judson-av. at Keeney-st., Evanston, near Main-st.; only 18 minutes downtown; 4 and 5 room cost with 6 and 7 room conveniences; bldg. 46 ft. from street. Agent at bldg. Open evenings. Ask

ROWLAND, ROGERS & CO.,
Wabash 6595. Evanston 3632.

TO RENT— TO RENT—
LAKE SHORE DRIVE.

New apartments in Lake Shore district [east of drive]. 220 to 234 E. Pearson-st.; 15 minutes walk downtown; 16 minutes by motor; 6 large rooms, two baths, and solarium; rents $110 to $140. Agent on premises. Phone Lincoln 44.

TO RENT— —TO RENT
4 ROOMS.
4613-37 N. ROBEY-ST.
BEST VALUE IN THE CITY FOR THE MONEY. EXCELLENT TRANSPORTATION. ½ BLK. TO L. AND SURFACE LINES.

Agent on premises. M. B. MORAN & CO., 8 S. DEARBORN-ST. RAND. 6840.

TO RENT—RAVENSWOOD GARDEN APTS. Four 5 room apts. Attractively arranged. Sun porches and all modern conveniences. Near Ry. "L" and four surface lines. Rentals $32.50 to $37.50.
N. W. cor. of Washtenaw and Giddings-st.
R. B. WILLIAMS & CO., AGTS.
2406 Lawrence-av. Bay. 6381.

TO RENT—4038 CLARENDON-AV., 6 R. residential apt., 2 baths. High class, ideal location. $80. Open for inspection. 4140 Clarendon-av., 6 rooms and heated sun parlor; cozy, attractive apt. Marine Pk. rage opt. $60. CARL M. WOLF & CO., 3266 N. Clark.

TO RENT—5700 KENMORE-AV., HIGH GRADE APARTMENT 7 ROOMS AND 3 BATHS. OVERLOOKING LAKE MICHIGAN. Rental $175.
JANITOR ON PREMISES.
G. H. GOTTSCHALK & COMPANY,
111 W. Washington-st. Franklin 2800.

TO RENT—NORTH SHORE, AP15., JUST completed. Extra high grade. Every modern convenience. 3 large rooms with 3 sleeping parlors. Living and dining rooms en suite Overlooking lake. With or without garage. Agent at bldg. 7710-12 Eastlake-ter. Sheridan-rd. Rogers Park 9932.

TO RENT — 4 AND 6 ROOMS; PRIVATE open porches; steam ht.; near "L" and lake; rent reasonable; possession now. 1288 Hood-av. 1st, 2d, 3d, rms., $33.50. 1057 Thorndale-av. 2d, 6 rms., $52.50. For particulars see janitor or agent. T. J. MITCHELL & SON, 5927 Broadway.

TO RENT—VERY CHOICE APARTMENTS, 4 and 5 room suites, well built, exceptional appointment; $40 and $50. 7021 Greenview-av., corner Greenleaf. See janitor on premises. Agent on premises. STAFFORD & TRANKLA, 10 S. La Salle-st.

TO RENT—NEW BUILDING, 654 TO 664 Cornelia-av., 3 and 4 rooms. These exquisite apartments are located near Lincoln Park, elevated R. R. and surface. Janitor will show, or phone BECKLENBERG, Randolph 6171.

TO RENT—BIG CONCESSIONS.
4 and 5 rooms [ALL LARGE], sun parlors.
PAULINA APARTMENTS, new bldg., near Howard "L" and lake.
JOHN J. CAULET & CO.,
Howard-st. and N.Marshfield-av. Ph.R.P.9917

TO RENT—APARTMENTS IN GEORGIAN Court Apt. Bldg. on North La Salle-st., overlooking Lincoln Park, one block north of North-av., 4, 5, 6, and 7 rooms, steam heat, hot water, modern; $40 to $75. Apply 1706 Lincoln-av. Phone Lincoln 5732.

TO RENT — IN ROGERS PARK, 4 AND 5 rm. apts., new bldg., n. w. cor. Greenleaf and N. Paulina-sts.; rentals $37.50 to $50 mo. Agent on premises.
BADD & WARNER,
1349 Morse-av. R. P. 2400.

TO RENT—TENANT FOR SMALL 5 ROOM flat in rear of store at 1404 Wells-st.; very cheap rent for one to act as caretaker.
BROOMELL BROS.
Main 1402. 111 W. Washington-st.

TO RENT—
WAVELAND MANOR APTS.,
813-831 WAVELAND-AV.
Elegant 4 rm. apts., $35 up; convenient to L and surf. Agent on premises.

TO RENT—NORTH SIDE APARTMENT, 749 Lincoln-pkwy., high grade 8 room apartment; all light rooms; very desirable.
J. MONPANY,
1414 First National Bank Bldg.

TO RENT — RENT REDUCED FOR THE winter to $16 per mo. for 6 rooms and bath at 800 Barry-av. 2d floor. A bargain.
BROOMELL BROS.
Main 1402. 111 W. Washington-st.

TO RENT—819 SUNNYSIDE-AV., NEW 5 room apt., near Lake view high-sch.; sun parlor and private screened porch; large bedrooms, 2 baths and shower; ready now. Edgewater 1100.

TO RENT 4 ROOM MODERN FLAT, NEW building, furnished or unfurnished, suitable for couple or bachelors; 3d floor; all light outside rooms; near lake and Broadway car. 550 Roscoe-st. Phn. Graceland 8301.

TO RENT—THE CREEFELD APTS.,
525 DEMING-PL.
5, 6, 7 rooms, $70 to $100; all outside light; heated porches; shower baths; vacuum; beautiful location; 1 blk. Lincoln Pk.

TO RENT—4407-19 N. LINCOLN-ST., 2 AND 3 room flats; in-a-door beds; $27.50 to $40. Newly furnished $5 extra. Phone Wellington 6230.

TO RENT— —ROGERS PARK—
4 room modern, private porch, near L. 6 room modern, sun p., 2 baths, nr. lake. CARLSON PUSHECK & CO., 1348 Morse-av.

TO RENT—1442 EDGEWATER-AV., 2D, modern 6 rooms and alcove, steam heat; 2 bal. bldg.; decorate to suit. Sunnyside 2334.

TO RENT—5 ELEGANT RMS., 4402 N. Racine; Wilson ex.; $32.50 apt. for $45.50 if taken at once. See janitor. Owner, Rand. 1178.

TO RENT—OWING TO CHANGE IN PLANS will make concession on my 4 rm. apt. near Lincoln-av. Belle-av. BETTS. 2334 S. Michigan-av. Calumet 1429.

TO RENT—STEAM HEATED 6 RM. APT. IN new 2 flat bldg., 2d fl.; inclosed private porch; large yard; conv. to L and surface; $

REAL ESTATE FOR SALE.

HOUSES—SOUTH SIDE.

FOR SALE—WE ARE COMPELLED TO close out at once the last one of the most attractive homes in high grade brick bungalow district on the west side, near Ogden-av. and Douglas-park; 6 rms., ex. of elevated, bath, gas, elec. lights, hot water heat, 2-car garage; 6 big sunlit rms. bath and toilet on first floor, 3 on high loft, hot water heat, 2-car garage; 7933 next door; will show it; sell this week $100 down, $30 per month. Owner, 1625 E. 79th-st., or call owner, Oakland 1603; Austin 131.

FOR SALE—HYDE PARK RESIDENCE BARGAIN; 5 rooms, bath, gas, elec. and water; lot 50x200; $4,500; terms. L. FICKLEN & CO., 111 W. Washington-st.

FOR SALE—HULBERT BUNGALOWS $200 TO $400 CASH; $30 TO $35 MONTHLY "BUILT ON HONOR."

All city conveniences; property restricted to good houses and people; 5c fare. Take Grand, Cicero or Crawford-av. car, transfer west on Division-st. to Austin-av. walk 4 short blocks west. Write for booklet.

THOMAS H. HULBERT,
Lombard-st., and Division-st., Oak Park.

FOR SALE—OWNER MOVING TO INDIANA will sell at a low price and on easy terms his splendidly located seven room home; large living room, panel dining rm., with attractive buffet; HOT WATER heat; 4 splendid bedrms.; beautiful shrubbery; large lot; only $5,400.

W. H. WRIGHT & CO.,
5613 South-blvd. (Near Lake and Central). Ph. Austin 683 or 684. Oak Pk. 833.

FOR SALE—5811 HURON-ST.; NONRESident owner must sell this mo., well constructed AUSTIN HOME; 6 rms., BUNGALOW STYLE; 3 bedrms.; furnace ht., gas, elec.; 50 ft. lot; DOUBLE GARAGE; 3 blks. L sts. Price $4,000; $500 cash, bal. $30 per mo.

F. C. PILGRIM & CO.,
5637 South-blvd. Austin 310-320.

FOR SALE—WANT MODERN 4 OR 6 FLAT bldg. for well located 2 flat [clear] in Austin; have some cash; must be a bargain to make deal.

JOHNSON BROS. & CO.,
5938 W. Lake-st. Austin 209, Oak Pk. 163.

FOR SALE—OAK PARK, 715 S. KENILworth-av., $6,250; bargain; removing to N. Side; modern 8 room and bath; lot 47½x150; fine garage 18x20; restricted district; apartments prohibited. Address O. H. HERLOCKER.

FOR SALE—AUSTIN, SUN PAR., 2 FLAT. Very high grade; elaborate interior; steam heat; CHOICE LOC.; wide lot; best trans. Well rented; PRICE $6,800; $500 cash, bal. monthly. Ph. Austin 48.

FOR SALE—GUNDERSON NEW OAK PARK 2 family homes, 5-5 and 6-6 room plans; brick and stone construction; hot water heat; cash or terms. Oak Park office, Madison-st. and Cuyler-av. S. T. GUNDERSON & SONS.

REAL ESTATE—SUB'N—SOUTH.

FOR SALE—40 ACRES AT 162D-ST. AND Crawford-av., 1½ miles from Midlothian station on Rock Island railroad; commutation rate to Chicago with 10c fare by monthly tickets. $225 per acre, or will divide into 10 acre tracts. Easy terms. This is high land, extra good soil and will grow everything worth $350 per acre. F. H. ELMORE, 106 N. La Salle-st. Phone Main 2043.

FOR SALE—ONE AND TWO ACRE TRACTS half block from paved streets, one mile from street car line; $285 each; easy terms. F. H. ELMORE, 106 N. La Salle-st. Phone Main 2043.

FOR SALE—OR RENT—1346 W. 101ST-PL.; 12x36; deep well; 1 acre; mirht rec. PHILLIPS, MONIGER & CO., 29 S. La Salle.

FOR SALE—A LITTLE OVER 200 ACRES practically all under cultivation, less than 20 miles from Chicago loop, best transportation, for quick sale, $100 per acre. Terms; act quick. Address F N 268, Tribune.

FOR SALE—FOX RIVER VALLEY DAIRY farms, and poultry farms from 10 to 225 acres.

JAMES DORSEY, 34 Nolting Blk., Elgin, Ill.

Indiana.

FOR SALE—NORTHERN INDIANA FINE fruit farm, 170 acres, 1 mile from sta., 60 acres apples, 10 acres each in pears, plums, cherries and grapes. Good house and out buildings, cider mill and storage house. Mtge. $12,500, 5 yrs., no prepayments. Will accept part cash payment and other property for equity. Address K E 557, Tribune.

FOR SALE — 5 MILES FROM MICHIGAN City, Ind., 5 blocks from interurban Sta. Chicago and South Bend Electric Line. 320 acres dark loam, fenced and cross fenced. 7 room frame house on brick foundation, large cellar, water in house, good barn and other buildings. Price for quick sale, $3,500. Address K N 223, Tribune.

FOR SALE—230 A. ½ MI. FROM KERSEY, Indiana. Rock road past farm. Highly improved; fine crops; black level land, high state cultivation; 60 mi. from Chicago. A real snap. Price $175. Write quick. W. E. GOULD, Kewanee, Illinois.

FOR SALE—IDEAL CHICKEN RANCH-garden, 14-A., nr. City at Urban Station; 5 rms. house, barn; big chick house and yards, orchard; ONLY $3,500; terms.

Williams, Moniger & Co., 35 S. Dearborn-st.

FOR SALE—66 ACRES AT LA PORTE. Well improved, good soil. Buildings worth $3,000. Price $75 per acre. Terms; no trade. Address F N 241, Tribune.

FOR SALE — 80 A. NR. CHGO.; AT BLDGS. Rich level soil; completely stocked; corn crop, 70 bu per acre. Bar. $9,600. RICABY, 29 S. La Salle-st. Rand. 6598.

FOR SALE—40 ACRE FRUIT AND TRUCK farm, 4 miles from La Porte. Good buildings, hard roads. Cheap, terms. Address F N 269, Tribune.

Louisiana.

FOR SALE—THE NEW ORLEANS GREAT Northern Railroad, for the first time in a systematic way, opens to homeseekers the splendid cut-over timber and long list of the rich states of Louisiana and Mississippi.

Hitherto, lumber being the chief asset, the land itself, regardless of its great agricultural worth, has been carried on the books at a mere nominal value, but as the lumber companies pine tar product plants, and wood pulp paper mills advance up the trees, stumps, and waste wood on the logging fields, a large acreage near in to towns, churches, schools, is available for trucking, dairying, and live stock farming and the greatest inducements to settlers in low prices, terms, and transportation are offered.

In addition to our American settlers, a Scandinavian-American colony and a flourishing German-American colony are springing up on our lines near Bogalusa, La. Numbers of families move down in November. Glad to refer you to members of these colonies.

Write Walter S. Allen, Industrial Commissioner, N. O. G. N. Ry., 864 McCormick Bldg., Chicago, Ill., how to get a farm home or specially selected five acre tract, near Bogalusa, through the railroad and from the owner.

Michigan.

FOR SALE—LAND SEEKERS.

Here's a chance to become independent. Get a farm home in our new tract in Michigan. Healthful climate, good water. Will produce corn, potatoes, oats, rye, beans, peas, potatoes, buckwheat, and all vegetables. Stock, dairy and poultry farming is well here. Good roads, towns, schools, churches. A few hours from Chicago, Milwaukee, Grand Rapids or Detroit. Price $30 per acre. Write for free booklet and ask about our easy purchase plan. SWIGART LAND COMPANY, 1247 First National Bank Bldg., Chicago.

FOR SALE—BY OWNER—NEW 10 ACRE tracts of land in Michigan's fruit belt; fine for poultry, fruit and vegetables; will sell these for a short time at $250 each; $10 down, balance $4 per month. These tracts are near good neighbors, towns and schools. You can get information. Owner, Room AX1250, 208 S. Dearborn-st., Chicago.

FOR SALE—BARGAINS IN MICHIGAN lands in tracts of 1,000 acres and upward, suitable for colonizing, sheep and cattle ranches, and general farming. W. H. JOHNSON, Owner, Stock Exchange Bldg., Chicago.

FOR SALE—BARGAIN—4,000 ACRES NO. 1 cutover timber land, well watered, suitable for sheep or cattle; near railroad and Luther, Lake County, Mich. Price $5 per acre; no trades. J. E. MERRITT, Manistee, Mich.

FOR SALE—80 A. NR. BIG RAPIDS, MICH., nearly all virg. soil; 6 a. in cult.; 80 fruit trees; $1,000 cash, bal. $20 mo. Mingo. 26 W. 71st-st.

FOR SALE—FINELY IMPROVED SOUTHern Michigan farm, 110 acres; $3,500; only $500 cash, balance long time. Address C E 19, Tribune.

FOR SALE — 200 A. AND 480 A. FARMS of wheat land, black sandy loam; will divide to suit; sacrifice for quick sale. Kelly & Co., 4606 Lincoln-av.

FOR SALE—115 A., 20 CLRD., BAL. TIMber; house, barn; big chick house and yards, orchard; ONLY $3,500; terms.

Williams, Moniger & Co., 35 S. Dearborn-st.

FOR SALE—80 ACRES AT LA PORTE. Well improved, good soil. Buildings worth $3,000. Price $75 per acre. Terms; no trade. Address F N 241, Tribune.

FOR SALE — 80 A. NR. CHGO.; AT BLDGS. Rich level soil; completely stocked; corn crop, 70 bu per acre. Bar. $9,600. RICABY, 29 S. La Salle-st. Rand. 6598.

FOR SALE—40 ACRE FRUIT AND TRUCK farm, 4 miles from La Porte. Good buildings, hard roads. Cheap, terms. Address F N 269, Tribune.

Missisippi.

FOR SALE OR EXCHANGE—ATTRACTIVE well improved 274 acre Mississippi farm. F. E. French, care of John V. Farwell Co., Chicago.

Montana.

WE OFFER AT A BARGAIN 10,000 ACRES in Richland county, Mont., 7 to 10 miles tillable, balance fine grazing land. This is a fine ranch proposition; well watered. Price only $6 per acre. TODD & CARROLL, INC., Owners, Forsyth, Mont.

North Dakota.

FOR SALE—WHEAT LAND: FAMOUS CANnonball Valley, North Dakota; ex. rates Tues. Wm. H. Brown & Co., 5 N. La Salle. Chi.

Oklahoma.

FOR SALE—GOVT. LAND IN OIL, GAS, and mineral district of Okla., $5 an acre. B. W. Gair, 112 W. Adams-st., Chicago, Ill.

Pennsylvania.

FOR SALE—BY OWNER, 492 ACRE FARM in Mercer county, Pa., 9 miles from Sharon, 2½ miles from Farrell, 9 miles over hard road to Youngstown, O., 65 miles from Pittsburgh; high state of cultivation; 2 sets buildings; well watered; fruits and timber; $80 an acre; liberal terms. No trade. F. E. WHEELER, R. No. 2, Box 90, Hubbard, O.

Texas.

FOR SALE—NEW FARM OPPORTUNITY IN ONE OF THE GREATEST STATES IN THE UNION. A new line of the Santa Fe is tapping a rich and fertile prairie section of Northwest Texas, near the Oklahoma line, where already many farmers have MADE GOOD with wheat, hogs, and live stock. Here, if you ACT NOW, you can get your choice—get in on the ground floor of a great opportunity. You can get in AHEAD of the railway—ahead of the people whom the railway will bring. This is the chance of a lifetime for a man of moderate means. A certain number of thrifty, far-seeing farmers can secure good land at an astonishingly low figure and on long, easy terms. Why say good-by to your present location, where same money invested here will pay big returns and make you OWNER of a fine big farm? If you have confidence that a great railroad like the Santa Fe would only recommend what it considers a good thing, and because it wants to see new territory developed and wants newcomers to PROSPER and PRODUCE—then write me TODAY for particulars about this district. Climate is pleasant, rainfall comes in the growing season, winters are mild, stock can run in open year around. Schools, churches, telephones, good roads. Everything here but enough men with their families. The farmers' BEST CHANCE is on good low-priced land raising products that bring big returns. Will you be one of the fortunate first comers to reap the advantages of a section that has been inspected by the Santa Fe agricultural agent and pronounced RIGHT? Twenty-dollar-an-acre land here has made 26% yearly on investment compared with 6% on $100 land in Illinois and Iowa corn belt. Write for free illustrated folder with particulars, giving experience of farmers and results achieved in the Panhandle and the small capital. C. L. SEAGRAVES, Industrial Commissioner, Santa Fe Railway, 1105 Railway Exchange, Chicago.

FOR SALE—THE FARM OPPORTUNITY IN ONE OF THE GREATEST STATES IN THE UNION. A new line of the Santa Fe is tapping a rich and fertile prairie section in the Northwest Texas, near the Oklahoma line, where already many farmers have MADE GOOD with wheat, hogs, and live stock. Here, if you ACT NOW, you can get your choice—get in on the ground floor of a great opportunity. You can get in AHEAD of the railway—ahead of the people whom the railway will bring—ahead of those who act more slowly than you do. This is who act more slowly than you do. This is the chance of a lifetime for a man of moderate means or for the man who has paid rent all his life and now has just a little money. A certain number of thrifty, far-seeing farmers can acquire good land at an astonishingly low figure and on long, easy terms. If you have confidence that a great railroad like the Santa Fe would only recommend what it considers a good thing, and because it wants to see new territory developed and wants newcomers to PROSPER and PRODUCE—then write me TODAY for particulars about this district. Mild climate, social advantages, schools, churches, telephones, good roads. Everything there but enough men with their families. Will you be one of the fortunate first comers to reap the advantages of a section that has been positively inspected by a Santa Fe agricultural agent and pronounced RIGHT? Write me NOW and let me send you a copy of the special illustrated circular we are getting out. C. L. SEAGRAVES, Industrial Commissioner, A. T. & S. F. Ry., 1105 Railway Exchange, Chicago.

FOR SALE—40 ACRE FARMS IN FAMOUS dairy section. Villas county; most liberal selling plans ever offered to homeseekers. Write for particulars and learn of the new method of land selling. SANBORN COMPANY, Eagle River, Wisconsin.

Wisconsin.

FOR SALE — WANTED — ACTUAL SETtlers, $10 cash and $10 per month on payments extended as long as $10 per month improvements are put on property; 60,000 acres of cut over land at from $10 to $20 per acre to select from; we will also start you with a house, barn, and garden and furnish same while you develop your farm. Write today for information. TOMAHAWK LAND COMPANY, Tomahawk, Wis., box No. 1.

FOR SALE—I HAVE THREE FARMS IN northern Wisconsin—one of 40 acres, one of 80 acres, and one 160 acres in size. They're located in the heart of a wonderful agricultural and dairy farming country; rich soil and ideal marketing facilities. Best of all, they are bargains of the first water—taken in trade. Will sacrifice dirt cheap. Investigate. Address D S 439, Tribune.

FOR SALE—800 RAILWAY FARM HOMES in Wisconsin. Excellent soil, especially adapted for diversified farming. No crop failures. Best stock and dairy country in the union; short haul to markets. Actual settlers wanted. Low prices and easy terms. Write for Booklet No. 33. Address Soo Land Department. Soo Railway, Minneapolis.

FOR SALE—320 ACRES FINE CLAY LAND; lies level; to rolling; 80 acres plowed, more cleared; nearly all can be plowed; 6 rm. house; borders a fine lake; can divide into 3 farms; partly fenced; sheep ranch; price for quick sale $20 per acre; $2,000 cash. Don't write, take train. Heberlein, Shell Lake, Wis.

FOR SALE — CLOVER LAND IN MARInette county, Wisconsin, where farmers grow rich; near markets, towns, and railroads; 7 hours' ride from Chicago. If for a home or investment you are thinking of buying, investigate; write us. SKIDMORE LAND CO., 2017 Hall-av., Milwaukee, Wis.

FOR SALE—THIS WEEK THE WISCONSIN dept. of agriculture has representative, Mr. Packer, Director of Immigration, at the U. S. Experimental Station, 847 S. Wabash-av. See him about soils, climate, and crops. Phone Harrison 4700, ask for Immigration.

MR. CITY MAN, READ THIS. DO YOU realize that the Rhinelander-Three Lakes Valley is settling up at a tremendous rate? Write us while the opportunity is ripe. Monthly payments. Do it now.

GATES LAND CO., Milwaukee, Wis.

FOR SALE—FARM LANDS NEAR COUNTY seat, Forest county, Wis. Improved and unimproved. An ideal opportunity. Send for literature. Per-Ola Land Co., Crandon, Wis. Branch office, 109 N. Dearborn-st., Chicago.

FOR SALE—FARMS, IMPROVED; PARTLY improved. We sell 1,548 farms; price $10 to $100; want smaller. Address F J 91, Tribune.

LET US TRADE YOUR REAL ESTATE YOU don't want for what you do want.

ROHM & SIMONS, 140 N. Dearborn-st.

REAL ESTATE LOANS.

PROPERTY OWNERS, ATTENTION — I make 2d and 3d mtg. loans from $50 up on a few days' notice. A call will convince you that my rates are the lowest in Chicago, my method of repayment the easiest. Loans made to prop. owners on their own notes. L. GREENE, Rm. 440, 140 S. Dearborn-st. Open evenings by exc. to 9, at 1000 S. Paulina-st., 2d floor.

FOR SALE—1ST MTG. FOR $2,000, AT 6%, due in 1 yr.; security by 10c lot in business property in South Shore worth $7,500 cash; guaranty policy; can pay broker or principal 2% commission; WILL NET INVESTOR NEARLY 8%.

HEDBERG & BISTOR,
231 CONWAY BLDG. PH. MAIN 2525.

C. C. MITCHELL & CO.,
5 AND 5½% MONEY TO LOAN.
QUICK ACTION. ANY AMOUNT.
WE LOAN EXCLUSIVELY ON STORES.
WE LOAN MONEY TO BUILD.
69 W. WASHINGTON-ST. BAND 251.
ESTABLISHED 1894.

REAL ESTATE LOANS.
WE HAVE FUNDS AVAILABLE AT
5%, 5½%, 5¾%.
WM. C. HEINEMANN & CO.
430 Otis Bldg. 424, 10 S. La Salle-st.

CHARLES JORN & CO.
make loans on improved South Side properties; quick action. Building loans a specialty. 2126 E. 75th-st. Blackstone 2236. Established 1872.

LOANS AT LOWEST RATES.
On Chicago Real Estate.
UNION TRUST CO., 9 S. DEARBORN-ST.

SEE US FOR WHAT MONEY YOU WISH to borrow on Chicago real estate.
E. A. CUMMINGS & CO.
[Established 1901.]
40 N. Dearborn-st.

LOANS ON REAL ESTATE, IMPROVED OR vacant. Building loans a specialty. Quick action.

H. O. STONE & CO.,
Phone Main 1865. 111 W. Washington-st.

TO LOAN ——— ½% ——— MONEY

ON CHICAGO REAL ESTATE.

HIBERNIAN BANK, 208 S. LA SALLE-ST.

2D MTG. LOANS MADE ON COOK COUNTY real estate in 24 hours. EUGENE MARSHALL mtg. banker, 8 S. Dearborn-st. Central 6810.

SECOND MORTGAGE LOANS, $100 TO $20,000, made quickly on vacant and improved. Repayable in small monthly payments. 6%. E. A. MacHUGH, 160 W. Jackson-blvd.

PRIVATE FUND, $100 TO $10,000. TO loan on 1st and 2d mtgs., 5½% ; quick action. Chicago property only. THOMAS, Rm.1140, 111 W. Washington-st. Frank.3524.

LOANS ON 2-3-6 FLAT BUILDINGS IN AMOUNTS $1,000 TO $15,000. 5½% to 6%; no extra fee; first mortgages for sale. W. F. McCARTHY & CO., 56 W. Washington.

MONEY TO LOAN
On Chicago and suburban real estate.
FIRST MORTGAGES FOR SALE.
MEAD & COE, 69 W. Washington-st.

FIRST AND SECOND REAL ESTATE loans on Chicago property at 5%.
M. C. STILES, Central 5491.
115 S. Dearborn-st., Room 903.

2D MORTGAGE LOANS IN 1-, 2-, 3-FLAT buildings; low rates; easy payments. We buy mortgages. See us first. SIMMONS BROS., R. 409, 69 W. Washington-st.

LOANS FROM $200 UP ON CHICAGO OR improved or unimproved suburban; mtgs. bought and sold. ARTHUR C. LUEDER, 140 N. Dearborn-st.

G. H. SCHNEIDER & CO., 10 S. LA SALLE
Telephone Franklin 3302.

REAL ESTATE LOANS. LOWEST RATES. BUILDING LOANS. PROMPT SERVICE.

SECOND MORTGAGE LOANS MADE AND money paid out in 24 hours; investigate our fairness, terms, etc. ADAMS, CARSON & CO., Bank Floor, 30 N. La Salle-st. Central 8100.

WILL BUY OR MAKE SOME GOOD SECond mortgages or buy contracts. Lowest discounts on good paper. ROBERT J. LYON, 1111 S. S. Dearborn-st. Central 2721.

FIRST MORTGAGE LOANS MADE Promptly on Chicago real estate.
NEWBURG & TYSON, 6 E. Clark-st.

6% 1ST AND 2D MTGS MADE ON SHORT notice to lowest rates. H. S. KAHNWEILER & CO., 79 W. Monroe-st. Phone Rand. 184.

SECOND MORTGAGE LOANS ON CITY real estate; any amount; reasonable. A. E. WESTMAN, 139 N. Clark-st.

MONEY TO LOAN ON IMPROVED CHICAgo real estate. WM. O. KERFOOT & CO., 58 and 60 W. Washington-st.

EDGAR S. SNOW & CO., 69 W. WASHINGton-st., make large and small loans on imp. Chicago real estate at low current rates.

LOANS ON REAL PROPERTY AT BEST terms and rates.
WM. A. BOND & CO., 25 N. Dearborn.

$1,000 TO $20,000 AT 5% ON CHICAGO INcome property. Prompt action. Square deal. Harris Trust Co., 111 W. Monroe-st.

WANTED—PRIVATE PARTY WHO HAS money to loan on first mortgage on farm in Wisconsin. Belmont 3386.

WE HELP FUNDS TO MAKE CHOICE SECOND mortgage at 4% commission. S. H. NEWMAN, Room 1605, 11 S. La Salle.

CENTREAL REAL ESTATE LOANS WITHout commission. Northwestern Mutual Life Ins. Co., WM. SCOTT BOND, 25 N. Dearborn.

MONEY TO LOAN ON IMPROVED REAL estate. QUINLAN & TYSON, 40 N. Dearborn-st. 701 Davis-st., Evanston.

LOAN, 5 TO 10 YR. TERMS; ANN. PMTS. Arthur B. Cody & Sons, Loan Agts., State Mut. Life Ins. Co., 103 La Salle-st. Rand. 2626.

1ST MORTGAGE LOANS MADE IN CITIES 25,000 and above. LEVY BROS., Westminster Bldg., Chicago.

DRAPER & KRAMER, 25 N. DEARBORN-st., make loans made on Chicago real estate in amounts of $1,000-$25,000 Mtgs. for sale.

I WILL BUILD FOR YOU AND LOAN ENTIRE COST OF BUILDING.
Albert Lang, 1507 Chicago Svgs. Bank Bldg.

LOANS ON CHICAGO IMPROVED PROPERty. Bldg. loans 5 to 6%. CHANDLER, HILDRETH & CO., 56 W. Washington-st.

MONEY TO LOAN—
ON CHICAGO REAL ESTATE.
OGDEN, SHELDON & CO., 192 N. Clark-st.

JOHN B. KNIGHT & CO.,
74 W. Washington-st.
Real Estate, Loans, Rents, Insurance.

PRIVATE FUND TO LOAN ON 1ST MORTgages; no commn. Address O 402, Tribune.

INVESTORS BOND & MORTGAGE CO.,
139 N. Clark-st. Rand. 4390.

PERSONAL PROPERTY LOANS.

CHICAGO STATE PAWNERS' SOCIETY,
Under State Control
LOANS ON DIAMONDS, WATCHES, JEWELRY, ETC.
At Lowest Rates.
You can pay loan back by partial payments. 32 W. Washington-st., n. e. cor. Dearborn-st. Bank floor, over Washington Shirt Co.

MONEY TO LOAN. 1 PER CENT: NO OTHer charges; on diamonds, watches, jewelry.
FIRST STATE PAWNERS' SOCIETY.
27 Washington-st. corner Dearborn-st.
BRANCH OFFICE
39 S. Halsted-st., near Monroe.

LOANS ON WATCHES, DIAMONDS, AND jewelry at lowest rates. GEO. M. POE, Reliable American Pawnbroker, 34 W. Monroe.

BUILDING MATERIAL.

FOR SALE—1 YD. CONCRETE MIXER AND other concrete equipment; also good 2d hand load lumber of all dimensions. Call Mr. Samuel, McKinley 4968.

ABOUT 200 TONS STRUCTURAL STEEL beams, plates, bars, ornamental iron, etc. All new material. Below market price. 1807 Belmont-av. Lake View 969.

READY ROOFING, 1 PLY, 75C; 2 PLY, 90C. MILLER, 1023 W. Madison-st. Mon. 1617.

STOCKS AND BONDS.

COLLINS & COMPANY.
CHEROKEE OIL.

FINANCIAL.

INHERITANCES AND TRUST INTERESTS bought or collected. Loans NORTON & CO., 1433 Conway Bldg., 111 W. Wash.

REAL ESTATE FOR EXCHANGE.

Farms and Acres.

WILL EXCHANGE $300,000 WORTH OF UNINCUMBERED LAND IN CENTRAL IOWA AND SOUTH DAKOTA FOR LISTED STOCKS, UNITED STATES STEEL STOCK PREFERRED, OR GOOD RAILROAD STOCKS OR BONDS. APPLY G. A. SMITH, RM. 654 RAILWAY EXCHANGE BLDG., CHICAGO. TEL. HARRISON 1491.

TO EXCH—NORTHERN INDIANA FINE fruit farm, 170 acres, 1 mile from sta.; 60 acres apples, 10 acres each in pears, plums, cherries, and grapes; good house and out-buildings; cider mill and storage house; mtge. $12,500, 5 yrs.; no prepayments. Will accept part cash payment and other property for equity. Address K E 556, Tribune.

TO EXCHANGE—MY 22 ACRE FRUIT farm, adjoining Janesville, Mich.; good bldgs. Price $6,000. Want Chicago or North Shore property. Address F T 364, Tribune.

Houses.

CLEAR RESIDENCE CLOSE IN. LOT 50X177 ft., pr. $30.000; will loan $10,000; also 8 flat bldg., rents $4,000 yr., pr. $35,000; will trade both clear for large apt. bldg., north, or a farm.

W. E. MEYERS, 79 W. Monroe.

EXCHANGE—8 GOOD BRICK RES., NORTH; lot 50x125 ft.; 25 ft. vacant; mtg. $3,000; pr. $7,500. Want a farm. Quick action.

W. E. MEYERS, 79 W. Monroe-st.

EXCHANGE — WANT VACANT FARM OR imp. for beautiful new brick house, equity $3,750. Address F N 129. Tribune.

Vacant.

EXCHANGE—WILL TRADE MY 2 50X123 lots, clear; water, sewer, gas, sidewalk in, value $1,200; want first mortgage or bonds. 2221 Jackson-blvd.

EXCHANGE—200 FT. VACANT COR. North, 2 fronts, on SHERIDAN-RD.; want clear imp. W. A. Pridmore, 139 N. Clark-st.

EXCHANGE $1,500 EQUITY 60 FT. VAC. cor. 49th and Waveland, for cottage or contract. ALBERT BECK, 2030 N. Robey-st.

Miscellaneous.

WANTED—PROPERTIES AND FARMS FOR exch. Can match any trade. State your wants for what you don't want. Describe fully. Arthur G. Lueder, 140 S. Dearborn-st.

EXCH. STORE AND FLATS, N. W. S. rent, $508; mtge. $2,300. Want good small farm. ROBT. F. MUELLER, 29 S. La Salle.

EXCH.—STOVE, H. STOKES AND PLANT, 8-room flat, rent $1,548; mtge. $6,000; price $10,000; want smaller. Address F J 91, Tribune.

LET US TRADE YOUR REAL ESTATE YOU don't want for what you do want.

ROHM & SIMONS, 140 N. Dearborn-st.

REAL ESTATE LOANS.

PROPERTY OWNERS, ATTENTION — I make 2d and 3d mtg. loans from $50 up on a few days' notice. A call will convince you that my rates are the lowest in Chicago, my method of repayment the easiest. Loans made to prop. owners on their own notes. L. GREENE, Rm. 440, 140 S. Dearborn-st. Open evenings by exc. to 9, at 1000 S. Paulina-st., 2d floor.

FOR SALE—1ST MTG. FOR $2,000, AT 6%, due in 1 yr.; security by 10c lot in business property in South Shore worth $7,500 cash; guaranty policy; can pay broker or principal 2% commission; WILL NET INVESTOR NEARLY 8%.

HEDBERG & BISTOR,
231 CONWAY BLDG. PH. MAIN 2525.

C. C. MITCHELL & CO.,
5 AND 5½% MONEY TO LOAN.
QUICK ACTION. ANY AMOUNT.
WE LOAN EXCLUSIVELY ON STORES.
WE LOAN MONEY TO BUILD.
69 W. WASHINGTON-ST. BAND 251.
ESTABLISHED 1894.

REAL ESTATE LOANS.
WE HAVE FUNDS AVAILABLE AT
5%, 5½%, 5¾%.
WM. C. HEINEMANN & CO.
430 Otis Bldg. 424, 10 S. La Salle-st.

CHARLES JORN & CO.
make loans on improved South Side properties; quick action. Building loans a specialty. 2126 E. 75th-st. Blackstone 2236. Established 1872.

LOANS AT LOWEST RATES.
On Chicago Real Estate.
UNION TRUST CO., 9 S. DEARBORN-ST.

SEE US FOR WHAT MONEY YOU WISH to borrow on Chicago real estate.
E. A. CUMMINGS & CO.
[Established 1901.]
40 N. Dearborn-st.

LOANS ON REAL ESTATE, IMPROVED OR vacant. Building loans a specialty. Quick action.

H. O. STONE & CO.,
Phone Main 1865. 111 W. Washington-st.

TO LOAN ——— ½% ——— MONEY

ON CHICAGO REAL ESTATE.

HIBERNIAN BANK, 208 S. LA SALLE-ST.

2D MTG. LOANS MADE ON COOK COUNTY real estate in 24 hours. EUGENE MARSHALL mtg. banker, 8 S. Dearborn-st. Central 6810.

SECOND MORTGAGE LOANS, $100 TO $20,000, made quickly on vacant and improved. Repayable in small monthly payments. 6%. E. A. MacHUGH, 160 W. Jackson-blvd.

PRIVATE FUND, $100 TO $10,000. TO loan on 1st and 2d mtgs., 5½% ; quick action. Chicago property only. THOMAS, Rm.1140, 111 W. Washington-st. Frank.3524.

LOANS ON 2-3-6 FLAT BUILDINGS IN AMOUNTS $1,000 TO $15,000. 5½% to 6%; no extra fee; first mortgages for sale. W. F. McCARTHY & CO., 56 W. Washington.

MONEY TO LOAN
On Chicago and suburban real estate.
FIRST MORTGAGES FOR SALE.
MEAD & COE, 69 W. Washington-st.

FIRST AND SECOND REAL ESTATE loans on Chicago property at 5%.
M. C. STILES, Central 5491.
115 S. Dearborn-st., Room 903.

2D MORTGAGE LOANS IN 1-, 2-, 3- FLAT buildings; low rates; easy payments. We buy mortgages. See us first. SIMMONS BROS., R. 409, 69 W. Washington-st.

LOANS FROM $200 UP ON CHICAGO OR improved or unimproved suburban; mtgs. bought and sold. ARTHUR C. LUEDER, 140 N. Dearborn-st.

G. H. SCHNEIDER & CO., 10 S. LA SALLE
Telephone Franklin 3302.

REAL ESTATE LOANS. LOWEST RATES. BUILDING LOANS. PROMPT SERVICE.

SECOND MORTGAGE LOANS MADE AND money paid out in 24 hours; investigate our fairness, terms, etc. ADAMS, CARSON & CO., Bank Floor, 30 N. La Salle-st. Central 8100.

WILL BUY OR MAKE SOME GOOD SECond mortgages or buy contracts. Lowest discounts on good paper. ROBERT J. LYON, 1111 S. S. Dearborn-st. Central 2721.

FIRST MORTGAGE LOANS MADE Promptly on Chicago real estate.
NEWBURG & TYSON, 6 E. Clark-st.

6% 1ST AND 2D MTGS MADE ON SHORT notice to lowest rates. H. S. KAHNWEILER & CO., 79 W. Monroe-st. Phone Rand. 184.

SECOND MORTGAGE LOANS ON CITY real estate; any amount; reasonable. A. E. WESTMAN, 139 N. Clark-st.

MONEY TO LOAN ON IMPROVED CHICAgo real estate. WM. O. KERFOOT & CO., 58 and 60 W. Washington-st.

EDGAR S. SNOW & CO., 69 W. WASHINGton-st., make large and small loans on imp. Chicago real estate at low current rates.

LOANS ON REAL PROPERTY AT BEST terms and rates.
WM. A. BOND & CO., 25 N. Dearborn.

$1,000 TO $20,000 AT 5% ON CHICAGO INcome property. Prompt action. Square deal. Harris Trust Co., 111 W. Monroe-st.

WANTED—PRIVATE PARTY WHO HAS money to loan on first mortgage on farm in Wisconsin. Belmont 3386.

WE HELP FUNDS TO MAKE CHOICE SECOND mortgage at 4% commission. S. H. NEWMAN, Room 1605, 11 S. La Salle.

CENTREAL REAL ESTATE LOANS WITHout commission. Northwestern Mutual Life Ins. Co., WM. SCOTT BOND, 25 N. Dearborn.

MONEY TO LOAN ON IMPROVED REAL estate. QUINLAN & TYSON, 40 N. Dearborn-st. 701 Davis-st., Evanston.

LOAN, 5 TO 10 YR. TERMS; ANN. PMTS. Arthur B. Cody & Sons, Loan Agts., State Mut. Life Ins. Co., 103 La Salle-st. Rand. 2626.

1ST MORTGAGE LOANS MADE IN CITIES 25,000 and above. LEVY BROS., Westminster Bldg., Chicago.

DRAPER & KRAMER, 25 N. DEARBORN-st., make large loans made on Chicago real estate in amounts of $1,000-$25,000 Mtgs. for sale.

I WILL BUILD FOR YOU AND LOAN ENTIRE COST OF BUILDING.
Albert Lang, 1507 Chicago Svgs. Bank Bldg.

LOANS ON CHICAGO IMPROVED PROPERty. Bldg. loans 5 to 6%. CHANDLER, HILDRETH & CO., 56 W. Washington-st.

MONEY TO LOAN—
ON CHICAGO REAL ESTATE.
OGDEN, SHELDON & CO., 192 N. Clark-st.

JOHN B. KNIGHT & CO.,
74 W. Washington-st.
Real Estate, Loans, Rents, Insurance.

PRIVATE FUND TO LOAN ON 1ST MORTgages; no commn. Address O 402, Tribune.

INVESTORS BOND & MORTGAGE CO.,
139 N. Clark-st. Rand. 4390.

PERSONAL PROPERTY LOANS.

CHICAGO STATE PAWNERS' SOCIETY,
Under State Control
LOANS ON DIAMONDS, WATCHES, JEWELRY, ETC.
At Lowest Rates.
You can pay loan back by partial payments. 32 W. Washington-st., n. e. cor. Dearborn-st. Bank floor, over Washington Shirt Co.

MONEY TO LOAN. 1 PER CENT: NO OTHer charges; on diamonds, watches, jewelry.
FIRST STATE PAWNERS' SOCIETY.
27 Washington-st. corner Dearborn-st.
BRANCH OFFICE
39 S. Halsted-st., near Monroe.

LOANS ON WATCHES, DIAMONDS, AND jewelry at lowest rates. GEO. M. POE, Reliable American Pawnbroker, 34 W. Monroe.

BUILDING MATERIAL.

FOR SALE—1 YD. CONCRETE MIXER AND other concrete equipment; also good 2d hand load lumber of all dimensions. Call Mr. Samuel, McKinley 4968.

ABOUT 200 TONS STRUCTURAL STEEL beams, plates, bars, ornamental iron, etc. All new material. Below market price. 1807 Belmont-av. Lake View 969.

READY ROOFING, 1 PLY, 75C; 2 PLY, 90C. MILLER, 1023 W. Madison-st. Mon. 1617.

STOCKS AND BONDS.

COLLINS & COMPANY.
CHEROKEE OIL.

FINANCIAL.

INHERITANCES AND TRUST INTERESTS bought or collected. Loans NORTON & CO., 1433 Conway Bldg., 111 W. Wash.

HOUSEHOLD GOODS.

$34.50 ODD MAHOGANY DRESSERS. $19.75
$48.75 Wilton velvet rugs, 9x12..... 29.75
$7.50 fine wool rugs, 3.3x10.6..... 21.75
$36.50 Heywood Bench carriage..... 19.75
CHICAGO SAMPLE FURNITURE CO.,
923-925 S. 63d-st. Midway 0411.

MUST BE SOLD FOR CHARGES—SEVERAL lots of unclaimed storage furniture, consisting of parlor, dining and bedroom suites, rugs, pianos, victrolas, stoves. KESSEL BROS. STORAGE, 4051-53 S. STATE, EAST SIDE OF STREET, KENWOOD 992.

BARGAIN—BEAUTIFUL WALNUT PARLOR suite; 3 dressers, 1 chiffonier, icebox, 6 dining rm. chairs, 1 table, 2 rugs; practically new. S. EDELMAN, 1541 S. Ridgeway-av. Apply after 6 p. m.

$75 WILLIAM AND MARY DINING SET, table 54 inches, six high cane back chairs, genuine leather Slip seat; special $41.25.

ROSENTHAL FURN. CO.,
202 S. Wabash-av.

$110 54 INCH SOLID MAHOGANY OR walnut Queen Anne dining table and six high back chairs to match, genuine blue leather seats, $59.50.

Rosenthal Furn. Co., 202 S. Wabash-av.

$150 CANE DAVENPOR

AUTOMOBILES—GASOLINE.

FORDS

Holmes Downtown Agency

RANDOLPH AT MICHIGAN

NEARLY EVERY ONE WHO DRIVES A MOTOR CAR IN CHICAGO USES THE BOULEVARD SYSTEM.

HOLMES' LOCATION IS AS CLOSE TO YOU AS THE BOULEVARD.

BUY YOUR FORD FROM HOLMES AND COMMAND HIM FOR PROMPT AND EFFICIENT DELIVERY AND SERVICE.

SEE OUR NEW WINTER TOP FOR FORD TOURING CAR. ONE MAN TOP. STEEL BRACES, ETC.; HIGH CLASS. SEE IT IN OUR SHOWROOM.

WE HAVE JUST TAKEN IN TRADE SOME SLIGHTLY USED FORDS WITH ENCLOSED BODIES FOR WINTER DRIVING. OVERHAULED AND IN GOOD RUNNING CONDITION. PRICE $190 AND $235.

Glenn E. Holmes
151 N. MICHIGAN AVE.
[CORNER RANDOLPH-ST.]
Phone Randolph 2021.

CADILLAC USED CAR DEPARTMENT

CARS OF PROVEN QUALITY REASONABLY PRICED.

We accept in trade only well known and standard makes of automobiles, and not even these unless they are in proper mechanical condition.

1917 Cadillac Special Town Car.
1917 Cadillac 7 passenger.
1916 Cadillac Victoria Coupe.
1916 Cadillac 7 passenger.
1916 Cadillac 5 passenger.
1915 Cadillac Touring and demountable top.
1914 Cadillac Landaulet.
1914 Cadillac Sedan.
1913 Cadillac Touring.
1912 Cadillac Berlin Limousine and extra touring body.
1912 Cadillac Coupe.
1917 Dodge Touring and demountable top.
1917 Hudson Sedan.
1917 Studebaker "6" Cabriolet.
1916 Hupp Super "6" Cabriolet.
1916 Chandler Limousine.
1916 Oakland "8" Touring.
1916 Packard Touring.
1915 Stearns "4" Limousine.
1915 Chalmers Touring.
1914 Stoddard Touring.
1914 Velie Touring.
1914 Pierce Arrow Limousine.
1912 Marmon Touring.
1912 Renault Cabriolet.
1912 Locomobile Touring.
1912 White Coupe.

CADILLAC AUTOMOBILE COMPANY OF ILLINOIS.
2301 Michigan-av. Calumet 4841.

Dodge Brothers Used Motor Cars

Both closed and open styles. Most attractive bargains we ever offered. Will accept your Ford as part payment.

Dodge Brothers closed tour.	$690.00
Dodge Brothers open tour.	425.00
Dodge Brothers open road.	625.00
Overland Roadster.	350.00
Maxwell Touring	350.00
Ford Coupelet	300.00
Ford Touring	$175 to 300.00

TIME PAYMENTS.

Dashiell Motor Co.
Dodge Bros. Motor Cars
2412 Michigan Ave.

1916 Stutz Roadster 2 PASS.

Gentleman's roadster, painted peerless gray with black chassis and fenders. Car has Goodrich tires all around; one spare; equipped with motometer, bumper, seat covers, full set tools, curtains, etc. L. S. SHOLES, 4107 Broadway. Lake View 6224.

1916 CADILLAC TOURING CAR, JUST OUT of our rebuilding shops; painted dark blue with red wire wheels; equipment is complete with Rudge-Whitworth wire wheels, bumper, etc.; fully guaranteed by us and very reasonably priced at $1,650.
CADILLAC AUTOMOBILE COMPANY OF ILLINOIS.
2301 Michigan-av. Calumet 4841.

AUTOS—EASY PAYMENTS.

We sell the largest line of popular new and used cars on payments of as low as $100 cash, bal. year's time. Full guarantee and service.
MANOR AUTO SALES CO., 4744 N. Kedzie-av. Loop office, 8th floor, 20 E. Jackson.

1916 HUDSON SIX 40 7 PASS., FULLY equipped, with good tires, one extra on rim, paint and general condition good; this is a good, dependable car, and at the price of $675 cannot be equaled anywhere.
MORTIMER.
1631 Michigan-av. Calumet 1061.

TERMS

We sell new or used Automobiles and Trucks on time payments.
MARQUETTE MOTOR SALES COMPANY.
241 Monadnock Blk. Harrison 4352.

1916 CHALMERS SIX, MODEL 32 B, 7 pass., in good shape, all around good tires with one extra; if you want a good car cheap see this one for $450.
MORTIMER.
1631 Michigan-av. Calumet 1061.

1916 OVERLAND CLOVERLEAF 4 PASsenger roadster, 6 cylinder; good coach and mechanical condition; many extras; cost over $1,200; price $550 cash. Phone McKinley 4732.

1916 STEARNS KNIGHT, 4 CYLINDER, 5 passenger touring car, in A1 mechanical condition, many extras; must be seen to be appreciated.
Cal. 100. STEARNS, 2431 S. Michigan-av.

41 MARMON, 1915, 7 PASS. EXCELLENT condition, almost new cord tires; seat covers, extras; will demonstrate. Price $950. 2027 Michigan-av. Calumet 2275. STANDARD AUTOMOBILE CO.

SACRIFICE PACKARD 6-48 LIMOUSINE with 7 pass. tour. body; 6 tires, fine cond.; terms demonstrate. 4860 Broadway. Rav. 1730.

1917 DODGE ROADSTER, GOOD CONDITION; Kelly-Springfield nonskid tires; will sacrifice for quick sale.
W. E. DELANEY. Calumet 7460.

BABY GRAND CHEVROLET,
1916, 5 pass.; thoroughly overhauled.
1058 Lawrence-av. Edgewater 4322.

OVERLAND DELIVERY, ALMOST BRAND new; electric starter; finest looking light delivery made; will guarantee same as brand new. 3738 W. North-av.

BUICK E 35 TOURING, 4 CYL., LIKE NEW, driven 3,300 miles; extra tire, bumper, Perry wheel lock. $900. 217 E. 61st-st. Phone Englewood 6869.

5 P. CADILLAC, 4 NEW TIRES, SLIP COVers, self-starter, electric light, bumpers, shock absorber; $650. 2711 Indiana.

STEARNS KNIGHT TOURING, 5 PASS., electric starter and lights, good tires, excellent cond. Address S 541, Tribune.

1917 HAYNES FOR SALE—7 PASSENGER 6 cylinder touring car; perfect condition; cheaper cash only. Address F O 486, Tribune.

'16 DODGE TOURING, $525; '15 DODGE Touring, $425; '17 Maxwell Touring, $450; '16 Maxwell Tr., $375. 4549 Washington.

FOR SALE—ONE DODGE ROADSTER; HAS 6 new tires; factory guarantee still on car; cash only. Address T 325, Tribune.

1916 STUDEBAKER MODEL 83 E 5 PASSEN. ger touring, fine condition, $550 cash. Call Beverly 842.

1917 PATHFINDER TWIN SIX; 6 WIRE wheels; looks like new; $1,350. Daniels Motor Co., 1725 Michigan. Harrison 3480.

HAVE 1917 FORD TOUR. FOR QUICK SALE —MITCHELL, Englewood 7959.

WILL SELL MY 5 PASS. STUDEBAKER touring; bargain. Prospect 8768.

KING "8" TOURING; BARGAIN. L. MAXELL CO., 61st and Michigan-av.

1916 DODGE ROADSTER, LIKE NEW. L. MARKLE CO., 21st and Michigan-av.

1914 FORD ROADSTER; $115. CALL AT 4236 Cottage Grove. Ph. Kenwood 856.

FORD TOUR., EX. COND., LOOKS LIKE new, $175 cash. 214 N. May. Hay. 2514.

AUTOMOBILES—GASOLINE.

Automobiles

TRADED IN ON NEW DETROIT ELECTRICS

Marmon "34,"	wire wheels, new cord tires.
Premier,	1917 model, like new, wire wheels, run less than 4,000 miles.
Cole	1917 model 8 cylinder, wire wheels, cord tires, used less than 3,000 miles.
Mercer	1917 Touring, 6 wire wheels.
Paige	1916 Touring.
Abbott-Detroit	Roadster.
Regal	Coupe.
Stevens-Duryea	Roadster.
Buick	Light "6" Touring.

The large number of high grade gas cars offered in trade for DETROIT ELECTRICS—CAR OF UTILITY AND ECONOMY—permits us to make exceptionally attractive prices on cars listed above.

ANDERSON ELECTRIC CAR COMPANY,
2416 Michigan-av.
Call MR. O'BRIEN. Calumet 4789.

FORD DELIVERY PAYS

ARRANGEMENTS MADE FOR FORD DELIVERY SERVICE BY DAY OR WEEK.
FOR ANY NUMBER OF CARS.

MOST COMPLETE LINE OF FORD COMMERCIAL BODIES IN CHICAGO TO SELECT FROM.

PROMPT DELIVERIES ON ORDERS PLACED NOW.

TERMS ARRANGED ON PLEASURE OR COMMERCIAL CARS.

WE ARE ESPECIALLY WELL EQUIPPED TO DO YOUR REPAIR WORK. COMPLETE STOCK OF GENUINE FORD PARTS.

Lawder Bros.

AUTHORIZED
FORD SALES AND SERVICE.
69TH NEAR STATE.
6 PHONES—ALL DEPTS. WENT. 615.
SPECIAL DISPLAY
OF
FORD WINTER TOPS.
OPEN EVENINGS AND SUNDAYS.

BUICK. BUICK. BUICK.
Buy Now at Big SAVING.
Our entire used car stock MUST BE SOLD.
All overhauled and guaranteed Mechanically.

Buick D-55, 7 passenger	$1,000
Buick D-46, Cabriolet	1,250
Buick D-45, Winter Top	700
Buick D-44, Roadster	650
1917 Crow-Elkhart	500
1916 Studebaker, series '17	750
1915 Studebaker, 4, touring	350
1915 Chalmers 6, 5 pass.	350
1915 80 Overland, winter top	390
1914 Cadillac Sedan	500

WE HAVE a complete line of BUICK winter tops for all models for immediate delivery.
New Stewart truck chassis at 40 per cent off list price—WHILE THEY LAST.

CHICAGO AUTO SALES CO.,
BUICK DEALERS,
1424-26 Michigan-av.
OPEN SUNDAYS.

"STOP"

Three Oakland Six Touring Cars, 21 miles on a Hupmobile guarantee. Rebuilt and repainted by the Oakland Co. To the purchaser of this first car we have one winter top which will be included at the price of the open touring cars.
TENNANT OAKLAND CO.,
2447 S. Michigan-av.

$100
CASH, BALANCE EASY PAYMENTS ON THE FOLLOWING CARS. COME QUICKLY IF YOURS WANTS WHILE THE ASSORTMENT IS LARGE. 1916 OAKLAND TOUR., MONROE ROAD. OVERLAND ROAD. VELIE TOUR., CHEVROLET TOUR. LEXINGTON TOUR. WINTER TOP. CASE ROAD. FORD SPEEDSTER. FORD TRUCK. FORD ROAD. AND FORD TOUR.
LIBERTY CAR SALES CO.
214, 216 E. 33D-ST. PH. HARRISON 2861.

AUTO FINANCE CO.
WILL SELL YOU ANY MAKE OF CAR NEW OR USED OR PURCHASE SAME FROM ANY DEALER OR INDIVIDUAL ON EASY PAYMENT PLAN.
ALSO ADVANCE MONEY ON YOUR CAR. TAKE UP DEALERS' NOTES AND GIVE EXTENDED TIME FOR PAYMENT. 224 S. MICH.-AV., SUITE 644 BY. EX. BLDG. HARR. 772. OPEN SUNDAYS 10 TO 4.

COURT ORDER.
BEST PRICE OFFERED FOR STUDEBAKER ROADSTER, 1915, ELECTRIC LIGHTS AND STARTER, IN FINE CONDITION SUBJECT TO APPROVAL OF PROBATE COURT. CAR CAN BE SEEN AT 214 E. 33D-ST. HARRISON 772.

I HAVE A 1917 LIGHT SIX CYL. BUICK roadster, model D 44, driven only 2,100 mi., equipped with extra tire, etc.; car could not be told from new; perfect mechanically; $900 for quick sale; might take Ford in trade; terms can be arranged. JOHN J. KEENAN JR., Ph. Englewood 170.

HAYNES COUPE, ELECTRIC LIGHTS AND starter and in splendid mechanical condition; sold on monthly payments. Sale price, $350.
Also Overland coupe at $225.
BIRD-SYKES CO.,
2215 Michigan-av.

FOR SALE—FIAT 7 PASS. TOURING CAR; 1915 model; fully equipped; handsome new body; 2 extra tires; must be seen to be appreciated; bargain for quick sale. Apply MR. MACHEKE, Independent Brewing Assn., 821 Blackhawk-st.

FOR SALE OR EXCHANGE—FOR LIGHT touring car, 2 limousines, Kissel Kar and Stoddard Dayton, 1 special racing roadster with cord tires; good condition. Make offer. 1600 S. Ashland-av.

CADILLAC—
1914 model, in first class mechanical condition. Price reasonable.
M. L. DOWSE,
Kenosha, Wis.

FOR SALE—AUTOMOBILES — AUCTION, Wed., Oct. 24, 3 P. M., 1007 Milwaukee-av., 1917 Ford and 1914 Overland, 5 passengers. Samuel Levy & Co., Auctioneers.

1914 ABBOTT-DETROIT CAB SIDE LIMousine, electric starter and light; first class running condition; a bargain if taken at once. Monticello 5033.

1915 4 CYL. COLE, 5 PASS.; IN FINE CONdition; good paint; must be seen to be appreciated.
Cal. 100. STEARNS, 2431 S. Michigan-av.

HAVE CHOICE SELECTION OF HIGH grade used cars.
LOUIS GEYLER CO.
25th and Indiana-av. Calumet 3226.

1917 SAXON SIX, 5 PASSENGER, TOURing, fully equipped, 5 good tires; only driven 4,000 miles; looks like new; real bargain. Phone Campbell 6041 6394.

WILL SACRIFICE 1917 7 PASS. TOURING car, good tires, recently overhauled, newly painted, electric lights and starter; completely equipped. No dealers. Phone Drexel 7599.

PRIVATE PARTY WILL SACRIFICE FOR cash 1916 Dodge tour., like new. Edgr. 4724.

1916 BRISCOE CLOVERLEAF ROADSTER in 1st class condition; will accept 1st reasonable offer. BETTS, 2334 S. Michigan-av.

TRADE IN YOUR OLD CAR FOR A NEW Dodge Bros. or Reo; time payment. 7813 S. Halsted-st. Stony 3237.

SCRIPPS BOOTH ROADSTERS.
Special bargains.
TRIANGLE MOTORS, 2211 Michigan-av.

1917 DODGE TOUR. CAR. WINTER TOP, 5 oversize tires, also covers like new. Snow. 1420 Michigan-av. Cal. 8685.

BEST CAR FOR THE MONEY. 1916 BABY Grand Chevrolet, ex. cond., fully equipped. Ph. Owner, Normal 9348, for demon.

1916 FORD TOUR.; A1 COND.; FULLY equipped; Eiseman magneto; 3 good tires. 1418 E. 67th-st. Hyde Park 6731.

1913 6-48 PIERCE-ARROW LIMOUSINE; $4650. 3905 W. Fillmore-st.

COLE 8, 1915; WINTER TOP, GOOD COND. and tires; cheap. Ph. Blackstone 4414.

1917 FORD, SLIGHTLY USED, $75, CASH, bal. monthly. Address F T 562, Tribune.

LOCOMOBILE LIMOUSINE, EX. COND., lately overhauled, bargain. 745 Bowen-av.

FORD FOR SALE—CHEAP. 5845 Halsted-st. Wentworth 3511.

5 PASSENGER BUICK CAR, IN VERY GOOD condition. 1904 Burling-st. MALZ.

AUTOMOBILES—GASOLINE.

S. & L. FORD Headquarters

FOR SALES AND SERVICE.

50% OF OUR BUSINESS IS THE RESULT OF RECOMMENDATIONS FROM OUR SATISFIED CUSTOMERS. THIS SPEAKS FOR ITSELF.

YOU WILL FIND US AS DETERMINED TO SEE THAT YOUR CAR GIVES SERVICE AS WE WERE TO SELL IT TO YOU.

S. & L. Motor Co.

JACOB LINDHEIMER, President.
E. J. SHEEHAN, Vice Pres. and Gen. Mgr.
3812-16 WABASH-AV.
Phone Boulevard 9100.
OPEN TILL 9 EACH EVENING AND ALL DAY SUNDAY.

PACKARD

USED CAR DEPARTMENT.
THE SAFEST PLACE TO BUY A USED CAR.

2—25 Packard Twin Six 7 pass. Touring.
2—35 Packard Twin Six 7 pass. Touring.
2—35 Packard Twin Six 6 pass. Limousine.
1—25 Packard Twin Six 7 pass. Touring.
1—35 Packard Twin Six 7 pass. Touring.
1—35 Packard Twin Six 5 pass. Phaeton.
3—38 Packard 6 cyl. 7 pass. Touring.
10—30 Packard 4 cyl. 7 pass. Limo or Touring.
1917 Mercer 4 cyl. 4 pass. Touring.
1917 Cadillac 8 cyl. 7 pass. Touring.
1917 Marmon 34 6 cyl. 7 pass. Touring.
1916 Owen Magnetic Chassis only.
1916 Pathfinder 12 cyl. 7 pass. Touring.
1916 National Highway Twelve 7 pass. Touring.
1916 Cole 8 cyl. 4 pass. Roadster.
1916 Studebaker 4 cyl. 5 pass. Touring.
1915 Chalmers 6 cyl. 7 pass. Touring.
1916 Cole 6 cyl. 3 pass. Roadster.
1915 Locomobile 48 6 cyl. 5 pass. Touring.
1915 Marmon 41 6 cyl. 7 pass. Touring.
1914 Imperial 34 4 cyl. 5 pass. Touring.
1914 Chevrolet 6 cyl. 5 pass. Touring.
AND MANY OTHERS.

PRICES RANGE FROM $300 TO $4,000.

Ask for complete descriptive bulletin.

Your present car accepted as part payment on any car in our list.

PACKARD MOTOR CAR CO. OF CHICAGO.
Michigan-av., at 24th-st. Ph. Calumet 4314.

Any car advertised in the Chicago Papers may be purchased through any of our branches, Milwaukee, South Bend, Grand Rapids, Dubuque, Danville, Peoria, Aurora, Rockford.

"Your Choice"

Late model 4-6 cyl. Touring Cars and Roadsters, Coupes and Winter Tops, rebuilt and tastefully painted:

Oaklands, 1916-1917 models.
Dodge Brothers, 1916-1917 models.
Chevrolets, 1916 models.
Maxwells, 1916 models.
Chalmers Roadsters, 1916-1917 models.
Fords, 1915-1916-1917 models, elec. l. & s.
Reo, 1915 models.
Mitchell, 1917 models.
Allen, 1915-1916-1917 models.
Case, 1917 models.
TERMS IF DESIRED.

TENNANT OAKLAND CO.
2426-28 Mich.-av. 2447 Mich.-av.

1917 WESCOTT
7 PASS. TOUR.

Will take Ford or any like car in exchange. Practically new car, painted peerless gray, with black fenders and chassis; all new Goodyear cord tires, spare mounted, bumper on front and rear, spot light, motometer, curtains, and dust hood. F. S. JOHNSTON, Hinsdale, Ill.

BEST BARGAINS ON USED FORD CARS IN Chicago. We make no profit on used cars.

Salesman demonstrator, $325.
One 1917 touring, $305.
One 1917 touring, $285.
One 1917 touring, $210.
One 1916 touring, motor overhauled, dem. rims.
One 1916 panel delivery car, $275.
Several others at bargain prices.

RUE MOTOR CO.
[On Automobile Row].
2441 Michigan-av. Calumet 7340.

SEDAN BARGAIN.
We have for sale 1 Willys Knight Sedan; finished and overhauled, fully equipped, including new set of seat covers,
FOR $1,200.
OVERLAND MOTOR CO.,
1444 Michigan-av. Calumet 7224.

CASH BARGAIN.
1907 DODGE ROADSTER; USED ONLY 3 MONTHS. Fully equipped; spotlight, bumper, lock, Gabriel snubbers; extra tire and cover. Car has had proper care and looks like new. Cost me $963 in July. Will sell for best offer. Phone Central 5352 or Sunnyside 5214.

HUDSON 6-54 CHASSIS, COMPLETE WITH cowl and windshield; 5 new tires; new storage battery; motor rebuilt and car completely overhauled. Fine for closed-body livery or high grade fast parcel wagon. Terms or smaller car accepted; $500. Address T 270, Tribune.

1917 COLE "8," 7 PASS., 2 EXTRA TIRES, bumpers front and rear, shock absorbers, searchlight; car in first class condition; looks and runs like new; a real bargain at $1,300
HARRY F. BRANSTETTER,
50 East 26th-st. Calumet 5714.

LATE 1916 7 PASS. CADILLAC 8, brougham; driven 16,000 mi., city driving; all bodies in excellent condition; only 900 mi. ea.; and 2 new Goodyear cord tires extra, never used; cash, $1,800. Ph. Humboldt 394. EDWIN J. LISTER JR.

SLIGHTLY USED FORDS CHEAP.
Terms Arranged.
4101 Irving Park-blvd.

FORDS, DODGES, BUICKS.
100 other used cars to select from.
ERWIN GREER AUTOMOBILE COMPANY.
1515-17 Wabash-av. Calumet 4600.

1917 CADILLAC 4 PASS. TOUR., SPLENdid condition, used less than 6 months; introductory sale bargain at $1,500 cash. If purchased today would cost $3,100. Mr. Wolterding, 3736 N. Lowell. Irving 4742.

1917 ROAMER, 4 PASS., BEST LOOKING Roamer in Chicago, driven 4 mos., perfect mechanical condition; must sell at once. Edg. 1409 or Harr. 7327.

AM DISPOSING OF 2 PRIVATE CARS; Hudson, in excellent condition; Waverly electric, in good condition; best offer accepted. Phone Edgewater 1838.

1917 STUDEBAKER, PERFECT CONDITION; good bargain, $550 cash. FRANK X. MUDD JR., 4301 W. Madison. Garfield 1014.

FOR SALE—HUDSON, 1916 7 PASSENGER touring; excellent condition. Phone Superior 5814, ask for Freeman for demonstration of car.

1913 STEARNS KNIGHT LIMOUSINE, with custom made body, in fine condition; will sell at once for $600 cash. R. V. Downey. 4800 Grand-blvd. Kenwood 2191.

MUST SELL MY BEAUTIFUL NEW 1918 light six Buick touring car at a sacrifice; can be seen at 7813 S. Halsted-st.

MOTOR BOAT SIX, 1915, RUN LESS THAN 8,000 mi.; bargain. E. W. DRAKE, 222 N. Wabash-av.

ARMY OFFICER MUST DISPOSE OF 3 months' old 1917 Paige. Tel. Diversey 2538.

HUDSON SUPER-SIX; SLIGHTLY USED. MR. CAMPBELL. Wellington 2600.

FOR SALE—A BARGAIN IF TAKEN QUICK-ly; 1916 Overland 83 roadster; in perfect condition. Phone Central 5532.

AUTOMOBILE — BUY YOUR 1918 FORD now, before increase; easy terms; immediate delivery. Address C M 272, Tribune.

DORT ROADSTER, BRAND NEW, AT 15 per cent off; sub-dealer closing out; guaranteed. Address F T 589, Tribune.

5 USED CARS.
OAKLAND. COLE. CADILLAC.
2323 Michigan-av.

THOS. J. HAY, INC. SEND FOR BULletin. Rebuilt Chandlers. LETIN.
2626 Michigan-av. Cal. 5108.

7 PASS. STUDEBAKER.
for smaller car. Thorpe, Midway 1512.

1915 FORD COUPE BARGAIN.
3950 Colorado-av. Phone Garfield 1470.

FOR SALE—OVERLAND 1916, MOD. 83; good cond. 1632 Humboldt-blvd. 2d apt.

LATE FORDS, ROADSTER AND TOURING, A1 cond., priv. party. Burnside 82.

1917 CHEVROLET, 5 PASS., A1 COND., used 4 mos.; $575. 5343 S. Ashland.

5 PASS. TOURING, FULLY EQUIPPED, excel. condition, bargain. 5837 Normal.

FORD TOURING, LIKE NEW, LATE '16; starter. Phone evenings Rogers Park 845.

FORD TOURING, 1918 MODEL; RUN 3,000 miles; fully equipped. Sunnyside 5097.

1917 FORD TOURING WITH WINTER body, $101 Irving Park-blvd.

AUTOMOBILES—GASOLINE.

Locomobile

LOCOMOBILE 1917, 6 cylinder, 38 horsepower, 7 passenger touring car. Four new Goodyear cord tires. Has just been painted gray. Has new slip covers. Car is absolutely perfect and carries the Locomobile Company guarantee. Looks like a new car. Price, $4,000.

LOCOMOBILE 1915, Landaulet, 6 cylinder, 38 horse power, 7 passenger. Electric lights and starter. The best looking used car we have ever had. Has just been repainted and is guaranteed by the Locomobile company. Price $2,750.

LOCOMOBILE 1915, 6 cylinder, 38 horse power, 5 passenger touring car; electric lights and starter; has new tires; is a wonderful running car; is guaranteed by the Locomobile Company. Price $2,000.

LOCOMOBILE 1913, 6 cylinder, 38 horsepower, 5 passenger touring car. Electric lights and starter. Paint and tires in good condition. In good running condition. Price $600.

MARMON 1916, model 41, 6 cyl., 5 passenger touring; electric starter and lights, Silvertown cord tires, almost new, practically new slip covers, paint in excellent condition; car is run about 5,000 miles; price $1,750.

The above is only a partial list of our used cars.

Terms to responsible buyers.

THE LOCOMOBILE COMPANY OF AMERICA.
2000 MICHIGAN-AV.
CALUMET 380.

JORDAN

We have to offer this week some exceptionally good cars taken in trade on our new Jordan Models, and the prices are very low. Partial list:

Jordan 1917 Sport Model, 4 pass.; 5 wire wheels. This is an exceptional bargain at $1,350; cost $2,200.

Exceptional Bargain—Oakland 4 cyl. 5 pass.; like new; Delco Electric system; mechanically perfect; over $200 extras; 5 33x4 tires; very classy light car; cost $1,450; will sell for $450 this week.

Overland Bargain—Model 80 5 pass., 1915; electric starter and lights; good mechanical condition; good tires; cost $1,100; first check of $350 this week gets it.

Oldsmobile 1916, Model 43, 5 pass., 4 cyl. This car is in exceptionally good mechanical condition and we have refinished it; almost new tires; cost $1,200; $500 will move it quick.

Mercer bargain, 1914, 4 pass., 4 cyl.; fully equipped; electric starter and lights; very good mechanical condition; 6 tires; cost $3,000; will accept $650 this week.

CHICAGO MOTOR CAR CO.,
JORDAN DISTRIBUTORS.
Ph. Calumet 6070. 2313 Michigan.

Dan Canary

The Automobile Expert.

MY NEW PLAN of the FREE USE

of any car on my floor is bringing Big RESULTS. Therefore, I will now go further and take in trade your old car at the highest market price for any new car you may select, either for immediate or spring delivery, and you can have until the first day of May, 1918, to decide what car you want.

Can you beat this offer?

IF YOU HAVE A CAR TO SELL WILL BUY IT FOR CASH OR SELL ON SMALL COMMISSION. BUYING OR SELLING, WILL GIVE YOU A SQUARE DEAL.
OPEN SUNDAY.
DAN CANARY.
Telephone Calumet 6073.
1414 Michigan-av.

ROAMER

1917 6-45 Roamer Demonstrator.
1916 7 pass. Marmon, Model 34.
6 cyl., 7 pass., National touring.
1916 8 cyl., 3 pass., Studebaker cabriolet.
6 cyl. Overland touring car.
1917 8 cyl. Oldsmobile Chummy Rdstr.
1916 Maxwell, 5 pass. touring.
1914 4 cyl., 2 pass., Cole roadster.

ROAMER MOTOR CAR CO.,
2240 Michigan-av. Calumet 6020.

1917 CADILLAC
CONVERTIBLE COUPE.

Must sell at once beautiful 4 pass. car; has been driven just 2,000 miles; equipped with Rudge Whitworth wire wheels, cord tires all around, one extra mounted, bumper, seat covers, etc. This job cost $3,100; will sell for $2,800.
H. C. GAKS, 4404 Indiana-av.

I OWN AN 8 CYLINDER 7 PASSENGER Oldsmobile, latest type, used only 60 days. This car is in beautiful condition and runs like a clock mechanically; it is better than new; the paint and tires are like new. I have a good reason for wanting to dispose of it within the next few days. I might consider time payments or take a smaller car in on trade.
H. S. WHITNEY, 4435 N. Paulina-st.
Tel. Ravenswood 9699.

FORDS, OVERLANDS, CHEVROLETS.

1917 Ford Touring	$265
1917 Chevrolet Touring	450
1916 Overland, Model 83	450
1917 Chevrolet Runabout	350

LINCOLN-AV. MOTOR SALES CO.,
3046 Lincoln-av.

FOUR PASSENGER OVERLAND COUPE, FINE MECHANICAL CONDITION AND REFINISHED.
$375.
1444 MICHIGAN-AV.

BIG BARGAIN—MUST DISPOSE OF AT once, my 7 pass. White touring car. Westinghouse starter; latest model; only run 3,000 mi.; practically new; cost $5,000; will sell for $3,200; private; can be seen at 3335 Union-av. Tel. Drexel 4806.

STUDEBAKER BOURGOMETER, 18, 6 CYL., 5 pass., special hand made aluminum body, 5 wire wheels, extras, guaranteed; almost new; a distinctive car at half original price; leaving city. Gackstone 3603.

FOR SALE—STUTZ ROADSTER, 1916 MODel; fully equipped; 2 extra tires; can be had at a bargain. Apply MR. MASCHKE, Independent Brewing Assn., 821 Blackhawk-st.

$400 OR BEST OFFER BUYS—
1913 6 cyl. Lozier limousine.
Or 6 cyl. Pierce Arrow limousine.
Good cars for taxi or livery work.
Cash or terms. 1621 S. Wabash-av.

BEST BARGAIN IN CHICAGO, 1917 8 CYL., 5 pass. Stearns Knight; like new. I want small inclosed car. HAMELL, 810 Madison-st., O. P. Tel. Oak Park 2066.

BIG BARGAINS IN USED CARS.
Time payments.
JAMES LEVY MOTOR CO.
Calumet 4026. 2225 Michigan-av.

FOR SALE—1912 MITCHELL 6 CYL. TOUR., equipped with detachable $375 winter top; excel. cond.; all for $400 or Liberty bonds. Mitchell Used Car Dept., 2328 Michigan.

1916 STUDEBAKER, 6 CYL., 7 PASS., WILL be sold at a big bargain. Will make a good livery car. 3309 W. North-av. Phone Albany 883.

FOR SALE—5 PASS. VELIE; ELECTRIC starter, shock absorbers, Gray & Davis generator; perfect condition; must see to appreciate; $250 for quick sale. Ph. Newcastle 11.

DON'T MISS THIS—
1916 Hollier Eight, like new, used only 5,000 miles; $150 cash; bal. easy payments. MORTIMER, 1631 Mich.-av. Cal. 1061.

BUICK 1917, 6-D-45, PRACTICALLY NEW, perfect condition; run 3,600 miles; extra tires; bargain for cash. Drexel 6033.

FOR SALE—SCRIPPS BOOTH RDS.; FINE condition; all new tires. Phone Kenwood 7655 after 5 p. m.

KISSEL KAR, 1916 MODEL, SEDAN AND summer top, in excellent condition; price $850. Address G A 597, Tribune.

LARGE ASSORTMENT OF USED CARS. HARRY NEWMAN-STRATTON CO.
2447 Michigan-av. Calumet 5820.

HIGH GRADE AUTOMOBILE BARGAINS. OWEN MAGNETIC MOTOR CAR CO., 2340 MICHIGAN-AV. CALUMET 4712.

HUPMOBILES AND MERCERS.
Used cars overhauled, repainted.
2250 Michigan-av. Calumet 4707.

NEW STUDEBAKERS, OAKLANDS, REOS; terms. LANUS. 4634 Madison. Austin 1115-1119.

SACRIFICE 4 CYL. COUPE, 4 NEW TIRES, self-starter, electric lights; perfect mechanical condition. Phone Drexel 109.

1917 FORD TOURING CAR; MINUTE DEmountable rims, wells; lots of extras; fine condition. Call Mr. Campbell, Albany 142.

1916 BUICK, 4 CYL., TOUR.; LIKE NEW; $390 if sold quick. 1652 W. 57th-st.

$50 CASH, BAL. EASY PAYMENTS TAKES 1917 Maxwell tour. 2624 Michigan.

FORD ROADSTER, $165 OR BEST CASH offer. Stepat, 629 Waveland-av.

OLDSMOBILE, 8 CYL., 5 PASS., 1916 MOD., perfect; considering trade. Sup. 5235.

OVERLAND—MECH. CONDITION, PAINT A1. $275. See this. 819 S. La Claire-av.

$75 CASH TAKES 5 PASS. MAXWELL CAR. 4234 N. Crawford-av.

FOR SALE—DODGE 5 PASS.; FINE CONDITION; new tires; $350. Drexel 6359.

AUTOMOBILES—GASOLINE.

NEW FORDS

Touring.
Roadster.
Sedan.
Coupelet.
Town Car.

FORD TON TRUCKS

Finest Accommodations in the City.

EXCEPTIONAL SERVICE.

TERMS ARRANGED.

Open Evenings and Sundays.

BRESKA MOTOR CO.
[AUTHORIZED FORD AGENT].
4101 Irving Park-blvd.
Irving 856.

OVERLAND MOTOR CO.

1444 Michigan-av.,
Factory Branch.
Chicago's Largest Used Car Salesroom.

CLOSED CARS.

1916 Willys-Knight Sedan, rebuilt and refinished	$1,150
1915 Overland four pass. coupe, overhauled, repainted, equipped with new seat covers	675
1916 Davis 6 cyl. Chummy Roadster with detachable coupe top	675
1917 Overland Country Club with coupe top	750
1914 Overland 4 pass. coupe	450

TOURING CARS.

1916 Willys-Knight 5 pass. touring, repainted, with A1 tires	675
1917 Studebaker touring car	625
1915 Overland 6 cyl., 7 pass.	575
1916 Dodge, like new	500
1917 Olympian, run 2,000 miles	500
1916 light Overland touring	375
1914 Buick touring	350

All touring cars offered will be fitted with winter curtains at an extra charge of $45.

Overland Motor Co.
1444 Michigan-av.

LOOK HERE

1917 WILLYS-KNIGHT TOURING.
1917 OVERLAND M 80 TOURING.
1916 WILLYS-KNIGHT TOURING.
1916 OVERLAND M 83 TOURING.
TWO 1917 COUNTRY CLUBS, ONE WITH WINTER TOP.

These cars can be purchased at a great saving. Two are demonstrators. The others are cars left with us to be sold by the owners having been drafted. All carry new car guarantees with one exception. Deferred payments if desired. All like new.

BROADWAY MOTOR SALES CO.,
4527 Broadway.

MITCHELL
USED CAR DEPARTMENT.

1916 Mitchell 6 cyl. touring	$800
1915 Overland 81 5 pass.	450
1916 Velie 6 cyl. touring	700
1914 Haynes touring	400
1913 Apperson Jack Rabbit 5 pass.	400
1916 Oakland touring	650
1917 Saxon 6 cyl. 5 pass.	650
1913 Cole touring	300

EVERY CAR REFINISHED, FULLY EQUIPPED, AND GUARANTEED.

EXCHANGE MOTOR CO.,
Phone Calumet 4468. 2328 Michigan-av.

JEFFERY—1917—NEARLY NEW. 6 cyl., 7 pass.; 5 tires, extra tire and tube; driven exclusively by owner. A real bargain at $1,000. Cost over $1,600. Can be seen all day.
W. E. DELANEY,
Calumet 7460.

1918 MITCHELL, 7 PASS., RUN 1,200 MI., ... $1,250
1916 Studebaker, 3 pass., like new $475
1916 Studebaker, 7 pass., perfect 550
1912 Studebaker, 5 pass., rebuilt 250
1913 Paige, 5 pass., good running order 200
1914 Overland roadster, elec. starter 250
1916 Ford, panel top delivery, like new 325
1912 Cadillac chassis 100
2347 CHICAGO-AV. GARFIELD 7724.

PREMIER

Magnetic gear shift, 1917 Aluminum six, used only 4 months; 5 Goodyear cord tires, shock absorbers, bumpers, master lock; like new in every respect.
DAUCH & LANG-BAKER CO.,
Calumet 4712. 2349 Michigan-av.

REO, LATE 1916 MODEL, 4 CYL., 5 PASS., in elegant mechanical condition; good tires with one extra, elec. starter and lights, full tool equipment; car has original paint; this is a real bargain; $500.
MORTIMER.
1631 Michigan-av. Calumet 1061.

STEARNS-KNIGHT FOUR, LATE 1912—Spot cash for $150, to buy Liberty bonds; motor in perfect condition; tires good for 3,000 miles; two spares, six extra tubes, self starter, Stewart-Warner speedometer, Stromber gcarburetor. Phone Central 8937.

PACKARD—
Limousine 6-38, No. 1 series, Berlin type body; good tires; fine condition; will sell cheap for cash, or make terms. 1808 So. Michigan-av. Phone Calumet 6414.

I HAVE A 1917 BUICK, 4 CYL. ROADSTER, practically new, with complete